PROMINENT PEOPLE

OF THE

MARITIME PROVINCES IN BUSINESS AND PROFESSIONAL LIFE

NUNC COGNOSCO EX PARTE

TRENT UNIVERSITY
LIBRARY

20 7 53

HON. WILLIAM PUGSLEY, K.C., D.C.L.
LIEUTENANT-GOVERNOR OF NEW BRUNSWICK

MacCALLUM GRANT, LL. D., D. C. L.
LIEUTENANT-GOVERNOR OF NOVA SCOTIA

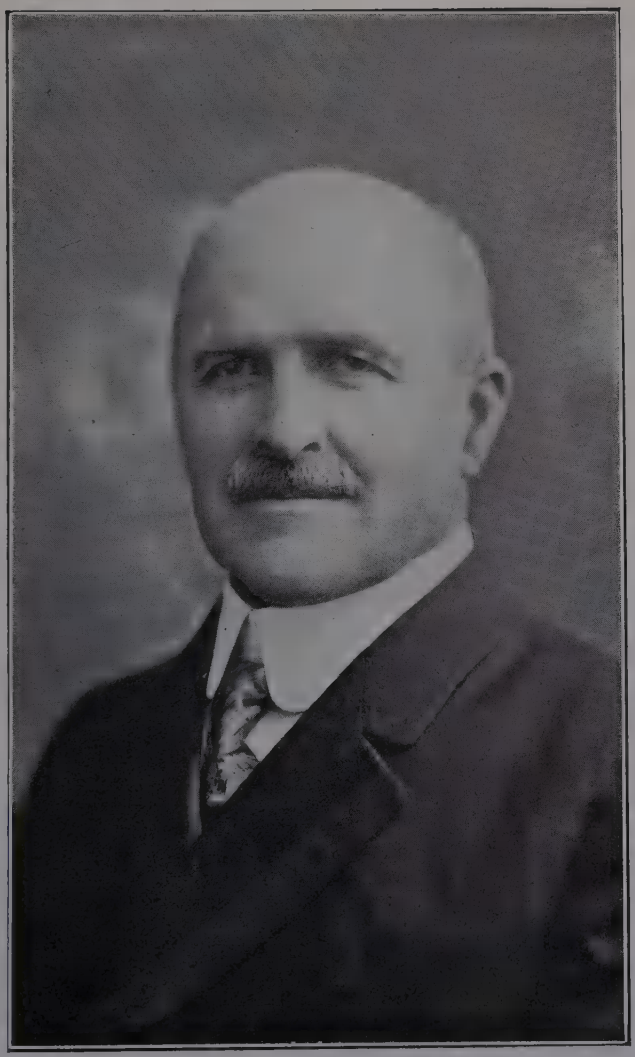

HON. MURDOCK MacKINNON
LIEUTENANT-GOVERNOR OF PRINCE EDWARD ISLAND

PROMINENT PEOPLE
OF THE
MARITIME PROVINCES

Publishers
CANADIAN PUBLICITY CO.
Montreal St. John Vancouver

ST. JOHN, N. B.
J. & A. McMillan, Printers
1922

F5202.C35

PREFACE

"PROMINENT PEOPLE" is designed by the publishers to provide a record of the men and women who, in one capacity or another, are contributing to and making possible the growth and development of the Maritime Provinces. In former times the history of a country could be traced in the biographies of its great men; but in these days of democratic institutions and universal franchise, the true history of a country is the record of the masses, for it is the masses who, through their representatives and by their individual services and sacrifices, give to a country a noble or ignoble place among the nations.

Public memories, sometimes, are short-lived, and history records only the names of those who stand out most prominently in the great events of the times. The aim of "Prominent People" is to create a lasting memorial not only for the great men, but also for those lesser personages in all walks of life who, by their toil and sacrifices, are laboring for the advancement of the Maritime Provinces, and are the real moulders of their destinies. The publication of such a work is especially appropriate at this time to commemorate the services rendered both at home and abroad by so many of our men and women during the recent Great War, in the interests of the Empire and the cause of democracy throughout the world.

This book is not designed as a work of praise, but of facts. One's education, professional or business training and experiences and status in the community are facts which no man or woman should hesitate to see in print, and which the public have a right to know.

The book will have a value for the historian quite beyond its use as a current work of reference. It is hoped it will do its part in making all the sons and daughters of these three Provinces better known to each other, and will give a bird's-eye view of their usefulness and contribution to the confederated Provinces of the Dominion.

Considerable care has been taken to secure accuracy, but if mistakes occur—as they are liable to occur in a work of this nature—we shall be grateful if they are called to our attention so that they may be rectified in future editions.

THE EDITOR.

32896

PROMINENT PEOPLE OF THE MARITIME PROVINCES

ACKER, William C., Collector of Customs. Born Lunenburg, N. S., June 22, 1868, son of Captain Thomas and Rebecca Acker. Married Margaret Burns, Oct. 4, 1893; two sons, Dr. Thomas B. Acker, and Jack C. Acker, Medical Student at McGill Univ. Educated Lunenburg Academy. Entered Customs Service June, 1889, at Lunenburg; transferred to Halifax, 1910, as Assistant Inspector of Customs; transferred to Ottawa, Ont., [redacted] Inspector of Customs, 1917; transferred to Halifax as Collector of Customs, 1919; member of Town Council, Lunenburg for four years; Past master, Unity Lodge No. 4, R. N. S.; Member City Club. Presbyterian. Address, 26 Bland St., Halifax, N. S.

ADAMSON, John A., Manager, D. Fullarton & Son, Ltd. Born Millsville, Pictou Co., N. S., May 6, 1894, son of Frank and Mary Alice (McKenzie) Adamson. Married Ina A. McFarlane Jan. 20, 1920; one son. Educated Westville High School and Halifax, N. S. Enlisted with 25th Canadian Battalion Nov., 1914; received commission Sept., 1916, and posted to 5th C. M. R. Battalion and remained until demobilization; mentioned in despatches June, 1916; awarded M. C. Sept., 1918; Captain in 78th Pictou County Highlanders and [redacted] President G. W. V. A., 1921. Presbyterian. Address, Box 567, Pictou, N. S.

AGAR, Miles Edward, Wholesale Hardware Merchant. Born St. John, N. B., June 13, 1858, son of John and Mary (Lewis) Agar. Married Margaret Allan, daughter of John Allan, Halifax, N. S., June 13, 1883; two sons, four daughters. Educated Christian Brothers' School, St. John, and Liverpool, Eng. Director Freeman Publishing Co., Ltd.; Director New Brunswick Gas & Oil Fields, Ltd.; Chairman of Board of Commissioners of General Public Hospital; member Board of Trade Council; Clerk, Liverpool, 1872; on return to New Brunswick, entered employ of Lewin & Allingham; with S. Hayward & Co., 1877-86; travelled for Henry & Lacroix, Montreal, 1885-93; established present business, succeeding Alex. Yates & Son, 1893; unsuccessful candidate to New Brunswick Legislature 1903 and 1904; elected to [redacted] seat in Council when the city adopted the commission form of government, 1912; commission City Hospital; member Father Matthew Temperance Society, Union and Rotary Clubs and ex-president Canadian Club; recreations, driving and reading. Conservative. Roman Catholic. Address, 127 Leinster St., St. John, N. B.

AKERLEY, Captain A. F., Master Mariner. Born York County, N. B., Mar. 24, 1859, [redacted] of Thomas and Mary Akerley. Married Adeline Whelpley, Dec. 4, 1889; one daughter. Educated York County, N. B. Baptist. Address, 113 Bridge St., St. John, N. B.

AKERLEY, Thomas Ethelbert, Commercial Traveller, Ames, Holden, McCready, Ltd. Born Cambridge, N. B., Nov. 1, 1874, son of Thomas and Mary Akerley. Married Charity Isabel Niles, Sept. 6, 1904; one son, two daughters. Educated Public Schools of St. John, N. B. Baptist. Address, 27 Metcalfe St., St. John, N. B.

ALAIN, Joseph Aurele, Merchant Born St. Norbert d'Arthabaska, Que., Feb. 9, 1893, son of Ferdinand and Malvina (Marchand) Alain. Married Regina Leger, 1920; one son. Educated Grammar School, Warwick, Que., College Sacré Coeur, Victoriaville, Que. Entered his business career with Provincial Bank of Canada in Warwick, Que., in 1914; transferred to Montreal, 1915, later to Windsor, Ont., 1916; became Accountant in Montreal and was promoted to Manager in Windsor, Ont.; transferred to Three Rivers, Que., later to Edmunston, N. B., and later to Bathurst, N. B.; opened novelty store on own account in Bathurst, N. B., in 1921, dealing in music, phonographs, pianos and all kinds of musical instruments. Roman Catholic. Address, Bathurst, N. B.

ALEXANDER, Chandler, C., M.D., C.M., Physician and Surgeon. Born Fredericton Junction, May 18, 1871, son of Thomas Alexander and Frances Shirley, Loyalist descent. Married Mary R. Russell, July 20, 1911. Educated Fredericton Junction High School, Woodstock Grammar School and McGill Univ. Has practised medicine in St. George since 1897. Chairman of Board of Health for St. George, 1900-18; Chairman St. George Board of School Trustees; President St. George Liberal Association; Past Master of St. George's Lodge No. 12, A. F. & A. M.; Court Physician to the Canadian Order of Foresters of Court Charlotte 790. Baptist. Address, St. George, N. B.

ALEXANDER, Elmer John, Teacher St. John School Board. Born Fredericton Junction, N. B., May 30, 1891, son of John L. and Samantha Alexander. Married Mamie C. Corey, 1913; one daughter. Educated Fredericton Jct. Superior School. Principal Hartland Superior School for two and a half years, Chipman Superior School for one and a half years. Has been teaching Grade X, St. John High School for six years. Baptist. Address, 76 Queen St., St. John, N. B.

ALEXANDER, Lieutenant-Colonel Thomas Little, Retired Farmer. Born Fredericton Jct., N. B., June 17, 1840, son of John Alexander and Sarah Jane Lindsay Alexander. Married Laura Olive Robertson, Sept. 30, 1874; six sons, two daughters. Educated Fredericton Jct., later at Maugerville Superior School. Justice of the Peace and Parish Court Commissioner for Parish of Gladstone, Sunbury Co., for many years, retiring at the age of seventy-two; volunteered for first Fenian Raid, 1860, and during the "Trent Affair"; received Captain's commission in N. B. Militia, Sept. 28, 1867, signed by General Hastings Doyle, Acting Lieut.-Governor of New Brunswick at that time; re-commissioned Captain of Reserve under Dominion Militia Act, Feb. 26, 1869, signed by Sir John Young; First Class Certificate, July 11, 1871; Captain No. 6 Company, 71st Battalion, Active Militia, Sept. 27, 1869, signed by Lord Lisgar; Brevet-Major Sept. 27, 1874; Major June 18, 1886, commission by Lord Lansdowne; Lieut.-Col. commanding 71st York Battalion, Feb. 9, 1900; certificates, second class by Major Warren of 78th Highlanders, St. John Garrison, and first class by Board of Officers at Fredericton, N. B., Oct. 25, 1871; Equitation by Lieut.-Col. Turnbull, commanding Royal Canadian Dragoons, Quebec City, 1890; Long Service and Decoration Medal from late Queen Victoria. United Baptist. Died Mar. 2, 1922.

ALLAN, Clarence B., Secretary-Treasurer N. B. Tourist and Resources Association, Provincial Secretary Navy League of Canada and Provincial Treasurer Canadian Red Cross, also member of Central Council. Born St. John, N. B., Nov. 17, 1857, son of Robert R. and Anna Allan. Married Ada MacDonald, June 5, 1895. Educated St. John Grammar School, Acaciaville Seminary, Lower Horton, N. S., Mount Allison University, Sackville, N. B.; Past Grand Master for Maritime Provinces I. O. O. F., and member of Sovereign Grand Lodge, Golden Rule Lodge, Jewel Rebecca Lodge, and P. C. P. Milicete Encampment; Vice-President of St. Andrew's Society. Presbyterian. Address, 152 Sydney St., St. John, N. B.

ALLAN, Glendon Harrison, General Manager Fairville Drug Co., Fairville, N. B., and The Imperial Pharmacy, St. John, N. B. Born St. John, West, N. B., May 14, 1887, son of W. C. R. and Annie Lower Allan. Married Myla Hatfield, Nov. 2, 1910; two sons, two daughters. Educated St. John, N. B., and Manchester College of Pharmacy. Worshipful Master Carleton Union Lodge No. 8, A. F. & A. M.; P. H. P., Union Royal Arch Chapter, No. 4; P. G. Fraternity Lodge No. 110, I. O. O. F.; President W. B. Club; member Temple Club and A. F. D. A. Church of England. Address, Box 1, Fairville, N. B.

ALLEN, Captain Charles Omen, Provincial Manager for Nova Scotia Travellers' Assurance Co. of Canada. Born Horton, Sept. 24th, 1860; son of Daniel and Lucindia Allen. Married Dellis E. Pineo, Aug., 1886 (deceased), Amy B. Johnston, Dec., 1894; four sons, three daughters. Educated, Horton Academy, Wolfville, N. S. Was Master in Battle Line 1886-1899; retired from sea and bought fruit farm at Kentville; was President Kings Co. Board of Trade for three years; when war broke out took a steamer again and was engaged for two years carrying supplies between England and France; steamer was sunk by U Boat 40, one hundred and fifty miles west of Orkney Islands; spent eight days on submarine, landed at Heligoland; spent two years a prisoner in Germany. Baptist. Address, No. 1 Tower Terrace, Halifax, N. S.

ALLEN, Egbert Chesley, Assistant Superintendent Halifax School for the Blind. Born Arcadia, Yarmouth Co., N. S., Apr. 20, 1882, son of Stephen N. and Bridget E. (Lent) Allen. Married Ethelwyn Kelly, May 9, 1906; two sons, two daughters. Educated Yarmouth High School and Provincial Normal College. Entered teaching profession 1900; Principal of South End School, Yarmouth, N. S., until 1916; took principalship of Truro Schools, N. S., Mar., 1916; appointed to staff of Provincial Normal College, 1917; accepted position as Assistant Superintendent of School for the Blind in Aug., 1919; particular hobby, biology, more particularly the ornithology and entomology of the Province; a frequent contributor to scientific publications in these departments. Presbyterian. Address, School for the Blind, Halifax, N. S.

ALLEN, Major Laurence T., Fire Insurance, C. E. L. Jarvis & Son. Born St. John, N. B., Mar. 23, 1889; son of W. Watson Allen, K. C., and Susie T. Allen. Married Genevieve Dickson, Feb. 12, 1914. Educated St. John High School. Captain Garrison Artillery, Halifax, N. S., 1915-1916; served as O. C. 7th Canadian Siege Battery C. E. F.; went overseas in May, 1916; served in France and England; returned to Canada Dec. 18, 1918. Methodist. Address, 181 Paradise Row, St. John, N. B.

ALLEN, Rev. Robert Freeman, B.A., Clergyman. Born River John, Pictou Co., N. S., May 8, 1879, son of Mr. and Mrs. Charles R. Allen. Married Mrs. Jessie E. Bezanson, Oct. 5, 1906; one son, three daughters. Educated Acadia College, Wolfville, N. S., Colgate Theological Seminary, Hamilton, N. Y.; graduated from Acadia Univ. with B. A. degree and Colgate Theological Seminary in Theology; held the following Pastorates, Annapolis Royal, N. S., 1912-14; Chester, N. S., 1914-18, and Glace Bay, 1918-1922. Address, Nictaux, N. S.

ALLEN, Thomas Carleton, K. C., Registrar of the Supreme Court of New Brunswick and Clerk of the Crown, Lawyer, Clerk of the Court and Assistant Attorney-General of New Brunswick and ex-mayor of Fredericton. Born Fredericton, Nov., 1852, son of Sir John Campbell and Margaret A. (Drury) Allen. Mr. Allen's father was for many years Chief Justice of N. B. Married Louise Wetmore, December, 1878; two sons, one daughter. Educated Fredericton Collegiate Schools until 1868. After completing his general studies at the Charlotte County Grammar School, studied law with Messrs. Botsford and Wetmore of Fredericton and with Messrs. Duff and Jeremiah Norman Travis of St. John; graduated from Harvard Law School with degree of Bachelor of Laws and later pursued a special course at the same institution; admitted an attorney, Oct., 1874, and was admitted as a barrister the following year; practised alone in Fredericton, N. B., until 1878, when he moved to St. John, and became identified with W. B. Chandler under the name of Chandler and Allen, which firm existed until 1883; appointed Clerk of the Pleas and Court in Equity, Apr., 1883, which position he has since occupied. While in practice he was retained as counsel for Mrs. Merritt of New York, who contested the will of Charles Merritt, which involved a large estate and which, after being in the court for three years, was settled out of court. Church of England (Chancellor of the diocese of Fredericton for thirteen years). Address, Church St., Fredericton, N. B.

ALLINGHAM, JOHN H., B.A., M.D., C.M., Physician and Surgeon. Born Fairville, N. B., July 4, 1886, son of Harry Peters Allingham and Mary Reed Allingham. Married Helen Marjorie Barnaby, September 17, 1913. Educated St. John High School, Univ. of N. B., and McGill Univ. Methodist. Address, 207 Princess St., St. John, N. B.

ALMON, Lieutenant-Colonel William Bruce, Assistant Manager, Samuel Dobree & Sons. Born Halifax, N. S., Sept. 23, 1875, son of Thomas Ritchie Almon, M.D. (deceased), and Frances A. M. (Egan) Almon. Married Mary Hill Dickey, Nov. 30, 1908; one son (deceased), two daughters. Educated Windsor, N. S., Ridley College and McGill Univ. Served as an officer in the Canadian Permanent Force (Royal Can. Artillery) for nineteen years; retired April 30, 1920. Church of England. Address, The Oaks, Tower Road, Halifax, N. S.

ANDERSON, Clarence W., J.P., M.P.P., Merchant, A. Anderson & Son, and Scotia Lumber and Shipping Co. Born Sherbrooke, Sunbury Co., N. S., son of Alexander and Caroline (McKeen) Anderson. Married Annie B. Baker, Jan. 22, 1894; three sons, five daughters. Educated Pictou Academy. Elected Councillor and Warden, District of St. Marys, 1908, and continuously since; elected to Provincial Parliament for Sunbury Co., 1920; member of Halifax

City Club and Canadian Club. Episcopalian. Address, Sherbrooke, N. S., and 203 South Park St., Halifax, N. S.

ANDERSON, David Ernest, Mfg. Confectioner. Born St. Stephen, N. B., Nov. 12, 1878, son of Robert H. and Amelia Anderson. Married Sadie Kelly, Mar. 12, 1917; one son. Educated St. Stephen, N. B. Engaged in stove business 1917; started above business in Aug., 1921. Member K. of P., 1915. Baptist. Address, St. Stephen, N. B.

ANDERSON, F. M., Real Estate and Insurance, also connected with Shives Lumber Co. Born Campbellton, N.B.

ANDERSON, Samuel Boyd, C.M.G., D.S.O., Treasurer City of Moncton, N. B. Born Port Elgin, N. B., Aug. 6, 1876, son of Stephen and Janet Anderson. Married Gladys Sara Winter, Jan. 27, 1915; one son, one daughter. Educated Fredericton High School, Collegiate College, Fredericton, and Provincial Normal School; Principal of Hillsboro Superior and Victoria School, Moncton; resigned 1913; engaged in insurance business until outbreak of war; enlisted 1914; went overseas in command of 8th Battery and served continuously in France from 1915-1919; mentioned in despatches; returned to Canada in Aug., 1919; appointed Clerk and Treasurer for City of Moncton, Sept., 1920; takes an active interest in rifle shooting; organized Rifle Club and started rifle practice in Moncton; organized 12th Brigade of Field Artillery in N. B., and commands Brigade; member of the Council of the Dominion Rifle Association; a member of the Committee Lord Strathcona Trust for N. B.; President Moncton Boy Scout Association; Vice-President East Canada Realty Co., Moncton, and Pratt Steel Co., Ltd., St. John, N. B.; member of G.W.V.A., Y.M.C.A., Moncton Rotary Club, Canadian Club, and Union Club, St. John, N. B. Presbyterian. Address, 149 Cameron St., Moncton, N. B.

ANDERSON, Colonel W. B., C.M.G., D.S.O., Royal Canadian Engineers. Born Ottawa, Can., Sept. 9, 1877, son of Lieut.-Col. Wm. P. Anderson, C.M.G., Ottawa. Married Lois Winnifred Taylor, Feb. 14, 1903; one son. Educated Royal Military College, Kingston, McGill Univ., Montreal, and Staff College, Camberley. Joined Royal Canadian Engineers as Captain, 1905; Assistant Director of Military Surveys at Ottawa, 1906-08; General Staff Officer, Halifax Fortress, 1911-12; Director of Military Training at Ottawa, 1912-13; General Staff Officer at Montreal, 1913-15; Assistant Quartermaster General, Canadian Corps, France, 1916-19; General Staff Officer, M. D. No. 6, Halifax, since 1919. Church of England. Address, 15 College St., Halifax, N. S.

ANDERSON, Wilmot F., Merchant. Born Lakeville, N. B., Apr. 5, 1873, son of William and June Strong Anderson. Married Lena M. Carvill, 1906. Educated Lakeville, N. B. County Councillor for eight years; member Masonic and Orange Orders. Methodist. Address, Lakeville, N. B.

ANGLIN, Gerald Gardiner, Law Student, Foster Mann & Co., Montreal, Que. Born Montreal, Que., Aug. 28, 1894, [redacted] of Dr. James V. and Clara E. Anglin. Educated Public Schools of Montreal, Que., and St. John, N. B., Mount Allison Univ. and McGill Univ., taking degree of B. C. L. from the latter institution; admitted to Bar of New Brunswick, Nov., 1921. Captain 26th N. B. Regt., Military Cross and Bar; wounded Bully-Grenay November, 1916, twice wounded at Passchendaele, Nov., 1917; General Engineering for five years with Anglin & Norcross, Montreal, Que., and Newton Dakin Co., Sherbrooke, Que.; member of "——— Quebec Alpha" Fraternity. Methodist. Address, Lancaster Ave., St. John, N. B.

ANGLIN, James Vickers, B.A., M.D., Medical Superintendent The Provincial Hospital, St. John, N. B. Born Kingston, Ont., April 2, 1860, son of William and Mary Gardiner Anglin. Married Clara Ellen Ives, Dec., 1891; five sons. Educated Queens Univ., Kingston, Ont., Edinburgh, Scotland. President American Psychiatric Association, 1918; M. O. 62nd Regt., St. John Fusiliers, 1907-1919; member St. John Rotary Club. Methodist. Address, 81 Lancaster Ave., St. John (West), N. B.

ANGLIN, William Arthur Ives, Instructor of Municipal Administration, Harvard Univ., U. S. A. Born Montreal, Que., Jan. 22, 1893, son of Dr. and Mrs. J. V. Anglin, St. John, N. B. Educated Montreal and St. John High Schools, McGill Univ., and Harvard Law School; Instructor Royal School of Artillery, Halifax, N. S.; went overseas with 10th Siege Batt., C.G.A., as Lieutenant; won Military Cross at Amiens, 1918, and appointed to Counter Batt. R. A. Canadian Corps as Staff Captain, Intelligence. Methodist. Address, Standish Hall, Cambridge, Mass., U. S. A.

ANSLOW, Harry B., Printer and Publisher, Graphic, Ltd. Born Newcastle, N. B., Aug. 10, 1875, son of late

W. C. and Annie (Bell) Anslow. Married Mary Corbett, Sept. 30, 1902; two sons. three daughters. Educated Harkins Academy, Newcastle, N. B., and Mount Allison Commercial College. Learned printing business with the Newcastle Union Advocate, later owner; sold out in 1907 to assume control of Campbellton Graphic; member Masonic Lodge, Royal Hunting and Fishing Club, and Loch Lomond Club. Methodist. Campbellton, N. B.

APPLETON, Walter Urquhart, General Superintendent of Rolling Stock, Canadian National Railways, Moncton, N. B. Born Moncton, N. B., son of Mr. and Mrs. John Appleton. Married Amy Gertrude Leighton, June 10, 1903; three daughters (one deceased). Educated Moncton, N. B. Started work as junior clerk 1890; apprentice, 1895; machinist, 1901; chief clerk mechanical dept., 1904; assistant to superintendent motive power, 1909; general master mechanic, 1913; superintendent motive power, 1918; general superintendent rolling stock, 1920; member Masonic Fraternity, Tweedie Lodge, and Botsford Chapter; member Rotary, Moncton City and Curling Clubs; member Canadian Railway Club of Montreal, P. Q., and Province of N. B. Association of Professional Engineers; member Y. M. C. A. Recreations, golf and curling. Presbyterian. Address, 48 Dufferin St., Moncton, N. B.

ARCHER, Charles Fremont, Automobile Salesman, Lounsbury Motor & Supply Co., Moncton. Born Maine, U. S. A., Sept. 11, 1888, son of James and Mary (Gray) Archer. Married Mary Evelyn Trites, Oct. 30, 1912; four sons. Educated Campbellton Grammar School. Employed by International Railway of N. B., 1907-14; enlisted in C. E. F., 1914; served in the following units, Coronation Contingent George V., June 11, 1911, representing 73rd Regt. Infantry; Captain 132nd Battalion and 1st Imperial Regt., 3rd Army Headquarters, France; Administrative Officer 3rd Army School, France; Major Musketry Officer 73rd N. B. Regiment, Canadian Militia; attached to 3rd Army Headquarters until demobilization, 1919; member Campbellton Lodge No. 32, K. of P. and L. O. L. No. 46 of Campbellton. Baptist. Address, 278 Cameron St., Moncton, N. B.

ARCHIBALD, Alexander David, M.A., Clergyman. Born Valley, Colchester Co., N. S., June 17, 1868, son of John S. and Mary J. Archibald. Married Elizabeth Jean Harper of Chipman, N. B., Sept. 4, 1901; one daughter and one son. Educated Public Schools, Provincial Normal School, Truro Academy, Dalhousie Univ., and Pine Hill College, Halifax, and New College, Edinburgh. Taught school in Nova Scotia previus to entering upon the study of theology; member of the Masonic and Orange Lodges, in both of which he has held the position of Grand Chaplain for New Brunswick; in Kings Co., N. B. (Salina), 1897-98; Dorchester, N. B., 1898-99; Richmond, Carleton Co., N. B., 1899-1904; Rexton, N. B., 1904-1913; Pictou, N.S., 1913-1918; Bathurst, N. B., since May, 1919. Presbyterian. Address, Bathurst, N. B.

ARCHIBALD, George deWolfe, C. E., City Engineer and Superintendent Street Railways, Saskatoon, Saskatchewan. Born Truro, N. S., son of John S. and Rachel (deWolfe) Archibald. Married Jane MacKenzie, B. A.; one son. Educated Windsor Academy, and King's College, Windsor, N. S. Began his engineering experience as rodman and instrument man for the Nova Scotia Steel and Coal Co., and the Dominion Iron and Steel Co., in Nova Scotia and Cape Breton; later became transit man on location and construction for the Grand Trunk Pacific Railway, west of Winnipeg; was in this position only a short time, when was appointed assistant engineer of the Canadian Northern Railway on location, construction and maintenance of way; during the five years in this capacity had charge of field work, new shops and passenger terminals at Winnipeg; later engaged in contracting, constructing buildings, bridges and pavements; before being called to present position was special engineer for the contractors on section No. 2 of the New Welland Ship Canal; later appointed City Engineer of Saskatoon, Sask.; in the following year was appointed superintendent of the street railway, where at present engaged; elected associate member of the Engineering Institute of Canada and has been called upon to publish technical articles on engineering to various engineering journals. United Baptist. Address, Saskatoon, Saskatchewan.

ARCHIBALD, Lieut. Leon, C.E., Professor, Engineering College, Univ. of Minnesota, Minn. Born Maplebrook Farm, Windsor, N. S., son of John S. and Rachel (deWolfe) Arhcibald. Married Alexandra Shantz; two children. Educated Windsor Academy, The Arnold

School, Halifax, and Acadia Univ., Wolfville, N. S. After leaving college became assistant engineer on the Canadian Northern Railway survey; later chief assistant on government survey at Winnipeg River; later with the firm of Reilly, Dawson and Reilly, firm of engineers and architects at Regina, Sask.; was one of the first volunteers from Regina who formed the corps of guides with the 5th Battalion during the first year of the Great War, 1914-18; wounded at the 2nd Battle of Ypres, 1915; received commission of 2nd Lieutenant, British R. E.; later was appointed 1st Lieut., British R. E. of the 63rd Field Co., attached to the 9th (Scottish) Division; was severely wounded in the Battle of Somme, July, 1916; returned to Wolfville, and accepted present position on the staff of the college of Engineering and Architecture, in the Univ. of Minnesota, Minn., to which duties he added that of training American officers for war duty in France; during his convalescence published war stories in leading American Magazines, and wrote editorials for Philadelphia Ledger. Baptist. Address, The College of Engineering and Architecture, The Univ. of Minnesota, Minn.

ARCHIBALD, Mansfield Rosamond, B.A., M.A., A.B., A.M., Teacher, Acadia Univ. Born Truro, N. S., daughter of Rachel deWolfe and John S. Archibald. Educated Windsor Academy, Acadia Univ. and Smith College. Class and Society President at college; member of the Philosophical Society, Smith College; contributor to and editor of various school magazines; author and teacher of Short Stories; author of school texts: The King's English Drill, Tennyson's Idylls of the King illustrated; lecture courses on various Academic Methods of Teaching English; school pageant from Longfellow's Evangeline; Shakespeare's Plays adapted to school presentation. Member of the Canadian Authors' Association. Baptist. Address, Wolfville, Nova Scotia

ARCHIBALD, Rachel deWolfe. Born Maplebrook Farm, Windsor, N. S.; daughter of Sarah Harvey and George Henry deWolfe. Married John S. Archibald; three sons, one daughter. Educated Windsor Academy and Truro Normal School. After graduating from normal school was engaged on the staff of Windsor Academy, which duties she resumed at a later date on the decease of her husband; during her other teaching activities at Windsor she conducted a philanthropic night study class for those who were unable to attend day school, and has to her credit a number of men and women occupying important positions in the business and industrial life of Canada, from whom she has received grateful acknowledgments. During the war she shipped over five thousand jars of fruits and pickles to the English and French hospitals, receiving recognition for her services from Queen Mary of England; for three years succeeding the war, continued this work for the military hospitals at Halifax and Kentville; received the I.O.D.E. mother's badge for service of son overseas and was elected vice regent of the Sir Robert Borden Chapter, I.O.D.E., during 1921; has been asked by leading American magazines to contribute articles to their volumes, on which work she is at present engaged. Baptist. Address, Central Avenue, Wolfville, N. S.

ARCHIBALD, Rev. William Laird, B.A., M.A., B.D. , Ph.D., Principal of Acadia Collegiate and Business Academy, Wolfville, N. S. Born Alexandria, P. E. I., Jan. 26, 1870, son of Rev. Eliakim N. and Annie (Bradshaw) Archibald. Married Margaret Millar Freeman, Sept. 21, 1897; two sons, Francis Magoun, and Harold Freeman; two daughters, Helen Bradshaw, and Jeanne Margaret. Educated Clementsport High School, Acadia Univ., Univ. of Chicago and Rochester Theological Seminary. Prior to 1891, Principal successively of the following schools: Karsdale, Smith's Cove and Bedford, N. S.; graduated at Acadia Univ., 1892, with degree B.A.; received M.A. degree from Univ. of Chicago, 1894; B.D. degree from Theological Seminary, in 1896; Ph. D. degree, 1901; ordained a Baptist clergyman, 1896; Pastor of Baptist Church in Milton, N. S., 1896-1900; Pastor of Baptist Church, Lawrencetown, N. S., 1900-04; Field Secretary of Acadia Univ., 1904-10; Principal of Acadia Collegiate and Business Academy, 1910; Secretary of N. S. Western Baptist Association, 1897-1904; recruiting officer for the Royal Air Force, 1917-18; actively engaged on various Victory Loan Committees, and on various war charities organizations, 1914-18; member of Senate of Acadia Univ. since 1910; President of Boy Scout's Association of Wolfville, 1912-22; Chaplain St. George's Lodge, A. F. & A. M., Wolfville, 1921; member of the Ken-Wo Golf Club; occasional contributor to magazines and periodicals. Liberal in politics, with independent leanings. United Baptist.

Address, P. O. Box, 445, Wolfville, N. S. Residence, Westwood Avenue, Wolfville, N. S.

ARMSTRONG, Lieut.-Col. Beverley Robinson, B. A., B.C.L., Barrister-at-Law and Real Estate and Insurance Broker. Born St. John, N. B., Feb. 19, 1875, son of Judge John Russell Armstrong and Louisa Robinson Armstrong. Married Wenefrede Lloyd-Jones, July 6, 1910, daughter of Archdeacon J. Lloyd-Jones, of Criccieth, North Wales; two sons. Educated Bishop's College School, Lennoxville, Univ. of N. B. (B.A.), and Kings College Law School (B.C.L.); resigned militia commission and served with Canadian Mounted Rifles in South Africa, Boer War, 1900; wounded; Queen's Medal with four bars, and specially presented to Queen Victoria at Windsor Castle, Nov. 30, 1900; represented Headquarters, M. D. No. 6, in New Brunswick until M. D. No. 7 was formed 1914-1916; A. A. and and Q. M. G., M. D. No. 6, Halifax, N. S., and also in charge of the movement and embarkation of all troops sent through Halifax from 1916 to 1919; commanded 3rd N. B. Brigade Heavy Artillery (Militia), 1912-20; Long Service Officer's Decoration; member Union Club. Church of England. Address, residence, Rothesay, N. B., business, St. John, N. B.

ARMSTRONG, Edward Charles, Civil Servant, D.S.C.R. Born Armstrong's Corner, Queens Co., N. B., Apr. 22, 1892, son of Joseph DeBlois and Mary Ann (Graham) Armstrong. Educated Welsford Public Schools and St. John High School. After leaving school, conducted the general store of H. W. Woods at Welsford, N. B.; enlisted in the C. E. F. Nov. 9, 1915; granted a commission in Nov., 1917, and posted to the 26th New Brunswick Inf. Battalion; served in France, Belgium and Germany; appointed adjutant in Jan., 1919; discharged on demobilization; appointed to staff of D. S. C. R. Sept., 1919; captain and adjutant of New Brunswick Rangers; member of Hiram Lodge, No. 6, A. F. & A. M. Church of England. Address, Fredericton, N. B.

ARMSTRONG, Melbourne Edward M.D., Physician. Born North Kingston, Kings Co., N. S., Aug. 10, 1866, son of Edward and Sarah Ann Currell Armstrong. Married Mary B. Davis, of Yarmouth, N. S., Sept., 1895; one son, one daughter. Educated Halifax Academy, Halifax Medical College and Univ. of New York. Dr. Armstrong is a brother of Hon. E. H. Armstrong, Minister of Public Works, Provincial Government, and Rev. R. O. Armstrong, of Manitoba; actively associated with all moral and social activities and reforms; medical health officer, Municipality of Annapolis, since 1901, and also for town of Bridgetown; chairman School Board of Bridgetown for several years, and a member of the Board for twenty years; interested in horticulture and floriculture in particular, growing the best sweet peas and gladiolas in the county, as well as many of the annuals; member of various historical societies, being particularly interested in local history, having prepared and read several historical papers of local interest referring to early settlers, early missionaries, churches and schools; delegate to General Conference of Methodist Church of Canada in 1910 and 1914; President Association Medical Health Officers of N. S., 1921-22. Methodist. Address, Bridgetown, N. S.

ARMSTRONG, Thomas Edward Grindon, Merchant, Manchester Robertson Allison, Ltd., St. John, N. B. Born St. John, N. B., Mar. 4, 1867, son of the late Lieut.-Col. Andrew J. Armstrong, born in St. John, N. B., and the late Mary Johnston Armstrong, born in north of Ireland. Married Elizabeth E. Robertson, daughter of the late James F. Robertson, June 14, 1898; one son, four daughters. Educated St. John Public Schools, Grammar School, and E. Stone Wiggins, Church of England Boys' College. Treasurer and director of Manchester Robertson Allison, Ltd.; member of Union, Riverside Golf and Country, Commercial, and Crescent Lake Fishing Clubs; is also an active member of Loyal Orange Association. In years gone by was commanding officer No. 4 Battery, 3rd Regt. Canadian Artillery for several years. Anglican. Address, 27 Queen Square, St. John, N. B.

ARSNEAULT, Aubin Edmond, K.C., Judge of the Supreme Council. Born Egmouth Bay, Prince Co., P. E. I., son of Hon. Joseph O., member Canadian Senate, and Gertrude Gaudet. Married Bertha Rose Gallant, Nov. 5, 1907; two sons, five daughters. Educated St. Dunstan's College, Charlottetown, and St. Joseph Univ., N. B.; studied law with McLeod, Morson and McQuarrie, Charlottetown, and with Hon. Charles Russell (now Sir Charles Russell), London, England; admitted to the bar Nov., 1898; elected Provincial Legislature, 1908; member of Mathieson Government, 1911; Premier and Attorney General P. E. I., June, 1917; member of the Conservation

Commission of Canada; appointed assistant Judge and Vice-Chancellor Court of Chancery, Province of P. E. I., May 30, 1921; member of Charlottetown Club. Roman Catholic. Address, Charlottetown, P. E. I.

ARSENAULT, Rufin, B.A., Editor and Manager of "L'Acadien," semi-weekly newspaper. Born Adamsville, Kent Co., N. B., May 22, 1892, son of A. J. and Madeline (Bernard) Arsenault. Married Eveline Lavoie, Oct. 29, 1917; one son, one daughter. Educated Sacred Heart College, Caraquet, N. B.; editor and manager "L'Evangeline," French Acadian newspaper, for five years; employed as accountant in comptroller's and treasurer's office, Canadian Government Railways, Moncton, N. B., from Nov., 1919, to July, 1921; engaged in present occupation since July 1921. Catholic. Address, residence, 155 Archibald St., business, 632 Main St., Moncton, N. B.

ARTHURS, James Edward, District Commissioner, City of St. John, N. B. Born St. John, N. B., June 16, son of Joseph and Matilda Kerr Arthurs. Married Alice M. Armstrong, 1899; one son. Educated Public Schools. Employed for a number of years by Manchester Robertson Allison, Ltd., in shipping department; employed in City Assessor's Office for a number of years; Superintendent, Centenary Sunday School for over nine years; has held nearly every office in Loyal Orange Association; member Knights of Pythias. Methodist. Address, 50 Mecklenburg St., St. John, N. B.

ASHBURNHAM, The Right Hon. Thomas, Earl of Ashburnham and Viscount St. Asaph and Baron Ashburnham, Retired. Born Ashburnham, Eng., Apr. 8, 1855, son of Earl and Countess Ashburnham. Married Maria Elizabeth Anderson, Oct. 6, 1903. Educated Trinity College, Cambridge, Eng.; twenty years in military service; served in South Africa, Egypt and India; retired with rank of Captain; A. D. C. to two Lords-Lieutenant in Ireland, 1882-86; succeeded his brother as 6th Earl, 1913. Conservative by politics. Recreations, fishing and shooting. Church of England. Address, Brunswick St., Fredericton, N. B.

ASTEN, John Thomas, Masseur, Electric Massage Clinic, Fredericton. Born Ipswich, Eng., Nov. 9, 1887, son of late Thomas Dennis and Jessie (McGilveray) Asten. Married Fannie Taylor, Sheffield, Eng., May 9, 1912; one daughter. Educated St. Martins School, Leicester, Eng. After leaving school played amateur football with Leicester Juniors, 1902, Stratford-on-Avon, 1903-04; joined the Broughton Ranges Manchester, professional rugby, 1904, where remained until 1906, after which played with the Keightley and Coventry teams until 1909, when came to Canada and settled at Edmonton, Alberta; in 1915 enlisted with 51st Battalion of Edmonton, and served in England and France; wounded in Battle of Somme, Nov., 1916; appointed physical training instructor on discharge from hospital at Bramshott; later transferred to Buxton and Epsom; returned to Canada in 1918 for hospital duty, as remedial instructor and masseur in New Brunswick Military Hospital, Fredericton, N. B., where he remained until its close in 1921. Recreation, football. Has acted as assistant coach for the U. N. B. football team since coming to Fredericton, and appointed coach for 1921. Church of England. Address, Fredericton, N. B.

ATKINSON, Ewart Clair, Lumberman, E. C. Atkinson Lumber Co., Ltd. Born Waasis, Sunbury Co., N. B., May 26, 1892, son of Mariner and Adelia F. (Gratz) Atkinson. Married Florence J. Coy, June 30, 1920. Educated Fredericton High School and Univ. of N. B. Studied law with McLellan and Hughes, Barristers, 1915-1918; conducted pulpwood and lumber business, 1918-1919. When the E.C. Atkinson Lumber Co. was formed for the purpose of lumbering and manufacturing, he became president, treasurer and managing director; member Board of Trade, Fredericton, N. B.; member Fredericton Lodge No. 6, K. of P., Past Chancellor and Vice-President Damon Club, Fredericton, N.B. Methodist. Address, 286 Northumberland St., Fredericton, N. B.

ATKINSON, Paul McLatchey, M.D., C.M., Physician and Surgeon. Born Albert, Albert Co., N.B., Oct. 17, 1886, son of Robert C. and Loretta (McLatchey) Atkinson. Married Margery Austen Robinson, July 20, 1917; one daughter. Educated Albert Public Schools, Provincial Normal School and McGill Univ.; graduated from Provincial Normal School with first-class license, 1903; Principal of North Head Superior School, 1903-04; Principal of Albert Schools, 1904-05; entered McGill Univ. for study of medicine, 1905, graduating with degree of M.D., C.M., 1909; Surgeon Montreal General Hospital, 1909-10; took Post Graduate Course at

New York Lying-in Hospital, 1910; practised profession in Albert, 1910-11; removed to Salisbury, 1911, where remained until 1914, when he moved to Moncton, where at present located; member Salisbury Lodge, A. F. & A. M., and Riverdale Golf Club, Moncton, N. B. Methodist. Address, 71 Church St., Moncton, N. B.

AUGHERTON, Claude M., Insurance Agent. Born St. Andrews, N. B., son of James K. and Elizabeth Augherton. Married Minnie L. Collins, Dec 17, 1903; one son, two daughters. Educated Woodstock, N. B. Anglican. Address, Woodstock, N. B.

AUMOND, Major Marie Joseph Alfred, Senior Officer, Pay Services, Military District No. 7, Royal Canadian Army Pay Corps. Born, Ottawa, Ont., Oct. 7, 1878, son of the late Captain Telmont Aumond, of the Secretary of State Dept., Ottawa, Ont., and the Governor General's Foot Guards; also late second in command of Canadian Nile Voyageurs serving in the Soudan Campaign of 1884-85, and whose father was the late Lieut.-Col. Joseph Aumond, a pioneer settler and lumberman of Bytown, later renamed Ottawa, and Leda Peachy Aumond, daughter of the late John William Peachy, of Ottawa, Ont., and originally of Quebec City, Que. Married Yvonne Donohue, of Roberval, Que., Oct. 9, 1911; two sons, one daughter. Educated Ottawa Univ., Ottawa, Ont. Served for [redacted] number of years with Governor General's Foot Guards, Canadian Militia, later joining the Canadian Army Pay Corps on its organization; a member of Siberian Expeditionary Force in 1918-1919; member of Champlain Council, Knights of Columbus, Ottawa, Ont. Roman Catholic. Address, Apartment 3, 5 Durocher St., Montreal, P. Q.

AUSTIN, Robert John, Retired. Born St. John, N. B., Nov. 17, 1837, son of James and Mary Nugent Austin, both of Irish descent. Married Catherine Hennessey (deceased) and Catherine Hatt; six sons, three daughters. Educated St. George Public Schools. Mr. Austin started his business career in the carriage business in St. George, later becoming [redacted] house carpenter which calling he followed for [redacted] number of years; boss builder of the bark "Abbie A," schooner "R. Barry," schooner "Water Lily," and several others which were built at St. George, N. B. One of the pioneer builders of the Shore Line Railway, which [redacted] built by Russel Sage, and he was employed by this company until eight years ago when he was pensioned off by the Canadian Pacific Railway Co., who now control this line; one of the company of volunteers that went to St. John, N. B., to form the bodyguard to the late Prince of Wales (Albert Edward) on his visit in 1860. His son, Harry, enlisted in the 1st Field Civil Engineers, Aug. 5, 1914, as a private. He [redacted] wounded through the body, one inch above the heart, the bullet which lodged in his jacket being in his possession, and is one of his most cherished souvenirs; received Military Medal, Mons Star, 1914-1915, Bronze Medal, 1914-1919, and 1914-1918, Silver Medal; member St. George Lodge No. 12, A. F. & A. M. and an active life member of several temperance orders. Anglican, member of St. Mark's. Address, St. George, N. B.

BAILEY, Arthur Gordon, Merchant, Bailey Bros. Born Richmond, N. B., 1861, son of Robert and Matilda Bailey. Married Alberta McDairmid, 1891; three sons. Educated Woodstock, N. B. Employed in Connell's Foundry for twelve years, the remainder of his business career being spent in the boot and shoe business. Address, Woodstock, N. B.

BAIRD, Albert Foster, M.Sc. in E.E., Professor of Physics and Electrical Engineering, Univ. of New Brunswick. Born Chipman, N. B., Dec. 6, 1892, son of Harry P. and Margaret J. Baird. Married Hilda B. McLenahan, June 26, 1918. Educated Univ. of New Brunswick and Kansas State Agricultural College. Graduated from Univ. of New Brunswick in 1914, degree of B. Sc. in E.E.; student and lecturer at Kansas State Agricultural College; for three years professor of mechanical engineering, Univ. of New Brunswick; afterward lecturer in physics, Macdonald College, Quebec; appointed professor of physics and electrical engineering, Univ. of New Brunswick, 1920. Presbyterian. Address, 262 Saunders St., Fredericton, N. B.

BAIRD, Harry D., Electrical Contractor, Baird Electric Co. Born Woodstock, N. B., Nov. 20, 1870, son of H. R. and Charlotte Baird. Married Mrs. Elizabeth Tabor, July 28, 1913. Educated Woodstock, N. B. Prior to entering his electrical business, Mr. Baird served [redacted] number of years in the drug business. Methodist. Address, 129 Union St., St. John, N. B.

BALLEM, John Cedric, B.A., M.D., C.M., Physician and Surgeon. Born P. E. I., May 13, 1881, [redacted] of Mr. and

Mrs. William Bishop Ballem. Married Ora Winifred Miller, June, 1913; one son, two daughters. Educated Prince of Wales College, Dalhousie Univ. (B. A., 1904), McGill Univ., Medical, 1908. Presbyterian. Address, New Glasgow, N. S.

BARNES, William Earle, Master Mechanic, Canadian National Railways. Born Shediac, Westmorland Co., N. B., July 24, 1878, son of Mr. and Mrs. James Barnes, Buctouche, N. B. Married L. Della Lockhart, July 6, 1904; three sons, one daughter. Educated Buctouche, N. B. Entered service Intercolonial Railway, Moncton, as an apprentice draftsman, 1899; entered machine shop as an apprentice machinist, 1906; appointed locomotive and engine house inspector, 1910; appointed acting master mechanic, July 23, 1911; appointed master mechanic Intercolonial Railway with headquarters station, Moncton, 1912. Methodist. Address, 31 Princess St., Moncton, N. B.

BARNHILL, Alexander Perley, B.A., K.C., D.C.L., Barrister, Barnhill, Sanford & Harrison. Born St. John, N. B., May 27, 1863, son of William and Mary E. Barnhill. Married Annie S. Metcalf, Bangor, Me., June 20, 1894. Educated Mt. Allison Univ. (B.A., 1885; Hon. D.C.L., 1910); Director Eastern Trust Co.; Vice-President, James Pender & Co., Ltd.; Director, St. John Iron Works, Ltd.; Vice-President, Union Club Co., Ltd.; Director, Telegraph Pub. Co.; President, New Brunswick Electrical Telegraph Co.; President, Acamac Land Co., Ltd.; Director, Times Pub. Co., Ltd.; Director, Fenton Land & Building Co., Ltd.; Director, Westfield Land Co., Ltd.; Director, Ganong Bros., Ltd.; Director of T. S. Simms & Co., Ltd.; Director of Canadian National Railways; Director, Canadian Government Merchant & Marine; Director, Corona Co., Ltd.; Director, Raymond & Doherty, Ltd.; Vice-President, Avon Coal Co., Ltd.; read law with late Judge C. N. Skinner; newspaper reporter, 1885-88; admitted attorney, 1888; called to the bar, 1889; created K.C., 1903; a partner, McKeown, Barnhill & Chapman, 1895-96; a partner Chas. F. Sanford, 1900-03; a partner, Barnhill, Ewing & Sanford, 1903-19; present partnership established 1919; Chairman, Joint International Commission between United States and Canada respecting St. John River, 1908-11; appointed a member Joint International Commission between Great Britain and United States respecting waterways forming international boundaries, Aug., 1911; President, St. John Law Society, 1908; appointed Director, Canadian National Railways, 1918, and Canadian Government Merchant Marine, 1919; member of Knights of Pythias, St. George's Society and Union Club. Liberal. Methodist. Address, 248 Douglas Ave., St. John, N. B.

BARNHILL, Harold Bruce, Physician and Surgeon. Born, Two Rivers, Cumberland Co., N. S., son of Mr. and Mrs. B. B. Barnhill. Married Margaret Daisy Hartling, June 26, 1912; two sons. Educated Windsor Collegiate School, McGill Univ., and Dalhousie Univ.; member of A. F. & A. M., I. O. O. F., and I. O. F. Episcopal. Address, Bayfield, Westmorland Co., N. B.

BARNHILL, Jacob Lynds, B.C.L., Barrister-at-Law and Notary Public. Born Shubenacadie, Hants, Co., N. S., Nov. 7, 1861, son of Isaac L. and Hannah Barnhill. Married Edith McMillan, Nov. 17, 1886; one son. Educated Colchester Academy, Normal School, Truro and Dalhousie College. Secretary, Nova Scotia Barristers' Society at Halifax, N. S., for the last two years; practiced law in Halifax, N. S., since 1885. Presbyterian. Address, County Court House, and 39 Lucknow St., Halifax, N. S.

BARNSTEAD, Arthur Stanley, B.A., LL.B., Deputy Provincial Secretary, Clerk of the Executive Council, Registrar of Joint Stock Companies. Son of John Henry and Harriet Tupper Barnstead. Born Jan. 10, 1873. Educated Morris St. School, Halifax Academy, Dalhousie Univ.; called to the bar, 1895; entered journalism and was editor of Acadian Recorder, 1901-1907; Assistant Clerk, Legislative Council, 1897-1905; Clerk Legislative Council, 1905-1907; appointed Secretary of Industries and Immigration, Oct., 1907; Deputy Registrar General, 1908; and Secretary Belgian Relief Fund, Nova Scotia, 1914-1915, for services in connection with which received Decoration of Chevalier of the Order of the Crown from King of the Belgians; Secretary, Nova Scotia Patriotic Fund since Sept., 1914; Organizing Secretary, Nova Scotia Branch National Committee on Food Resources, Sept., 1917; member, Board of School Commissioners, 1904-1907; Chairman, 1906-1907; President, Halifax Rotary Club, 1920-1921; President, Halifax Y. M. C. A., 1919-1922. Married Louise Putnam, daughter of late Alfred Putnam, M.P., Oct. 7, 1903; has one son and two daughters. Clubs, Halifax, Waegwoltic, Halifax Curling, Bright-

wood Country and Golf Club. Recreation, curling, golf. Liberal. Presbyterian. Residence, 414 Tower Road, Halifax, N. S.

BARRY, Charles Rossiter, Barrister-at-Law. Born Fredericton, N. B., Apr. 1, 1892, son of Hon. J. H. Barry and Isabella E. (Owens) Barry. Educated Public Schools, Univ. of N. B. (B.A.), and Dalhousie Univ. (LL.B.). Admitted to Bar of New Brunswick, 1916; member K. of C., Fredericton Curling Club, Fredericton Tennis Club and Fredericton Automobile and Boating Club. Roman Catholic. Address, 751 Brunswick St. Fredericton, N. B.

BARTEAUX, Frank Melburne, Merchant. Born Annapolis Royal, N. S., Nov. 25, 1878, son of Abner and Laura Barteaux. Married Minnie G. Wear, Sept. 30, 1903 (deceased), Laura M. Trethewey, Dec. 29, 1915; two sons, three daughters. Educated Lequille, Annapolis Co., N. S. Entered employ of W. McCormick & Sons, Annapolis Royal, General Merchants, at the age of fourteen years and remained there nineteen years; engaged in business with R. L. Roach, under the firm [redacted] of Roach and Barteaux, and after two years bought out partner and conducted business alone for two years; sold out to J. A. Hart of Halifax, N. S., and moved to Wolfville, N. S., where at present engaged in business; member Western Shot Lodge, No. 16, I. O. O. F. Baptist. Address, Wolfville, N. S.

BARTEAUX, James E., M.A., Inspector of Technical Schools for Nova Scotia. Born Torbrook, Annapolis Co., N. S., January 7, 1861, [redacted] of Samuel W. Barteaux. Married Jessie A. McHenry, July 11, 1888; one son. Educated Nova Scotia Schools, Normal College and Harvard Univ. Principal of Schools of Port Maitland, Yarmouth Co., N. S., and Truro, N. S.; Inspector of Technical Schools for N. S. and lecturer in Physics at College of Agriculture, Truro, N. S.; Past Master, A. F. & A. M., and Past N. G., I. O. O. F.; member City Club, Halifax, N. S. Baptist. Address, Technical College, Halifax, N. S.

BARTON, Major Arthur Eldon, employee Canadian National Railways. Born Cumberland Bay, Queens Co., N. B., [redacted] of John M. and Sarah A. Barton. Married Edith M. Hoar, Oct. 16, 1919. Educated Provincial Normal School, Fredericton, N. B. Prominent in military and rifle shooting; was Captain of Moncton Rifle Shooting Association for a number of years; indentified with militia since 1906; was Captain of 19th Battery, C. F. A., at outbreak of war in 1914; enlisted for overseas service [redacted] Lieutenant; promoted to Captain in England; served with 1st Artillery Brigade in France and Belgium for thirteen months; has taken part in the following engagements: Ypres, Festubert, Givenchy and Dickabusch; returned to Canada, 1916; Recruiting Officer, 1916-17; President Local Branch G. W. V. A., and Provincial Command G. W. V. A.; now officer commanding 8th Battery, C. F. A., with headquarters at Moncton, N. B. Baptist. Address, 74 Corn Hill St., Moncton, N. B.

BATE, Rev. Alban Frederick, M.A., Clergyman, Rector Fredericton, N. B. Born Crysler, Ont., May 12, 1893, [redacted] of Rev. William John and Alice E. Bate Married, Sept. 3, 1919, Norah Frances. daughter of Judge Warburton, Charlottetown, P. E. I.; one daughter, Constance Muriel. Educated Rothesay Collegiate School, Dalhousie Superior School and Kings College, Windsor, N. S. Graduated from Kings College with B.A. degree in 1914; completed theological course at [redacted] institution in 1916, gaining the Divinity Testamur and receiving M.A. degree in 1918. Ordained deacon on June 18, 1916, and priest June 3, 1917, by the Rt. Rev. J. A. Richardson, Bishop of Fredericton in Christ Church Cathedral, Fredericton, N. B.; Curate of Christ Church Cathedral, 1916-19; Assistant at the Parish Church, Fredericton, 1920; Secretary-Treasurer Deanery Sunday School Association; Chaplain of Sons of England, "Islington Lodge No. 161." Church of England. Address, The Rectory, Fredericton, N. B.

BATES, James Joseph, Manager, Furness, Withy & Co., Ltd. Born Halifax, N. S., Aug. 27, 1887, son of Martin J. Bates of Manadieu, C. B., and Catherine (Mullins) Bates, of St. John's, Nfld. Married Helena Mary Burke, Sept. 24, 1918; one son, one daughter. Educated St. Mary's, Halifax, N. S. Joined staff of Messrs. S. Cunard & Co., steamship office, Halifax, N. S., Dec. 19, 1904; later joined staff of Messrs. Furness, Withy & Co., Ltd., Halifax, N. S., Nov. 19, 1909; held various positions in Halifax house; later appointed Manager Sydney house, Furness, Withy & Co., Ltd., Apr. 22, 1920. Member of Knights of Columbus, and Catholic Mutual Benefit Association; member North West Arm Rowing Club, Royal Cape Breton Yacht Club, and Lingan Country Club.

Recreations, rowing, yachting, swimming and skating. Roman Catholic. Address, 134 George St., Sydney, N. S.

BATH, Fred Ernest, Registrar of Deeds, Annapolis County, N. S. Born Granville, Sept. 2, 1875, son of Robert and Matilda (Wilson) Bath, daughter of Rev. Wm. Wilson, first missionary to Newfoundland. Married Margaret Etter, 1906; two sons. Educated Bridgetown High School. Prominent in Masonry and Oddfellowship; was a Grand Worthy Patriarch of the Sons of Temperance of Massachusetts, U. S. A., in 1902; appointed to Registry Office, 1911; active supporter of church; has always taken an active part in the young life of the town, including such sports as baseball and tennis; Secretary Treasurer of Valley League, and one of the founders of the same; supports anything that is for the upbuilding of the community; actively associated with the Board of Trade. Methodist. Address, Bridgetown, Annapolis Co., N. S.

BAULD, Henry G., M.P.P., President, Bauld Brothers, Ltd., Wholesale Grocers (Established 1817). Born Halifax, N. S., July 26, 1859, son of William and Emily S. (Gray) Bauld, both of Halifax. Married Margaret Duncan, 1882; three sons, three daughters. Educated, Rev. Robert Romans and Dr. B. Curren, D.C.L. Director of Halifax Fire Insurance Co.; member Halifax Club. Presbyterian. Address, care Bauld Bros., Ltd., Halifax, N. S.

BAXTER, John Babington Macaulay, K.C., D.C.L., P.C., Barrister-at-Law. Born St. John, N. B., Feb. 16, 1868, son of William Small and Margaret (McAulay) Baxter. Educated Common Schools. Was leader of Opposition Party in N. B. Legislature; member of Common Council of St. John for thirteen years, between 1892-1910, when he was appointed Recorder for City; first elected to N. B. Legislature, Dec. 1911, again at general elections of 1912, 1917, 1921, for County of St. John; entered Federal Cabinet [redacted] Minister of Customs, Sept. 21, 1921; elected member for Counties of St. John and Albert in Federal Election of 1921; member Union and Riverside Golf and Country Clubs. Address, 34 Dufferin Row, St. John (West), N. B.

BEALS, Robie George, Merchant. Born Middleton, N. S., son of Albert and Hettie (Middlenas) Beals. Married Zeffrie Woodaworth; two daughters. Educated Middleton, Horton Academy and Mt. Allison Univ. Spent ten years [redacted] commercial traveller in United States; later started business in Middleton; served as Councillor for Middleton; is ardent horseman and prominent in I. O. O. F.; Mason. Methodist. Address, Middleton, N. S.

BEATTEAY, Fred Clifton, Lumberman, Stetson, Cutler & Co. Born St. John, N. B., Mar. 14, 1867, son of Isaac Olive and Hannah Clark Beatteay. Married Ella Blanche Hayes, Sept., 27, 1893; two sons, three daughters. Educated St. John, N. B. Entered lumber business in 1883 with the above firm, then known as Hayford & Stetson, and has been employed with them since that time. Mr. Beatteay is [redacted] Director of Inglewood Pulp & Paper Co., Ltd., Shives Lumber Co., Ltd., St. John River Log Driving Co., Madawaska Log Driving Co., Upper St. John Log Driving Co., Maritime Lime Co.; President New Brunswick Lumbermen's Association and Tobique Log Driving Co. Recreations, curling and motoring; member of St. Andrews Curling Club, Past President; Union Club, Riverside Golf and Country Club, Crescent Lake Fishing Club, Commercial Club, and Canadian Club; member of Canadian Manufacturers' Association, N. B. Automobile Association, and St. John Board of Trade. Methodist. Address, 283 Douglas Ave., St. John N. B.

BEEMAN, Lieut.-Col. William Gilbert, Officer, Royal Canadian Horse Artillery. Born Centreville, Ont., June 28, 1884, son of Milton Ira Beeman, M.B., and Lilian Louise Henault Beeman. Married Kathleen Burpee Carruthers, Mar. 12, 1921. Educated Newburgh High School and Royal Military College. Gazetted Lieutenant, R. C. A., June 22, 1905, Captain, Nov. 29, 1910, and Major, Nov. 22, 1915; served overseas from June 30, 1915, until Aug. 4, 1919, as Staff Captain, 2nd Can. Div. Artillery, O.C., 1st Canadian Siege Battery, Brigade Major, Canadian Reserve Artillery, O. C., 3rd Brigade Canadian Siege Artillery; Gunnery Instructor, Halifax, N. S., 1912, to June, 1915; Gunnery Instructor, Kingston, June, 1920, to Dec., 1920; Professor of Artillery, Royal Military College, Dec., 1920, to Dec., 1921; appointed to Staff of College, 1921; holder of D.S.O. (London Gazette, Jan. 2, 1917), and mentioned in despatches three times. Presbyterian. Address, Royal Military College, Kingston, Ont.

BEGIN, Charles Napoleon, Insurance Agent, representing New York Life Insurance Co., General Accident As-

surance Co., and several other companies. Born Levis, Que., Sept. 25, 1892, son of Napoleon and Delvina Begin. Educated Le College de Levis, Levis, Que. Served six months in Canadian Army at beginning of war; settled at Edmundston, N. B., 1915; engaged in general insurance business for the last seven years, representing several companies; charter member of Edmundston Council, 1932, K. of C., and Financial Secretary of same since its foundation in 1919; member of Knights of Columbus, 4th degree. Roman Catholic. Address, Edmundston, N. B.

BELL, A. H. L., Automobile Dealer, The Bell Motor Sales, Ltd. Born Watson Settlement, Carleton Co., N. B. Wife deceased; one son, one daughter. Educated Houlton Business College, Houlton, Me., U. S. A. Manager, Northampton Brick Co. for three years; local manager, National Fertilizer Co. for three years; manager Woodstock Produce Co. for five years; City Councillor for three terms; member A. F. & A. M., and K. of P. Methodist. Address, Woodstock, N. B.

BELL, Hugh Philip, M.Sc., M.A., Professor of Botany, Dalhousie Univ. Born Halifax, N. S., Feb. 22, 1889, son of Charles Bell, Halifax, N. S. Married Mary Marguerite Lawson, Aug. 8, 1917; one daughter. Educated Halifax County Academy, Dalhousie Univ. and Toronto Univ. Vice-Principal, Lunenburg Academy, 1912, and Morris St. School, Halifax, N. S., 1914; served with C. E. F., 1914-1919, with rank of Captain, 40th Battalion, and in France with Royal Canadian Regt.; wounded Oct. 8, 1916; invalided from France, Aug., 1917; holder of the following degrees: B.Sc., Dalhousie 1912; M.Sc., Dalhousie, 1914; M.A., Toronto, 1920; Assistant Professor of Biology, Dalhousie, 1920. Protestant. Address, Dalhousie Univ., Halifax, N. S.

BELL, James Roy, Salesman, Victory Garage & Supply Co., Ltd. Born Petersville Church, N. B., Jan. 1, 1891, son of William and Catherine Bell. Married Lillian W. Thorne, Sept. 12, 1915; [redacted] son, one daughter. Educated St. John and Fredericton, N. B.; graduated from St. John High School, 1910, and Provincial Normal School, 1911; [redacted] Superintendent on construction work with R. A. Corbett until 1915; attended Royal School Artillery at Kingston, 1915; enlisted [redacted] Lieutenant in C. E. F. with 58th Field Battery; discharged [redacted] physically unfit, 1916; engaged selling automobiles until 1919; travelled as salesman for Betty Bros. until 1921; at present salesman for Victory Garage; member Alexander Temple, T. & H. & T., St. John Lodge, K. of P., and Maritime Commercial Travellers' Association. Recreations, fishing and hunting. Methodist. Address, 137 Leinster St., St. John, N. B.

BELL, Ralph Pickard, B.A., Broker. Born Halifax, N. S., Mar. 28, 1886, son of Andrew MacKinlay and Mary E. (Pickard) Bell, daughter of Dr. Humphrey Pickard, First President Mount Allison Univ. Married A. Marguerite Deinstadt, 1907; three daughters. Educated Public Schools, Halifax Academy, Hortonville, and Mount Allison Univ. Secretary, A. M. Bell & Co., Ltd., 1910-1913; engaged in real estate and promotion work, 1913-1917; devoted some of this period to Halifax Automobile Association and Nova Scotia Good Roads Association [redacted] Secretary; Secretary, Halifax Relief Commission, 1917-1918; re-entered brokerage field and has lately specialized in timberlands and pulpwood, especially interested in timber property in western Nova Scotia; member Halifax, Halifax Golf, Royal Nova Scotia Yacht Squadron and Saraguay Clubs. Recreation, sailing. Address, "Boulderwood," North West Arm, Halifax, N. S.

BELYEA, Charles H., Insurance Agent, C. H. Belyea, General Insurance. Born St. John (West), N. B., son of Medley and Elmina E. Holder Belyea. Married Blanche A. Gregory, June 12, 1912; two daughters. Educated St. John, N. B. Owned and operated the first insurance office in West St. John, N. B.; member Carleton Union Lodge No. 8, A. F. & A. M., Commercial and Canadian Clubs. Methodist. Address, 46 Princess St., St. John, N. B.

BELYEA, Hilton Arthur, Fisherman. Born St. John, West, N. B., son of J. W. and Susan A. Belyea. Married Minnie Gard McKenzie, June 26, 1907; two daughters. Educated St. John Public Schools. 1904—Won four-oared race at Tercentenary Regatta at St. John, N. B.; 1905—Took second place in three-mile Maritime Skating Championship, Singer Rink, St. John, N. B.; won Junior and Intermediate Sculling Championship at Halifax, N. S., 1906—Won from Smith at Moncton, N. B., also won half mile and mile at Westville, N. S., M. P. A. A. Championships. Won four-oared race at Fredericton, N. B. (Old Home Week). Won single scull race at St. John Harbor Championships. Defeated "North Stars,"

a four-oared crew at Sydney, N. S., but owing to the bouys having sunk and all the contenders turning the one buoy, the race was not allowed and the Belyea crew refused to row the race over again; 1907—Third place in 880 yards, and second place in three-mile race at Canadian Championships at Montreal, Que. Skated a dead heat in half mile pursuit race with Morris Wood at Victoria Rink, St. John, N. B., when Wood was champion of America. Won 220 yards race from Wood at Chatham, N. B.: Won one mile race from Wood at Campbellton, N. B., and won half mile and mile at Policemen's Sports, Victoria Rink, St. John, N. B. Won single scull race from James Ross at Lily Lake, St. John, N. B. Ross was a son of Elijah Ross, a member of the famous Paris Crew; won double canoe and dinghy races the same day. He has won several single scull races from Ross at Lily Lake. Won in two four-oared races at picnics. Suspended from M. P. A. A., 1907, for skating against Morris Wood, and was not reinstated until 1909, despite all efforts made on his behalf, and was reinstated only when all the branches of the Y. M. C. A. in Canada threatened to withdraw from Amateur Association of Canada; 1909—was star performer at Street Railwaymen's sports, at Victoria Rink, St. John, N. B. Won from Russell Wheeler, who was International Champion for two years, at Victoria Rink Maritime Championships. Made a record for one mile, 2 minutes, 52 2-5 seconds, which remains unbeaten, lowering tne record of John Neilson, 2 minutes, 52 4-5 seconds, and who was at one time the World's Champion. Won one mile event from McDonald at Westville, N. S.; 1910—Won the New Brunswick Skating Championships, winning quarter, half, one and three-mile races. Won three firsts in the Maritime Championships, and also won City Championships. Won most points at Temple of Honor races held in St. John, N. B. Star performer at Policemen's Sports at St. John, N. B. Won two minor four-oared races. Defeated James Ross in several single scull races held on the Kennebecasis; 1911—Won from Ledbeater at Westville, N. S. Won half and one mile event at Victoria Rink, St. John, N. B. Star performer at Policemen's Sports at Victoria Rink. Won four four-oared races at picnics; 1912—Defeated in Boston, Mass., U.S. A., by "Bobby" McLean. Defeated McLean in Victoria Rink, St. John, N. B., skating one mile, pursuit race, in 2 minutes, 54 seconds. McLean was then champion of the world. 1918—skated exhibitlon race at Victoria Rink, St. John, N. B., in 2 min., 54 sec.; and also won mile, 2 minutes, 57 seconds, at Veterans' Sports on the same night; 1919—Won single scull race at Belyea's Point on the St. John River. Won four-oared race from Northwest Arm Crew at Courtney Bay, St. John, N. B. Won Maritime Sculling Championships, single scull, at Shediac, N. B. Won in four-oared and single scull races at Crystal Beach. Won single scull race at Fairville, N. B.; 1920—Won City Skating Championships at St. John, N. B., winning half, one and three-mile and breaking record for three-mile race, [illegible] min., 17 sec , skating his last mile of this event within two seconds of his one mile record. Won the Maritime Skating Championship, winning half, one and three-mile events. Won three-mile race at Provincial Championships, Moncton, N. B. Won single and four-oared events at Crystal Beach, St. John River. Won single and four-oared events at Commercial Club Rowing Sports held at Courtney Bay. Won single scull from Jerry Shea, New England Champion at the Maritime Rowing Championships, Courtenay Bay, St. John, N. B. Won single scull race at North West Arm Regatta, Halifax, N. S.; 1921—Second place in half, one and three mile events, Maritime Skating Championships, held at East End Open Air Rink, St. John, N. B. Won Single Scull Championship at Boston, Mass., U. S. A., July 4, making a world's record for mile and half, time, 9 minutes, 36 seconds, breaking the record held by Frank Greer, [illegible] minutes, 38 1-5 seconds. Greer was Champion of America for three years. Won the mile and five-sixteenth straightaway at the Canadian Henley from a field of seven starters in 8 minutes, 39 seconds. Defeated by Walter Hoover by inches only, at Buffalo in the American Associated Singles. Hoover is now International Champion. Won the mile and a half at Renforth, on the Fiftieth Anniversary of Renforth's death at the Maritime Rowing Championships. Won quarter mile and half mile events at St. Mary's Regatta, Halifax, N. S. Won the St. John Harbor Championships, giving him one win towards the silver cup donated by Hon. R. W. Wigmore. Baptist. Address, 58 Middle St., St. John, West, N.B.

BELYEA, John Robinson, B.A., Clerk in Holy Orders. Born Narrows, Queens Co., N. B., son of John R. and

Martha E. Belyea. Married Jessie M. Knight, June 30, 1915; one daughter. Educated Narrows Schools, Fredericton High School, Provincial Normal School and Univ. of Kings College, Windsor, N. S. Teacher of School at Akerley, Principal of Apohaqui and Harcourt Superior Schools; Lay Reader in Missions, New Bandon, Harcourt, Millerton and Musquash; ordained to the Diaconate, June 7, 1914, and placed in charge of Parishes of Burton and Maugerville; ordained Priest May 30, 1915, and was made rector of these parishes; became rector of Andover in 1917, and priest in charge of Petersville in 1922. Church of England. Address, Welsford, Queens Co., N. B.

BELYEA, Frank Lansdowne, C.A., L.A., C.G.A., Chartered and Certified Public Accountant. Educated at St. John common and high schools, business university course in accounting, higher studies, cost accounting course of study with Bennet Institute, Philadelphia; extensive auditing practice and experience in Montreal and the larger American cities; entered practice in Maritime Provinces in 1913; founded the present firm of Belyea & MacNiece, chartered accountants and auditors, in 1916; degrees, chartered accountant, certified accountant, and licentiate in accountancy; member and officer in leading societies, institutes and associations Dominion, Provincial and foreign. Masonic and other affiliations.

BELYEA, Captain Percy B., Captain and Manager of S.S. Hampton. Born Greenwich, Kings Co., N. B., Dec. 9, 1863, son of William P. and Amanda Lee Belyea. Married Agnes L. Lyon, Nov. 1, 1887. Educated Greenwich, Kings Co., N. B. Member I. O. F. Church of England. Address, 194 Main St., St. John, N. B.

BENN, Frederick William, City Manager Confederation Life Association, Halifax, N. S. Born Newcastle, N. B., Sept. 26, 1897, son of Mason R. and Annie Yorston Benn, both of Newcastle, N. B. Married Lucy W. Black, Halifax, N. S., June 25, 1919. Educated Newcastle Academy and Maritime Business College, Halifax, N. S. Enlisted Aug. 6, 1914, in 73rd Regt. Canadian Militia for Garrison Duty; granted a commission, Jan., 1916, and proceeded overseas; transferred to 26th Battalion, serving in Belgium, France and with Army of Occupation in Germany; wounded Aug. 18, 1918, at Amiens; awarded Military Cross, Arras, Aug. 28, 1918; transferred to Reserve of Officers, C. E. F. on demobilization; Lieutenant, 1st Canadian Garrison Artillery, Can. Militia; Placement Officer "B" Unit, D. S. C. R., from 1919 to 1921. In Jan., 1921, entered employ of Confederation Life Association; member Commercial Club. Presbyterian. Address, 4 Bloomingdale Terrace, Halifax, N. S.

BENNETT, Harry Frederick, B.Sc., Professional Engineer, Dominion Public Works Dept. Born St. John, N. B., May 6, 1888, son of John and Fanny Flora Bennett. Married Clara Louise Duncan, July 17, 1912. Educated Univ. of N. B., B. Sc. Civil Engineering (Medallist), 1908. Captain No. 9 Depot Siege Batt., 1916-17; Lieutenant 48th Howitzer Batt., 1st Canadian Division, 1918; associate member Engineering Institute of Canada; registered professional engineer in the Province of N. B. Baptist. Address, 34 Elliott Row, St. John, N. B.

BENT, Lieut.-Col. Charles Edward, C.M.G., D.S.O., Collector of Customs, Department of Customs and Excise. Born Pugwash, N. S., Jan. 2, 1880, son of Edgar A. and Emma A. Bent. Married Daisy Lyda Catherwood Cutten, June 5, 1907; three sons, Charles Edgar, Herbert Cyrus and Donald Edward. Educated Pugwash and Halifax, N. S. Captain in 93rd Cumberland Regt. at outbreak of the late war; enlisted for active service, and Adjutant of 17th Battn., accompanied 1st Division to England; commanded a draft to France, to the 13th Battn., arriving in France Apr. 26, 1915; reported for duty with 15th Battn., and was appointed to command a platoon; became Company Commander immediately after the fighting at Festubert, 1915, second in command, Dec. 31, 1915; became officer commanding 15th Battn., May, 1916, and took part in all the fighting with 1st Division until wounded, Aug. 9, 1918, near Caix, east of Amiens; rejoined Battalion Oct. 1, 1918, after the Armistice, and proceeded with Army of Occupation to Germany; acted as Brigade Commander on several occasions and in command of 3rd Brigade from Oct. 20 to Nov. 24, 1918; engaged in the following engagements: Festubert, 1915; Givenchy, 1915; Messines, 1915; Ypres, 1916; Ploegstreet, 1916; Hill 60, 1916; Sanctuary Wood, 1916; Somme, 1916; Vimy Ridge, 1917; Hill 70, 1917; Passchendaele, 1917; Telegraph Hill, 1918; Amiens, 1918; Drocourt and Quiant Line, 1918, and all others up to signing

of Armistice; holder of the following decorations: C.M.G., D.S.O. and Bar; seven mentions in despatches. Episcopal. Address, 171 Victoria St., Amherst, N. S.

BENTLEY, Fredric Eugene, Merchant, Bentley's Ltd., established 1896, incorporated 1917. Born Sheffield Mills, Kings Co., N. S., Sept. 1, 1867, son of Abraham S. and Annie S. (Robbins) Bentley. Married Mary E. Marshall Nov. 15, 1899; one son, two daughters. Educated Public Schools and Kaulback's Commercial College, Halifax, N. S. Served as Town Councillor of Middleton four terms and two terms [redacted] Mayor; Past Grand, Sunbeam Lodge, No. 64, I. O. O. F.; ex-president M. A. A. A.; treasurer Middleton Board of Trade; member of McDonald School Board. Recreations, fishing, ex-baseball player, and manager this year of the Middleton baseball team, champions of the Valley League, Western Province League, and only lost the championship of the Province by one run. Baptist. Address, Middleton, N. S.

BENTLEY, Robie Dugmell, B.A., M.D., C.M., Physician and Surgeon. Born Upper Stewiacke, N. S., Jan. 15, 1869, son of Eliakim N. and Mary Dugmell Bentley. Married Jennie S. Morris, 1904; one son, two daughters. Educated Acadia Univ. and Dalhousie Univ. Baptist. Address, 604 Prince St., Truro, N. S.

BENVIE, Dr. Robert MacLean, M.D., C.M., F.A.C.S., Physician and Surgeon. Born Salt Springs, Pictou Co., N. S., Mar. 11, 1879, son of Eben and Margaret (MacLean) Benvie. Married Mary Murray, Sept. 10, 1912; one son. Educated Pictou Academy and McGill Univ.; graduated from McGill Univ., 1907, Holmes and Wood Gold Medals; Interne, Royal Victoria Hospital, 1907-1909; F. A. C. S., 1920; Surgeon on Staff of Aberdeen Hospital, New Glasgow, N. S.; health officer for town of Stellarton, N. S.; medical officer, Pictou Co. Hospital. Presbyterian. Address, Stellarton, N. S.

BIRRELL, William Charles, Manager Eastern Electric Co., St. John, N. B. Born Edinburgh, Scotland, Mar. 30, 1875, son of David and Isabella Birrell, Edinburgh, Scotland. Educated Moray House, Edinburgh, Scotland. Came to Canada, 1903; was employed by Partington Pulp & Paper Co., as sales agent and [redacted] credit manager for Canadian Fairbanks Morse Co., of St. John, N. B.; enlisted in 26th N. B. Battn., Nov. 14, 1914; served in Belgium, France, England and Scotland; demobilized Sept. 25, 1919, with rank of Captain; member Union, Riverside Golf and R. K. Y. Clubs; Captain 26th N. B. Battn., St. John Fusiliers. Presbyterian. Address, [redacted] Coburg St., St. John, N. B.

BLACK, J. Burpee, Physician. Born St. Martins, N. B., Aug. 15, 1842, son of Thomas Henry and Mary (Fownes) Black. Married Bessie, daughter of late Senator Churchill, May 11, 1864; four sons, four daughters. Educated St. Martins, N. B., St. John, N. B., and Mount Allison Univ. Served [redacted] Mayor of Windsor, N. S., four terms; president of Colchester, Hants Medical Association; president of Nova Scotia Medical Association; vice-president of the Canadian Medical Association; member of the Executive of the Canadian Association for the Prevention of Tuberculosis; Member of Parliament for Hants Co., 1904-11; honorary member of the Health Officers' Association of N. S. Address, Halifax, N. S.

BLACK, Percy Eldon, Editor and Publisher, "The Outlook," Middleton, N. S. Born Franklin, Man., Apr. 16, 1889, son of Charles Cameron and Katherine Emma (Elliott) Black. Married Mabel O. Phinney, July 2, 1917; one son. Educated Minnedosa and Gladstone Public Schools, Manitoba. Noble Grand, I. O. O. F. Lodge, No. 97, Sask.; Worshipful Master, L. O. L., No. 2254; County Master, L. O. L., No. C94; Organizer, R. S. Chapter No. C94; secretary-treasurer L. O. L. Brass Band Kindersley, Sask.; secretary-treasurer, Wesley Methodist Sunday School, and secretary United Sunday Schools, Kindersley, Sask.; editor of "The Vidette," and the "Prairie Witness," Indian Head, Sask., and "The Clarion," Kindersley, Sask.; vice-president West Central Saskatchewan Newspaper Association; secretary Kindersley Football Association and Hockey Club. Methodist. Address, Middleton, N. S.

BLACKADAR, Karl Kenneth, M.D. C.M., Medical Doctor. Born Meteghan, Digby Co., N. S., Apr. 4, 1890, son of J. Arch Blackadar and Martha B. Blackadar. Educated Yarmouth Academy and Dalhousie Univ.; Principal of Public Schools; served as Captain in C. A. M. C.; later served [redacted] Captain in the Great War in Canada, England and France. Baptist. Address, Meteghan, Digby, N. S.

BLACKETT, Arthur Edwin, M.D., C.M., Captain C. A. M. C., Physician

and Surgeon. Born Glace Bay, N. S., Nov. 5, 1892, son of J. R. Blackett, treasurer N. S. Tramway Co., of Halifax, N. S., and J. D. McKay Blackett (deceased) of Earltown, N. S. Married Edna M. Arthur of Halifax, N. S., May 4, 1916; Educated Dalhousie Univ., Halifax, N. S. Graduated Dalhousie Univ., May 6, 1915; quarantine officer, Halifax, N. S., Dec., 1915-Apr., 1916; served in England, France and Belgium, with Canadian Army Medical Corps, 1916-1919; has been practising in New Glasgow, N. S., since July, 1919; member A. F. & A. M. (Royal Arch.). Presbyterian. Address, 98 Almont Ave., New Glasgow, N. S.

BLANCHARD, William Leonard, Civil Servant, Department Soldiers' Civil Re-establishment. Born New York State, Oct. 3, 1890, son of the late H. D. and Anna Gilbirth Blanchard. Educated United States of America. Employed on engineering staff of C. P. R., 1913-1914; enlisted 3rd Regt. Canadian Garrison Artillery, Partridge Island, Nov., 1914; transferred to No. 1 Section, 2nd C. D. A. C., with which he proceeded overseas, and served continuously until fall of 1916; transferred to 6th C. S. B. and served continuously until summer, 1918, when granted a commission in Siege Artillery; discharged April, 1919, on demobilization and appointed same month to staff of D. S. C. R.; member Hiram Lodge, No. 6, A. F. & A. M.; member Fredericton Commercial and City Clubs. Baptist. Address, Fredericton, N. B.

BLAUVELDT, Robert Brooks, LL.B., Barrister and Solicitor of the Supreme Court of Nova Scotia, senior member firm of Blauveldt & Withrow. Born Tusket, N. S., Mar. 10, 1894, son of Ralph Blauveldt, Stipendiary Magistrate of Tusket, N. S., and Laura G. Hatfield Blauveldt, deceased. Married Muriel C. Bishop, daughter of the late Kenneth E. Bishop of Wolfville, N. S., June 15, 1916; two daughters. Educated Horton (Acadia) Collegiate, Acadia Univ., Univ. of Kings and Dalhousie Univ. Law School. Mr. Blauveldt is of "Knickerbocker" Dutch descent, his ancestors, Anti-Republicans, having emigrated from Nieu Amsterdam, or New York, and settled in Nova Scotia in 1785 and 1789. Graduated (with distinction) Horton Collegiate Academy, 1911: prominent [redacted] an inter-class debater and member of Kings Inter-Collegiate Debating Team, during his Freshman year, 1915, an honor, almost, if not quite, without precedent in the history of Kings; accepted for military service, after repeated rejections, and enlisted as a private in the 219th Highlanders; proceeded overseas with Highland Brigade, Oct., 1916; preceded 85th Battn. to France and served (attached to Imperials) at Ypres, Messines, Hill 60 and Dunkerque; obtained transfer to 85th Battn. July, 1917; received two severe wounds at Passchendaele, and was invalided to England, Nov., 1917; discharged from hospital, Mar., 1918, as "unfit for further service," and [redacted] transferred to Estates and Legal Services, O. M. F. C., London, Eng., remaining on staff until Mar., 1919; discharged from forces, Apr., 1919, having had [redacted] total service of thirty-seven months with rank of private; graduate Dalhousie Law School, 1920; admitted to bar, Sept. 28, 1920; opened offices at Wolfville, N. S., Nov. 9, 1920; firm of Blauveldt and Withrow formed Jan. 15, 1921, on admission of W. D. Withrow, formerly of Martell & Withrow of Windsor, N. S.; branch office opened at Berwick, N. S., June, 1921; member Wolfville Board of Trade and G. W. V. A.; life member Haliburton Club; member Scotia Lodge, A. F. & A. M. Anglican. Address, Wolfville, N. S.

BLOSSE, Rev. Herbert John, B.D., Clergyman. Born Thornton, Eng., Apr. 17, 1886, son of John and Mary Blosse. Came to Canada 1911. Married Jean Kindred Mackie, Sept. 20, 1916; one daughter. Educated Acadia Collegiate Academy, Acadia University and Newton Theological Institution, Boston, U. S. A.; graduated from Theological Department, Acadia Univ., 1918; ordained [redacted] Pastor of Lower Alesford Baptist Church, at Canning, N. S., 1918; Pastor of First Baptist Church, Billerica, Mass., U. S. A., 1918-19 graduated from Newton Theological Institution with B.D. degree 1919; at present Pastor of Baptist Churches of Maccan and River Hebert, N. S. Baptist. Address, River Hebert, N. S.

BONE, Rev. Frederick Humphrey, B.A., B.Th., Clergyman. Born Cornwall, England, son of Nicholas Wallis and Mary Jane Bone. Married Isabella Kerr, Aug. 10, 1903; four sons. Educated Public Schools of England, Horton Collegiate Academy and Acadia Univ. Entered public Christian work at eighteen, working in Aberdeen, Dundee and Glasgow, Scotland, 1898-1908; migrated to Canada, locating in New Glasgow, N. S.; baptised by the late Rev. W. M.

Smallman, July, 1908, and became united with the First Baptist Church; accepted a call to Tusket pastorate; ordained Aug., 1909; entered Horton Collegiate Academy, graduating with distinction in 1911; received B.Th. degree in 1915, and B.A. degree in 1916, the only married man with a family who had worked his way through college, completing both courses, up to that time; has been pastor of Canning Baptist Church, Bear River Church, N. S., and at present is Pastor of the Central Baptist Church of St. John, N. B., one of the largest churches in the Maritime Provinces. Baptist. Address, 189 Princess St., St. John, N. B.

BONNELL, Charles Hazen, Manager Harris Abattoir Co., Ltd., St. John branch. Born Apohaqui, Kings Co., N. B., Sept. 14, 1880, son of Rev. H. A. and Rebecca A. Bonnell. Married Irene Short, Sept. 1, 1897, deceased; E. Mae Short, Nov. 12, 1908; three sons, two daughters. Educated Public Schools, Stanley, York Co., N. B. First employed [redacted] foreman of hide and wool factory for six years, after which he became engaged in the retail meat busi[redacted] for several years; accepted position [redacted] traveler with Harris Abattoir Co., Ltd.; appointed by same concern [redacted] manager on the opening of their St. John, N. B., branch; member Pioneer Lodge, I. O. O. F. Baptist. Address, Summer residence, Glenwood, Kings Co., N. B.; city address, 184 Main St, St. John, N. B.

BORDEN, Rev. Dr. Byron Crane, B.A., M.A., D.D., D.C.L., President Univ. of Mount Allison. Born Avonport, N. S., Nov. 27, 1850, son of George N. and Miriam (Crane) Borden. Married Alice S. Bluck, June, 1880; two daughters (twins). Educated Acacia Villa Seminary, Horton and Mount Allison Univ. Taught school in Avonport, Lockhartville, Waterville and Liverpool, N. S., 1870-1874; received degree of B.A. from Mount Allison Univ., 1878, M.A., 1886, D.D., Mount Allison Univ., 1893, and D.C.L., Kings Univ., 1916; entered Mount Allison as a student, 1874, remaining there four years; ordained by the Nova Scotia Conference, 1878; labored in Bermuda Isle, 1878-1880, Arcadia, N. S., 1880-1883; Pastor Brunswick St. Church, Halifax, N. S., 1883-1885; Principal Mount Allison Ladies' College, 1885-1911; President Mount Allison Univ., since 1911 and [redacted] for two years, 1915-1917, Principal of the Ladies' College [redacted] well; recreations, motoring and farming. Methodist. Address, Sackville, N. B.

BOURGEOIS, Bliss A., Assistant to Comptroller and Treasurer, Canadian National Railways. Born St. Anschne (near Moncton), N. B., May 24, 1869, son of Aime A. Bourgeois, J. P., and Nathalie Melanson Bourgeois; one daughter. Educated Moncton High School. Clerk, Chief Superintendent's Office, Intercolonial Railways, Moncton, N. B., Nov., 1887; clerk in Treasurer's Office, I. C. R., June, 1890; bookkeeper, I. C. R., Nov., 1894; chief clerk, I. C. R., Mar., 1907; assistant to Comptroller [redacted] Treasurer, Canadian Govt. Railways, May, 1915; grand trustee, Catholic Mutual Benefit Association, 1916-1919; Provincial Chief Ranger, Catholic Order of Foresters for Maritime Provinces, 1915-1921; District Deputy Knights of Columbus, Province of N. B., since 1918; Grand Knight, Council No. 1310, K. of C., Moncton, N. B., 1918-19-21; President Moncton Canadian Club, 1919; General Auditor, La Société L'Assomption since 1915; member Intercolonial and Prince Edward Island Railways Employees Provident Fund Board, elected by the employees every year since 1912. Roman Catholic. Address, 194 Archibald St., Moncton, N. B.

BOURGEOIS, Captain Jude Philip, Claims Investigator, Canadian National Railways, Moncton, N. B. Born Moncton, N. B., Dec. 28, 1894, son of Philip and Marie Bourgeois. Educated St. Bernard's Catholic School, Moncton, N. B., and South Grammar School, Waltham, Mass., U. S. A. Entered service of Intercolonial Railways, Mar. 17, 1909; enlisted in C. E. F. with 165th Acadian Battn., Feb. 28, 1916, [redacted] Lieutenant and served with this unit in Canada and England, sailing for overseas, Mar. 25, 1917; attached to 39th Company, C. F. C., to serve with 7th French Army Corps, France, and served with this unit from May 24, 1917, until Jan. 28, 1918; returned to England and became attached to 13th N. B. Infantry Reserve Battn., Seaford, and served until Apr. 5, 1918, when he [redacted] transferred to 18th Manitoba Reserve Battn., Shorncliffe; returned to France, May 23, 1918, with a draft to 44th Winnipeg Battn., and served with this unit until demobilization June 14, 1919; participated in all battles with this battalion during the last one hundred days of the war, and was mentioned for work done at Canal Du Nord and Railliancourt; served [redacted] interpreter and liason officer during his

service with 44th Battn., both in action and on the march through Belgium; promoted to Captain upon return to Canada, and is now Second in Command of No. 2 Company, 7th C. M. G. Brigade, Canadian Militia; Secretary-Treasurer, Moncton Branch, G. W. V. A., and member of executive; fourth degree Knight of Columbus, Moncton Council 1310; joined Canadian Militia, Sept., 1919; recreations: tennis, golf and boating. Roman Catholic. Address, 163 Queen St., Moncton, N. B.

BOWIE, Captain William, Physical Director, Y. M. C. A., St. John, N. B. Born Edinburgh, Scotland, Mar. 14, 1889, son of William and Wilhemina Bowie, of Toronto, Ont. Married Helen Thom Stevenson of Edinburgh, Scotland, Oct. 25, 1916; one daughter. Educated Broughton Higher Grade School, Edinburgh, Scotand. Graduate of Edinburgh School of Physical Culture, 1909, and Y. M. C. A. Summer School, Lake Couchiching, Ont., 1914; served in France with Princess Patricia's Canadian Light Infantry, 1914-1916; served in Greece, Egypt, Palestine and France with Imperial Army (Royal Scots Fusiliers), 1916-1919; attended Y. M. C. A. Summer School, Lake Couchiching, Ont., 1920; Physical Director, Y. M. C. A., Sault Ste. Marie, Ont., 1919; Military Secretary, Y. M. C. A., to "Princess Pats," London, Ont., 1920; Physical Director, Y. M. C. A., St. John, N. B., 1921-1922. Presbyterian. Address, 61 Spring St., St. John, N. B.

BOWMAN, Arthur S., Mercantile Broker, St. John, N. B. Born St. John, N. B., Feb. 16, 1874, son of the late Isaac C. and Charlotte E. Bowman. Married A. Ethel Beer; three sons. Educated St. John Public Schools. An active member, during the four years of war, of Returned Soldiers' Reception Commitee, meeting every boat and train; member L. M. Club; a staunch Mason and Shriner; fond of outdoor sports, encouraging and assisting on many occasions all entertainments for the betterment of the young men. Protestant. Address, 24 Crown St., St. John, N. B.

BOWSER, Garfield Guy, District Sales Manager and Explosive Expert, for N. S., N. B. and P. E. I., and Newfoundland, Canadian Explosives, Ltd. Born Dartmouth, N. S., July 9, 1892, [redacted] of Captain John Thomas and Katherine Mary McMillan Bowser. Married Anna Eldora Willneff, Aug. 5, 1918. Educated Dartmouth and Halifax Public and High Schools. After leaving High School joined Canadian Explosives, Ltd., Aug. 8, 1911, [redacted] chief clerk; joined Foley Brothers, Welch, Stewart, Farquer and Porter Brothers, contractors and shipbuilders, [redacted] secretary, 1915; accepted position as representative of Canadian Explosives, Ltd., Nov., 1919, and [redacted] promoted to present position, Mar., 1920. When a boy Mr. Bowser had [redacted] premature explosion with some "home brew" gunpowder of his own make, which, in later years has made him [redacted] firm believer in "Safety First"; past secretary St. Paul's Sunday School and Young People's Society; member A. F. & A. M., also a member of the Ancient Accepted Scottish Rite, I. O. F., Y. M. C. A., Red Cross and other organizations; recreations: game shooting and photography. Church of England. Address, 84 Summit St., Halifax, N. S.

BOYCE, Alfred John, Veterinarian, Born East Long Meadow, Mass., U. S. A.. Sept. 3, 1894, son of John E. and Annie E. Boyce. Married Helen V. Terris, Sept. 19, 1917; one son, one daughter. Educated Ontario Veterinary College, Toronto, Ont. Veterinarian for Military District No. 7, St. John, N. B., for two and one-half years; member Knights of Columbus. Roman Catholic. Address, 34 Bentley St., St. John, N. B.

BOYD, James Sutton, Journalist, The Times Printing Co., Ltd., Moncton, N. B. Born Moncton, N. B., Apr. 20, 1858, son of Hugh and Jane (Brown) Boyd. Married Katherine Minto, June 3, 1879; two sons, two daughters. Educated Public Schools. At the age of fourteen years entered office of The Weekly Times of Moncton [redacted] a newsboy and "printer's devil"; became foreman of the office, and in 1877, when the Daily Times was established, accepted [redacted] position [redacted] [redacted] reporter; became editor in 1889, which position he still holds. In 1904, when the business [redacted] reorganized as a joint stock company, he became one of the shareholders; served one term as [redacted] member of the Moncton Council in 1891; director of The Times Printing Co.; member Moncton City Club, Delphian Social Club and Molus River Fishing Club. Church of England. Address, 19 Botsford St., and 152 Alma St., Moncton, N. B.

BOYER, Rev. Henry Rosebrook, B.D., S.T.M., Clergyman, Pastor Temple Baptist Church, Halifax, N. S. Born East Florenceville, Carleton Co., N. B., Aug. 13, 1878, son of Edward Shepherd and Grace M. (Thomas) Boyer. Married

Ada May Turner, Nov. 13, 1901. Educated University of N. B., and Newton Theological Seminary. Pastor Baptist Church, Cambridge, Mass., 1908-11; Pastor Fairville, N. B., Baptist Church, 1911-14; Secretary Canadian Auxiliary British and Foreign Bible Society for Maritime Provinces and Newfoundland, 1914-19; Pastor Baptist Temple Church, Halifax, N. S., since 1919; member Baptist Canadian Foreign Mission Board since 1919; Nova Scotia Representative on Canadian Bible Society Board, 1920, also a member of various other committees and boards. United Baptist. Address, 86 North St., Halifax, N. S.

BRANCH, A. C., Member of firm of A. C. Branch & Co., Coal Merchants. Established May, 1917. Wholesale and retail dealers in coal. Methodist. Address, Bathurst, N. B.

BREAU, Fred G., Manager Gray Bus Line, Moncton, N. B. Born Memramcook, East, N. B., June, 1881, son of George and Margaret (Depuis) Breau. Married Lydia Gaudet, Jan., 1911; one son, three daughters. Educated Memramcook Public Schools. Entered service of Maritime Oil Field Co. in 1902 as engineer; resigned in 1909 and accepted position with International Paper Co., Reilly, Me., in mechanical department, and remained in this position until 1911; engaged with R. McManus & Co., railroad contractors as foreman on construction, 1911-1913; later served in the employ of Moncton Tramways as foreman, 1913-1919; organized in 1919, and operates the Gray Bus Line over all parts of the city. Roman Catholic. Address, 90 St. George St., Moncton N. B.

BRENAN, Nathaniel Louis, Mortician, N. W. Brenan & Son, St. John, N. B. Born St. John, N. B., January 8, 1875, son of Nathaniel W. and Charlotte T. Brenan. Married Margaret Louise Rowe; one daughter. Educated Public Schools, St. John, N. B. Entered broker's office on leaving school; joined the firm of N. W. Brenan in 1900; Past Master Albion Lodge No. 1, F. & A. M.; Past Chancellor Union Lodge No. 2, K. of P. Anglican. Address, 153 Canterbury St., St. John, N. B.

BREWSTER, Pierce John, Insurance Salesman, Metropolitan Life Insurance Co., St. John branch. Born Albert, N. B., May 17, 1896, son of P. W. F. Brewster, of Loyalist descent, and Sarah E. Robinson, of Scotch descent. Educated Hampton Consolidated School and I. C. S. Engaged as rodman on Government Survey, later with St. John & Quebec Railway Co. survey; enlisted Jan. 4, 1915, with 6th Canadian Mounted Rifles as trooper, at Amherst, N. S., proceeding to France with this unit, October 15, 1915, and served eleven months; wounded Sept. 1, 1916, at Messines Evacuation; invalided to England, and after recovery was transferred to Fort Garry Horse; returned to France, Nov. 27, 1917, later transferring to Royal Air Force at Hampstead, and went in training at Hastings; returned to Canada and was gazetted Lieutenant in 8th Princess Louise N. B. Hussars; demobilized Feb. 16, 1919; is still connected with active militia as a Lieutenant; entered employ of C. N. R. as trainman, Sept., 1919, continuing until Mar., 1921, when he entered the insurance business; member Corinthian Lodge, No. 13, A. F. & A. M.; member N. B. Lodge, No. 1, K. of P., and Cantilever, No. 307, B. of R. T.: recreations, football, hunting and fishing. Methodist. Address, 238 Duke St., St. John, N. B.

BRIDGES, Henry Seabury, M.A., Ph.D., LL.D., Superintendent of City Schools, St. John, N. B. Born Sheffield, N. B., Nov. 23, 1850, son of Henry Putman and Eliza Ann (Burpee) Bridges. Married Alice Middlemore Foster, daughter of S. R. Foster, St. John, Oct. 7, 1880; three sons: Atlee Burpee, the eldest son, died in childhood; Captain E. Stanley, served the Harvard Unit as Surgeon of No. 22 Field Hospital, France, and Lieutenant H. Atwood, with 4th Division Canadian Heavy Artillery; two daughters: Edith Hazelwood, the eldest, married to Frederick M. Stevens of Montreal, and Jeannetta Drysdale. The latter went overseas as V. A. D., and served at Leeds, 1916-17, afterwards at Reading, England, until the end of the Great War. Educated Grammar School, Sheffield, New Brunswick Univ. (B.A., M.A., Ph.D., LL.D.), Oxford Univ. (post graduate course). Teacher, Grammar School, Sheffield, N. B.; teacher, Collegiate School, Fredericton; High School, St. Stephen; organized the schools of that town; Professor of Classics, New Brunswick Univ., 1881-95; received present appointment, 1896; chairman New Brunswick Board of Moving Picture Censors; in 1902 at the end of the Boer War, was asked by the British Government to take the position of Principal of Boys' School in Pretoria; member of the Senate of the Univ. of New Brunswick; member A. F. & A. M. (Grand Master, 1909-12); Canadian

Club (President, 1914-15); Union Club, Presbyterian. Address, 145 Duke St., St. John, N. B.

BRINDLE, Walter, Manager Seaman's Institute. Born Darwen, Lancashire, England, Mar. 18, 1869, son of Robert and Grace Alice Brindle. Married Rachel Griffiths, April 3, 1890; two sons, three daughters. Educated Public Schools. Apprenticed to boot manufacturing at the age of twelve years, later in business for self; owing to ill health removed to Canada in 1911 and took over business of Steen Brothers, boot manufacturers; went overseas with Canadian Overseas Railway Construction Corps in 1915; served at Ypres, Somme, Amiens and Mons until March, 1919; transferred to Ordnance Corps until discharge, Aug., 1919; author and publisher of memoirs entitled, "France and Flanders"; for many years active on Board of Trade in Darwen, Eng., and in temperance and religious work; Methodist Lay Preacher since 1886; His favorite sports are: football, cycling and swimming (for many years instructor in his home city); past president St. John Football Association. Methodist. Address, 250 Wentworth St., St. John, N. B.

BRINDLEY, Rev. Isaac, Clergyman, Ludlow St. Baptist Church, St. John, West, N. B. Educated Staffordshire, England. United Baptist. Address, 97 Lancaster Ave., St. John, West, N. B.

BRODERICK, William Patrick, D.D.S., Dentist. Born Fredericton, N. B., Aug. 27, 1870, son of Patrick and Bridget (Caffrey) Broderick. Married Clara Jean Brennan, Oct. 19, 1904; [illegible] daughter. Educated St. Dunstan's School, Fredericton High School, Univ. of New Brunswick, and Univ. of Pennsylvania. Winner of Douglas Silver Medal for Classics, Fredericton High School, 1886; winner of Classical Scholarship, Univ. of N. B., for Freshman, 1888; President of Senior Class at Univ. of Pennsylvania, 1901; leader of class of 1901 in Dentistry at Univ. of Pennsylvania; president N. B. Dental Council; State Deputy of the Knights of Columbus for the Maritime Provinces; Liberal candidate for House of Commons in 1917 and 1921. Roman Catholic. Address, [illegible] Germain St., St. John, N. B.

BROOKFIELD, John Waites, Contractor, Brookfield Construction Co., Ltd. Born Halifax, N. S., Aug. 25, 1879, son of S. M. and Annie (Waites) Brookfield. Married Julia Robertson Carr, 1903; two sons, one daughter, deceased. Educated Arnold School, Halifax, N. S., and Repton School, Derbyshire, England. Vice-president Brookfield Construction Co., Ltd.; manager Halifax Graving Dock until 1918, when this dock was expropriated by government; former president Halifax Power Co., Ltd.; president North West Arm Land Co.; vice-president Halifax Arena Co.; director C. L. Newman, Ltd.; director S. M. Brookfield, Ltd., and Stella Maris S. S. Co., Ltd.; member Institute of Engineers and Shipbuilders of Scotland; member Institute of Engineers and Shipbuilders, North East Coast, Newcastle-on-Tyne. Church of England. Address, 129 Young Ave., Halifax, N. S., summer residence, Seabright, Halifax Co., N. S.

BROWN, Gordon Stuart, Manager, F. W. Woolworth & Co., Ltd., St. John branch. Born Aug. 1, 1886, St. John, N. B., son of David James and Lillian M. (Gough) Brown. Married Christina Fleming, June 7, 1916. Educated St. John High School. Employed as accountant in Pulp Mill; Lieutenant 62nd St. John Fusiliers three years; entered employ of F. W. Woolworth & Co., Ltd., Sept. 16, 1911; appointed manager of Moncton store Jan. 28, 1913; member K. of P. and Delphian Club. Methodist. Address, 15 Austin St., Moncton, N. B.

BROWN, J. F. Leigh, M.D., C.M., L.M.C.C., J.P., Coroner, Physician and Surgeon. Born Middle Southampton, N. B., Apr. 3, 1891, son of Frank C. and Lucinda M. Brown. Married Irma L. Jones, 1917; one son. Educated McGill Univ., Montreal, P. Q. Attended Provincial Normal School, receiving Class 1 certificate; taught school for one term at Campbell Settlement, York Co., N. B.; served as interne, Montreal General Hospital, after graduating from McGill Univ., for six months; fourteen months [illegible] resident physician in Protestant Hospital, Verdun, Montreal; being unfit for overseas service, served as District Medical Health Officer for St. John City and County and surrounding counties for one year, then resuming his general practice. Baptist. Address, Woodstock, N. B.

BROWN, Captain William James, Examining Auditor, Dept. Customs and Excise, Dominion of Canada. Born St. John, N. B., June 21, 1873, son of George and Mary Scott Brown. Married Kate Mary Weldon, Sept. 5, 1901; one son, Weldon. Educated St. John, N. B. Manager Canada Woodworking Co., Hampton, N. B., 1904-07; served [illegible]

France with 26th N. B. Battn., C. E. F.; mentioned in despatches, Jan., 1917; wounded at Bethunes, Feb. 2, 1917; Lieutenant 7th Garrison Regt., St. John, N. B.; Captain with 260th Regt., Siberian Expeditionary Force; past president Hampton Curling Club; past master Corinthian Lodge, A. F. & A. M.; president St. John Branch, G. W. V. A. Methodist. Address, 247 Rockland Road, St. John, N. B.

BRUCE, James Garfield, B.A., M.D., C.M., Physician and Surgeon. Born Barney's River, Pictou Co., N. S., son of Henry Hector and Sarah Agnes Bruce. Married Emily English, 1906; one son. Educated Pictou Academy and Dalhousie Univ. Obtained Gold Medal at Pictou Academy in 1903; received degree of B. A., 1906, and M.D., C.M., 1908; practiced in Walton, N. S., for two years and at Westville, N. S., for ten years; a post graduate course in surgery at Bellevue Hospital, New York. Presbyterian. Address 3rd Surgical Division, Bellevue Hospital, New York, U. S. A.

BRYENTON, Stanley Oscar, Assistant Inspector of Customs. Born Amherst, N. S., Oct. 7, 1897, son of John and Mary Ann Bryenton. Educated Halifax and Amherst Public Schools, Cumberland County Academy, Union Commercial College of Charlottetown, P. E. I.; appointed clerk-stenographer in the office of Commissioner of Customs, Ottawa, June 20, 1916; assigned to duty as Assistant Inspector of Customs for the Province of New Brunswick with headquarters at St. John, N. B., Nov. 1, 1917, which position he now holds; member Union Lodge of Portland No. 10, A. F. & A. M.; member Canadian Club. Methodist. Address, Y. M. C. A., St. John, N. B.

BUCHANAN, Edwin Vail, M.A., B.D., Clergyman. Born Sussex, N. B., Nov. 24, 1874, son of F. C. and Jane R. (Scott) Buchanan. Married Grace V. Hubly, 1902; two sons. Educated Sussex, N. B., Wolfville, N. S., and Hamilton, New York, U. S. A. Obtained superior class license from Provincial Normal School, Fredericton, N. B., and taught school for several terms; entered Acadia College, Wolfville, N. S., 1898, graduating in 1901 with degree of B. A.; entered Colgate Univ., Hamilton, New York, 1901, graduating in 1905 with degree of M.A. from the University and B.D. from the Theological Seminary; ordained to ministry, 1902, by the Baptist Church of Smyrna, N. Y., and has preached on various Baptist fields in Canada and the United States. Baptist. Address, Second Falls, N. B.

BUCHANAN, Major Melvin C., M.C., with Bar; Retail Furniture Merchant, Buchanan Brothers. Born Taymouth, York Co., N. B., Feb. 8, 1883, son of John R. and Charlotte A. (Young) Buchanan. Married Elizabeth H. Clarke June 29, 1910; one son, one daughter. Educated Fredericton, N. B. O. C. "D" Company, 26th Battn.; wounded at Passchendaele, Nov. 6, 1917; mentioned in despatches, Apr. 7, 1918; awarded Military Cross with Bar; president G. W. V. A., St. Croix Branch, 1919-1920; employed by Adams Express Co., Boston, Mass., U. S. A., when seventeen years of age, residing there seven years, later moving to St. Stephen, N. B., and entering furniture business with his brother. Presbyterian. Address, St. Stephen, N. B.

BULL, Major John Jarvis, N. B. Soldiers' Settlement Board of Canada. Born Woodstock, N. B., Nov. 10, 1873, son of Charles Perley and Margaret Amelia Bull. Educated common schools. Major Bull, who is of Loyalist descent, joined the militia early in life and has served in every rank from private to Senior Major, the position he now holds in the Carleton Light Infantry. In the early days of his military career he took two three-month courses in the Royal School of Infantry at Fredericton, N. B., and two courses in Musketry at Ottawa, Ont., and other courses at Sussex, N. B. At outbreak of war joined the forces Aug. 10, 1914, proceeding overseas with the 1st Canadian Division; recalled from overseas to help recruit 55th Battn., C. E. F., going overseas again in fall of 1915; during 1916 saw service with 26th Battn. in France and Belgium; invalided to Canada, 1918, and discharged Feb., 1919; holder of Officers' Long Service Decoration, also Service and Victory Medals; since leaving military service has been employed with Soldiers' Settlement Board of Canada; member A. F. & A. M., and K. of P. Anglican. Address, Woodstock, N. B.

BULLOCK, Rev. Gerald Wetherall, Anglican Clergyman. Born Gibraltar, April 6, 1884, son of Rev. W. H. and Marion Elizabeth Bullock. Married Helen Kathleen Warren, July 9, 1913; one son, one daughter. Educated Arnold School, Halifax, and Kings Collegiate School, Windsor, and Kings College, Windsor. Ordained Deacon St. Stephen Chapel, Halifax, Trinity

Sunday, 1909; ordained Priest, Christ Church, Windsor, Trinity Sunday, 1910; rector Antigonish, 1909-10; rector Whitney Pier, 1910-15; Locum tenens, Shelburne, Apr., 1915, to July, 1915; Chaplain H. M. Forces, Aug., 1915-Aug., 1919; served with 7th Canadian Infantry Brigade; 1st Canadian Infantry Brigade, and Canadian Cavalry Brigade; twice wounded; rector Port Medway, Oct., 1919-Oct., 1920, and rector of Pictou since Nov., 1920. Address, Pictou, N. S.

BULLOCK, Thomas Harrison, Commissioner Harbors, Ferries and Public Lands, City of St. John, N. B. Born Wentworth Co., Ont., Feb. 14, 1862, son of Joseph and Elizabeth Bullock. Married Jeanette C. Chestnut, Feb. 17, 1886; two sons, three daughters. Educated Private School and St. John Grammar School. Identified himself with his father in the oil business, 1883; treasurer with the Eastern Oil Co., a subsidiary of the Standard Oil Co., 1889-1898; manager The Imperial Oil Co., 1898-1917; was Alderman for City of St. John, 1902-08; Mayor of City, 1908-10; elected City Commissioner of Harbors, Ferries and Public Lands in 1918 for four-year term; Warden of County for two years; member School Board for eight years, and is connected with a great many of the active local organizations. Methodist. Address, 183 Germain St., St. John, N. B. Summer residence, Westfield Beach, Kings Co., N. B.

BUOTE, F. J., Publisher, Printer and Stationer. Born Tignish, P. E. I., Nov. 2, 1862, son of Gilbert and Madeline (Gallant) Buote. Married Marie Goguen; one daughter. Educated St. Dunstan's College, St. Louis College and Fredericton Univ. Was editor of L'Impartial, a French weekly for twenty-three years; also editor of Buote's Monthly, and of two English magazines; in 1909 and 1910 was a member of the Commission of Education for the Province of Prince Edward Island; was repatriation agent, under the Department of Immigration, Ottawa; Mr. Buote is an all round athlete, taking part in many tournaments of polo, tennis, baseball and cricket. Recreations, salmon and trout fishing. Liberal in politics, taking active part on platform, press and elsewhere. Roman Catholic. Address, Tignish, P. E. I.

BURBIDGE, George Arnold, Director Maritime College of Pharmacy, in affiliation with Dalhousie Univ. Born 1871. Married Minnie F. Irving, 1911. Educated Halifax Public and High Schools. Mr. Burbidge belongs to an old Nova Scotia family, the first of whom, Colonel John Burbidge, came over about the time of the founding of Halifax in 1749. Became a member of N. S. Pharmaceutical Society in 1889; for three years was manager of the Ordnance Drug Store and for five years in charge of the laboratory of Simson Bros. & Co., Ltd., wholesale druggists. In 1897 he purchased the retail business of J. Godfrey Smith, the London Drug Store, and in 1906 purchased the Acadia Drug Store, at that time conducted by Hattie and Mylius. Both stores being in the one block it was not long until they were amalgamated, and their present stand is recognized as one of the oldest drug store sites in the Province. Was elected a member of the Council of the Nova Scotia Pharmaceutical Society in 1894, and has acted in this capacity since; treasurer, 1897-1902; vice-president, 1903-1904; president, 1905-1906, and secretary registrar since 1907; Master St. Andrew's Lodge No. 1, A. F. and A. M., 1912; president Waegwoltic Club, 1913-1917; vice-president Canadian Pharmaceutical Association, 1911, and president, 1921. Methodist. Address, office, Forrest Building, Dalhousie Univ.; residence, 194 Robie St., Halifax, N. S.

BURCHILL, John Percival, Lumber and General Merchant, George Burchill & Sons. Born Beaubears Island, Mirimachi, N. B., Feb. 6, 1855, son of George and Bridget Burchill. Married Eliza B. Wilkinson, Jan. 4, 1882; (died Jan. 4, 1921); one son, two daughters. Educated Chatham Grammar School. Entered lumber and general business with his father in 1869, being admitted as a partner in 1881, and on the death of his father, continued business under the same name; subsequently took his son into partnership. Was a member of the Municipal Council of Northumberland for six years; acted as Warden for one year; elected to local Legislature for Northumberland Co. in 1882, and with the exception of two terms, continued to sit until 1920; Speaker of the Legislature for six years; interested in several companies connected with the lumber business and general interests of the community; member Masonic Fraternity and Past Master, Sons of Temperance. Church of England. Address, South Nelson, N. B.

BURLEY, Alfred, Real Estate Broker, Farm Specialist, Alfred Burley & Co., Ltd., St. John, N. B. Address, 48 Princess St., St. John, N. B.

BURNS, THOMAS M., Justice of the Peace, Secretary St. John Board of Health. Born St. John, N. B., Nov. 11, 1870, son of William and Mary Burns. Married Agnes McGill, Feb. 5, 1896; six sons, five daughters. Educated St. John Grammar School. Member Knights of Columbus, Catholic Mutual Benefit Association and Young Men's Catholic Institute. Roman Catholic. Address, 40 Exmouth St., St. John, N. B.

BURROWS, William Herbert, Divisional Commander Salvation Army for New Brunswick, Prince Edward Island and part of Nova Scotia. Born Guelph, Ontario, Aug. 22, 1872, son of Robert and Mary (Trudgeon) Burrows, English Canadians. Married Frances J. Bowers, Sept. 2, 1901; four sons, six daughters, Harold, Ivan, Stanley, Clarence, Edna, Frances, Gladys, Lillie, Irene and Ethel. Educated Guelph, Ont., and Toronto, Ont. Became an officer of the Salvation Army, Nov. 18, 1889, holding the positions of Corps Officer, Finance Officer, Young People's Secretary, Social Officer, District Officer and Divisional Commander; holder of long service badges from General Booth; stationed for five years in New York and Cleveland, Ohio, Headquarters. Salvationist. Address, 220 Pitt St., office, 120 Prince William St., St. John, N. B.

BURTON, Harry Hazelwood, Manager The Bank of Nova Scotia, St. George, N. B. Born St. Andrews, N. B., Mar. 24, 1889, son of William John and Maria Burton (of Irish and Scotch descent). Married Minerva Palmer Hibbard, June 14, 1916; one son, Francis Hibbard Burton. Educated St. Andrews Schools and County Grammar School (graduate). Entered employ of Bank of Nova Scotia in St. Andrews, N. B., July 8, 1906, and transferred to St. Stephen, N. B., [redacted] junior clerk, June, 1907; transferred to Woodstock, N. B., Jan., 1909, and to Halifax, N. S., in August of the same year, [redacted] relief man; transferred to St. Stephen, N. B., Apr., 1911, as acting accountant, and remained in this place until Nov., 1913, when he was transferred to Fredericton, N. B., [redacted] accountant; received appointment [redacted] accountant in Montreal office, Nov., 1915, but was unable to accept owing to illness; appointed manager at Chipman, Queens Co., N. B., after leave of absence, continuing there until Jan., 1921, when he received appointment of manager of St. George branch; treasurer Y. M. C. A. and Salvation Army drives, and [redacted] committee for arranging Victory Loan campaigns, while in Chipman, N. B.; recreations, hunting, fishing and motoring; interested in baseball and all athletic sports; member N. B. Automobile Association. Anglican. Address, St. George, N. B.

CAMPBELL, Alexander John, B.A., LL.B., K.C., Barrister. Born Truro, N. S., June 28, 1866, son of George and Sarah (Ross) Campbell. Married Blanche Tremaine, Aug. 25, 1896; two sons. Educated Truro Schools and Dalhousie College. Town solicitor, Truro, N. S.; chairman of trustees, Victoria Park, Truro, N. S.; chairman for Colchester County in the three Victory Loan campaigns; member Halifax Cub, Halifax, N. S.; recreations, golf and fishing. Presbyterian. Address, 138 Willow St., Truro, N. S.

CAMPBELL, Alexander Roe, B.A., M.D., C.M. (Dalhousie, 1913), M.R.C.S. (Eng.), L.R.C.P. (London), F.R.C.S. (Edinburgh), M.C., Surgeon. Born Nova Scotia, 1888, son of Rev. Alex. and Bessie Campbell. Married Lilly H. Newell. Educated Pictou Academy, Dalhousie Univ., London and Edinburgh. Served overseas in C. E. F. with rank of Captain, C.A.M.C.; awarded Military Cross in 1918. Address, Yarmouth, N. S.

CAMPBELL, Alvin Henry, B.A., Clergyman. Born Milford, Hants Co., N. S., Oct. 2, 1869, son of George H. and Matilda (Kenty) Campbell. Married Miss Mabel Wardrope, June 13, 1900; three sons, one daughter. Educated at Halifax County Academy, Dalhousie Univ. Graduated from Halifax Presbyterian College in 1898. Took post graduate course in the U. F. College, Glasgow, in 1908-09; held pastorates in Waterford, N. B., Elderbank, N. S., Stewiacke, N. S., Bridgewater, N. S.; pastor at Falmouth Street Presbyterian Church, Sydney, N. S., since Dec., 1915; member of Foreign Mission Board of the Presbyterian Church in Canada. Presbyterian. Address, Falmouth St. Manse, Sydney, N. S.

CAMPBELL, Frederick Alexander, President and General Manager, Union Bus Co., St. John, N. B. Born St. Stephen, N. B., July 23, 1875, son of Andrew and Sarah (Carson) Campbell, both of Highland Scotch stock. Married Evalena P. Hughes, Sept. 27, 1899; two sons. Educated Public Schools, St. John, N. B. Employed at mills of Charles Miller, lumber and lime merchant; became skilled motorman of St. John Street Railway Company in 1898, remaining there until June 29,

1921; became president of Trades and Labor Council in 1918; has been successful as organizer for American Federation of Labor and lobbyist for N. B. Federation of Labor at the House of Assembly, Fredericton; respresentative from Trades and Labor Council to Central Body of Playgrounds Association; elected by Council of Labor to represent them at Montreal and Windsor, 1919-20; ran for Commissioner of the City in 1919, being defeated by a small margin; favorite sports are fishing and hunting; was at one time professional sprinter and marksman on the Provincial Ranges; has also record for bowling highest score of twelve strings for two years. Methodist. Address, 127 Broad St., St. John, N. B.

CAMPBELL, G. Wilford, President Campbell & Fowler, Ltd., St. John, N. B. Born St. John, N. B., Nov. 18, 1861, son of William and Ellen Campbell. Married Agnes Douglas Milligan, Dec. 21, 1887; two sons, four daughters. Educated St. John, N. B. Employed by his father, the late William Campbell, in the manufacture of axes, edge tools, springs and axles, from 1880 to 1895. He was associated with his brother, Charles R., in the same business, then known as Campbell Bros., 1895-1912; he then became sole owner until 1920, when his son Kenneth became a member of the firm, under the name of G. Wilford Campbell & Son. Owing to increased business and their factory being too small, a new company was incorporated, Campbell & Fowler, Ltd., of which he is president. Member of St. Andrews Society, Knights of Pythias, Royal Arcanum, Navy League and Canadian Club. Has been prominent in athletics, especially figure skating and speed skating for which he held the record for the Maritime Provinces. Presbyterian. Address, 29 Leinster St., St. John, N. B.

CAMPBELL, Henry Stewart, Footwear Merchant. Born Brighton, Mass., U. S. A., son of Donald M. and Agnes S. (Cameron) Campbell. Married Ella Gertrude Whittaker, Feb. 10, 1903; one son, one daughter. Educated Fredericton High School. President Fredericton Board of Trade, 1918-1919; Past Master, Hiram Lodge, A. F. & A. M.; member Fredericton Curling Club. Presbyterian. Address, 145 George St., Fredericton, N. B.

CAMPBELL, J. Roy, Barrister, St. John, N. B. Born Yarmouth, N. S., May 16, 1866, son of Rev. J. Roy Campbell. Married Edith E. L. Barker; one son. Educated Fredericton Grammar School, Dalhousie College, and Kings College. Church of England. Address, 42 Princess St., St. John, N. B.

CAMPBELL, Wilbert Edgar, Credit Man and Cashier, Corona Co., Ltd., St. John, N. B. Born St. John, N.B. Educated St. John, N. B., W. P., Gurney Division, Sons of Temperance, also holds office in Grand Lodge; member St. John Lodge No. 30, K. of P., Canadian Club, and is president of Trocadero Club; organizer Wellington Bowling League. Baptist. Address, 301 Union St., St. John, N. B.

CAMPBELL, William J., Merchant. Born Westfield, Kings Co., June 25, 1885, son of William and Amanda Campbell. Married Sarah M. Johnston, Dec. 26, 1910; two daughters. Educated Westfield Public Schools and Currie's Business College, St. John, N. B. Graduated from college in 1906; engaged with Connors Bros., at Black's Harbor, as bookkeeper for thirteen years; transferred to St. John, as manager of St. John branch; entered grocery and produce business at Beaver Harbor, where he is doing a thriving business; member of St. George Lodge, No. 12, A. F. & A. M., and St. John Lodge No. 30, K. of P.; recording secretary, Court Seaside, No. 896, C. O. Foresters. Recreations, hunting and fishing. Anglican. Address, Beaver Harbor, N. B.

CALDWELL, Edward A., Salesman, McIntosh & Caldwell. Born Michigan, U. S. A., son of Thomas W. and Annie Abelt Caldwell. Married Gertrude S. Campbell, Oct. 30, 1915. Educated Florenceville, N. B. Enlisted Nov., 1915, with No. 4 Siege Battery; left St. John, N. B., Mar. 30, 1916, and landed in England, Apr. 11, 1916; crossed to France July 31, 1916, and returned to England, June 9, 1919; returned to Canada, July 31, 1919; demobilized Aug. 1, 1919. Presbyterian. Address, Bath, N. B.

CALDWELL, William Ronald, Manager Eastern Motors, Ltd., and Fredericton Motor Sales, Ltd. Born Lanark, Ont., June 19, 1887, son of late William Clyde, M.P.P., lumber, flour and woolen merchant, and Kate (Smith) Caldwell. Married Elsie Ross Gillies, Oct. 11, 1915; one son. Educated Lanark Public and High Schools, Hillcroft Academy, Kingston, Ont., and Royal Military College, Kingston, Ont. After leaving college carried on exploration surveys in Northern Saskatchewan, Alberta and North West Territories for a number of years; served overseas with

second Pioneer Battalion in Belgium and France with rank of Major; assistant director and district vocational officer for Province of New Brunswick for D. S. C. R.; member of Edmonton Golf Club, Royal Ottawa Golf Club, Fredericton Golf Club, City Club, Commercial Club, Ex-Cadet Club and Royal Military College. Presbyterian. Address, Church St., Fredericton, N. B.

CALDWELL, William Thomas, Superintendent, Canadian Car & Foundry Co., Ltd., Amherst Plant, Amherst, N. S. Born Lancashire, Eng., Mar. 26, 1883, son of John Shepherd and Annie Alice Caldwell. Married Ethel Birch, June 24, 1912; three sons. Educated Hindley and Abram Grammar School and Technical Institute, Bolton, Lancashire, England. President, St. John's Ambulance Association, Amherst branch. Church of England. Address, 10 Queen St., Amherst, N. S.

CALLAN, Arthur Duff, Manager, Opera House, St. John, N. B. Born St. John, N. B., October 26, 1894. Parents, deceased. Educated St. John, N. B. Started theatre career [redacted] an usher; later employed by Canadian Universal Film Co., as office manager, for three years; has been manager of Gem Theatre, Fredericton, N. B., and Hayden-Gibson Theatre, Woodstock, N. B. Protestant. Address, 32 Sydney St., St. John, N. B.

CAMERON, Daniel Alexander, K.C., LL.B., Barrister. Born Sydney River, N. S., Dec. 10, 1870, son of John and Isabella (Macdonald) Cameron. Married Margaret L. MacDonald, Dec., 1908. Educated Sydney Academy and Dalhousie Univ. (LL.B.). Studied law with Hon. G. H. Murray, Messrs. Chisholm and Crowe, and Drysdale and MacInnes; admitted to the bar Oct., 1893; commenced the practice of law in Sydney, 1894; member of County Council 1900-11; Stipendiary Magistrate for city of Sydney, 1905-11; elected to local Legislature in 1916, and defeated 1920; appointed to Legislative Council, 1921; appointed leader of the Government in the Upper House in May, 1921; appointed treasurer of the Municipality of Cape Breton, 1911, and is still treasurer and solicitor for the municipality; member of St. Andrews A. F. & A. M., Prince of Wales Chapter, Royal Arch., and North British Society; member Royal Cape Breton Yacht Club. Presbyterian. Address, 65 Argyle St., Sydney, N. S.

CAMERON, Donald F., Postmaster. Born Fredericton, N. B., Aug. 6, 1882, son of John and Louise Cameron. Married Annie E. Ross, June 12, 1906; one son. Educated Public Schools and Fredericton Business College. Entered the Fredericton Post Office, Sept. 8, 1903, and was promoted to Postmaster of Fredericton, N. B., Jan. 2, 1919. Church of England. Address, 257 York St., Fredericton, N. B.

CAMERON, Evan Guthrie, C. E., Chief Engineer, St. John Dry Dock and Shipbuilding Co. Born Strathroy, Ont., May 18, 1887, son of Donald McKenzie, Sheriff, Scotch descent, and Victoria Gooderhan Cameron, English descent. Married Marion Miller, 1915; one son, one daughter, Evan Guthrie and Victoria Carolyn. Educated Public Schools, Collegiate Institute, Royal Military College, and McGill Univ.; graduated from Military College, Kingston, Ont.,1906, and McGill Univ., with degree of civil engineer in 1907; engaged as engineer with Canadian Niagara Power Co., Niagara Falls, Pennsylvania Railroad, tunnel construction and the Dominion Government in construction of Trent and Welland Ship Canals; entered employ of the above company in 1918; member Engineering Institute of Canada and N. B. Association of Professional Engineers. Recreations, hunting and motoring. Presbyterian. Address, East St. John, N. B.

CAMERON, Fred S., Proprietor, Vulcanizing Plant, Amherst Garage, Amherst, N. S. Born Advocate Harbor, N. S. Educated Advocate Public School. Started running in 1909, and won the ten mile Canadian Championship as well as the long distance American Championship in 1910; holder of the Maritime Province record for five and ten miles, both indoor and outdoor; finished third in the world's International Championship held in Edinburgh, Scotland, in 1912; won the five and ten mile Championship for the Central A. A. U. district, including Chicago, for the years 1913-14-15; has been active in athletic competitions for twelve years, and was a member of the Illinois Athletic Club of Chicago for five years, holding the positions of captain of the club's cross country and the track team for two years. Is now training men, in his spare time, for track work in Amherst. Address, Amherst, N. S.

CAMERON, George A., Druggist. Born St. John, N. B., Mar. 6, 1892, son of Roderick A. and Charlotte L. (Phipps) Cameron. Educated St. John, N. B. Entered drug business, Dec., 1909; be-

came registered druggist, 1913; opened business in the retail drug trade under the name of The Modern Pharmacy in July, 1915; built in 1920 The Modern Garage, one of the finest automobile garages in Canada; owns and manages large apartment house in busines section of the city; member of N. B. Pharmaceutical Association, and K. of P. Protestant. Address, 141 Charlotte St., St. John, N. B.

CAMERON, John Joseph, M.D., C.M., Physician and Surgeon. Born Antigonish, N. S., Aug. 31, 1861, son of John and Isabella Cameron. Married Eva McDonald, Sept. 10, 1889, daughter of the late Mr. Justice McDonald; two sons, two daughters. The elder son, Dr. Owen J. Cameron, graduated in medicine at Harvard, and is at present practising in Antigonish, N. S. The second son, Lester H., is in his fourth year in dentistry at the University of Toronto. Educated St. Francis Xavier College, Dalhousie Univ. and Bellevue Hospital, Medical College, New York, U. S. A. Contested Antigonish County at Federal Election, 1911, in the interest of the Liberal-Conservative party, and was defeated; his reasons for later ceasing to support the Conservative party were: important legislation by order-in-council and autocratic methods, in addition to the Conscription Act and War-times Election Act; past president N. S. Medical Society and Health Officers' Association; member of Provincial Medical Board of N. S. Roman Catholic. Address, Antigonish, N. S.

CARLETON, His Honor, John Louis, County Court Judge for Counties of Charlotte, Carleton, Victoria and Madawaska, N. B. Born St. John, N. B., Oct. 1, 1861, son of William and Brigdet (O'Connor) Carleton. Married Teresa Gertrude Sharkey (deceased) and Annie Josephine McKeen, daughter of Joseph McKeen, Sept., 1911; two daughters. Educated Christian Brothers' Schools. Admitted [illegible] attorney, Oct., 1882; called to the Bar, 1883; created K. C., 1899; Referee in Equity, 1886; Reporter on Decisions of Supreme Court, 1894; received present appointment, Feb. 26, 1904; unsuccessful candidate for N. B. Legislature for St. John City, 1892; author of plays, "More Sinned Against than Sinning" and "Coom-na-Goppel" (Dramatic Publishing Co., Chicago, Ill., U. S. A.), "The Crimson Wing" (winner of first prize, Canadian Play Competition, 1918), "A Medieval Hun" (Cornhill Publishing Co., Boston, Mass.), and several others which have been produced in St. John, N. B., and elsewhere; member C. M. B. A. and K. of C. Roman Catholic. Address, Woodstock, N. B.

CARROLL, Charles J., M.A., Catholic Priest. Born Fairville, N. B., Mar. 3, 1894, son of John F. and Elizabeth (Smith) Carroll. Educated Public Schools, St. Joseph's College, and Theology at Holy Heart Seminary, Halifax, N. S. Graduated St. Joseph's College, June, 1916, Class Valedictorian, first honors in philosophy and English; after three years' course of theology was ordained in the Cathedral at St. John, N. B., Sept. 29, 1919, by the Right Rev. E. A. LeBlanc, D.D.; appointed assistant to Very Rev. F. L. Carney, Fredericton, N. B., Oct. 31, 1919, to Sept. 4, 1921; transferred to Moncton, N. B., as assistant to Rev. E. Savage, present position. At college was a member of several societies; at present [illegible] K. of C., etc. Catholic. Address, St. Bernard's Rectory, Botsford St., Moncton, N. B.

CARSON, Wm. R., Manager, St. Croix Soap Mfg. Co. Born Cambridge, Mass., July 18, 1863, son of William G. and Esther Jane (Loughrey) Carson. Married Ida Elva Robinson, June, 1887; one son. Educated Cambridge Public Schools. Started lithographic trade, 1878; came to St. Stephen in 1884, just after St. Croix Soap Co. was incorporated; in conjunction with father became [illegible] stockholder and remained as manager on retirement of father in 1888; member Town Council, 1922; member I. O. O. F., Rotary Club. Methodist. Address, St. Stephen, N. B.

CARTER, Peter McFarlane, M.D., C.M., Physician and Surgeon. Born Antigonish, N. S., Dec. 23, 1878; son of James and Anna Isabel (McFarlane) Carter. Married Edith E. McVey, 1909. Educated St. Francis Xavier Univ., and Dalhousie Univ. Studied arts course in St. Francis Xavier; graduated from Truro Normal School, 1900; principal of Reserve Mine School, 1901-03; studied medicine in Dalhousie Univ., 1903-07; has practised medicine in Sydney since 1907; proprietor of Central Pharmacy, Sydney; member of Nova Medical Society and Pharmaceutical Society. Recreations, fishing, centre forward in football at Dalhousie Medical. Roman Catholic. Address, 72 Charlotte St., Sydney, N. S.

CARTER, Tom Harry, Manager Quaker Oats Co., St. John, N. B. Born

Peterborough, England, Dec. 19, 1887, son of William and Miranda Carter. Married Elizabeth Percy of Toronto, Ont., Feb. 28, 1895; one daughter. Educated Boys' College, Peterborough, England; Past Supreme President Sons of England; president Masonic Temple Club; member St. George's Society; honorary life member of Lodge Commercial S. O. E. B. S. Anglican. Address, residence, 58 Queen St., business, Bank of Commerce Building, St. John, N. B.

CARTON, Arthur W., B.C.L., Principal Union Point School, Fairville, N. B. Born Chicago, Ill., U. S. A., Nov. 15, 1886, son of James and Mary Carton. Married Katherine M. Murphy, June 29, 1914; one son, two daughters. Educated Fredericton High and Provincial Normal Schools and Kings College Law School. Admitted as [redacted] attorney, Nov. 10, 1920; called to the bar of New Brunswick, Nov. 10, 1921; has taught school for several years at Fairville, N. B.; member of St. Rose's L. A. D.; Liberal in politics. Recreations, football and baseball. Catholic. Address, Fairville, N. B.

CARVELL, Harry P., Lumberman, Carvell Brothers. Born Bloomfield, Carleton Co., N. B., Aug. 18, 1864; son of Bishop and Margaret Carvell. Married Mary E. Williams, Jan. 9, 1889, one daughter born; wife died Dec. 8, 1895, when married Minnie J. King; two sons born. Educated Lakeville School. Enlisted with 67th Carleton Light Infantry (Militia), June, 1881, as a private; appointed Quartermaster Sergeant, 1885, and Quartermaster, with rank of Captain, Oct. 4, 1897; appointed Major, Oct. 4, 1907; elected to County Council for Parish of Wilmot, Oct., 1899, and has remained on this Board up to the present time, with the exception of four years' retirement. Has passed through the Warden's chair. Methodist. Address, Lakeville, Carleton, N. B.

CASE, Ambrose Duncan, Merchant and Farmer. Born Wickham, Queens Co., N. B., Mar. 13, 1861, son of Mayes and Charlotte Case. Married Isabel McDermott, Aug. 7, 1890; [redacted] son, four daughters. Educated Wickham School. Served [redacted] Councillor, Queens Co. municipality for twenty-two years; resigned in 1921; member Board of School Trustees four years; later appointed secretary, which position he still holds; member Hampstead Agricultural Society. Baptist. Address, Wickham, Queens Co., N. B.

CHAMBERLAIN, George Albert, Undertaker and Graduate Embalmer. Born Millstream, Kings Co., N. B.; son of John and Marion Chamberlain. Married Rebecca J. Duncan, Feb. 20, 1889; three sons, one daughter. Educated St. John, N. B., and Dodge School of Embalming, Bangor, Me. Post graduate course at Clarke's School of Embalming, New York. Spent four years learning cabinet making in C. Burnham's Cabinet Works, St. John, N. B., later spending twelve years in New York working at the same business; returned to St. John, and entered undertaking business with his father, John Chamberlain; continued the business after his father's death in 1898; member Sons of Temperance, Oddfellows, Foresters, Orangemen, K. of P., and Masons, of which he is [redacted] Past Master of New Brunswick Lodge; member Sons of England and St. George's Society. Protestant. Address, residence, 145 King St., East, office, 164 Mill St., St. John, N. B.

CHAPMAN, Adelbert Cavour, Manufacturer, N. B. Wire Fence Co., Ltd., and Kent Lumber Co., Ltd. Born Dorchester, N. B., Oct. 25, 1860, son of Robert A. and Mary Elizabeth (Frost) Chapman. Married P. Althea Cleveland, Oct. 24, 1883; two sons, two daughters. Educated Public Schools of Dorchester, N. B., and Mount Allison Univ. Served as Alderman for the City of Moncton, N. B., for a number of years; served as Mayor of Moncton, N. B., for three years; secretary-treasurer N. B. Wire Fence Co., Ltd.; president Kent Lumber Co., Ltd., since reorganization, 1919; president National Dry Cleaning, Ltd., 1919; Mayor of Moncton, 1896, 1920 and 1921; president of Moncton Hospital Board; member Moncton City Club and A. A. Association. Methodist. Address, 169 Botsford St., Moncton, N. B.

CHASE, Harold Munroe, LL.B., Barrister, Chase & Illsley. Born Sheffield Mills, Kings Co., N. S., Dec. 31, 1885, son of late Roland A. and Hattie S. (Pineo) Canard, N. S. Married Ernestine A. Ward, Sept. 12, 1913; one son. Educated Acadia Villa Academy and Dalhousie University. Graduated from Dalhousie Univ. in law, 1909; admitted to Bar of N. S., 1911; practised law in office of His Honor Barclay Webster, Judge of County Court, 1911-12; assistant solicitor C. P. R. offices, Winnipeg, 1912; member of the firm of Allan Gordon & Co., Regina, 1913-17; admitted to the Bar of Saskatchewan, 1914;

returned to Kentville, 1917; appointed Stipendiary Magistrate and Town Solicitor, 1918; entered partnership with J. L. Ilsley, under name of Chase & Ilsley, 1921; secretary Kentville Housing Commission, 1920-21; member of Council, Kentville Board of Trade since 1917; member Elks Lodge, Hiawatha Lodge, I. O. O. F. Church of England. Address, Kentville, N. S.

CHIPMAN, Lewis, K. C., Barrister-at-Law, Chipman and Sanderson. Born Yarmouth, N. S., Oct. 29, 1861, son of Captain Thomas D. and Cecelia Chipman. Married Maggie L. Haley, Jan. 21, 1886; five sons, two daughters. Educated McGill University and Dalhousie Law School. Called to Bar of N. S., Dec. 28, 1884; became a member of the firm of Corning and Chipman, Yarmouth, N. S., Jan. 1, 1885, and on the retirement of Thomas E. Corning, K. C., from the firm in 1911, became senior partner of the law firm of Chipman and Sanderson; appointed Town Solicitor for Town of Yarmouth, N. S., 1911, and has taken active part in the formation of Yarmouth Public Library and Museum and has been a trustee and treasurer since its incorporation; solicitor for Yarmouth Building and Loan Society since 1910; director and secretary of Yarmouth Creamery, Ltd., since 1912; director and vice-president Yarmouth Mountain Cemetry Co., since 1917; member Masonic Fraternity. Recreation, curling. Methodist. Address, P. O. Box 60, Yarmouth, N. S.

CHURCHILL, Frederick Chesley, Druggist. Born Hantsport, N. S., Oct. 14, 1877, son of John Wiley and Mary (Messenger) Churchill. Married Carita Pushie, daughter of J. A. Pushie of Halifax, N. S., June 15, 1904. Educated Hantsport Public Schools, Horton Academy, Acadia and Dalhousie Universities. Spent ten years Montclair, New Jersey; engaged in drug business in Middleton, N. S., 1903-1904; engaged in drug business at Wolfville, N. S., 1904-1908; retired from drug business, 1909; has pursued geology as a hobby since 1912 and has published several articles, among them being "Abandoned Marine Sand Bar in Annapolis Valley," "History of Black and Gaspereaux Rivers, Kings Co.," "Evidence of Glaciation [illegible] Wolfville," and "Fossil Deltas near Wolfville." Address, Wolfville, N. S.

CHURCHILL, John Locke, M.D., C.M., Physician and Surgeon. Born Lockeport, N. S., son of Lewis P. and Ann Churchill. Married Lottie McMillan, 1898; one daughter. Educated Acadia College, Dalhousie Univ., and McGill Univ. Began practice at Isaac's Harbor, N. S., 1896; practised in Bridgewater, N. S., for eight years, and has been in active practice in Halifax, N. S., since 1916; chairman Halifax Board of Health; examiner for Metropolitan Life Insurance Co., of New York; member University Club of Halifax, N. S. Baptist. Address, Halifax, N. S.

CHURCHILL, Lewis Piers, M.D., C.M., M.C., Physician and Surgeon. Born Lockeport, N. S., 1884, son of Enos and Helen Todd Churchill. Educated N. S. Public Schools and McGill Univ. Graduated M.D., C.M., McGill Univ., 1909; house surgeon Victoria General Hospital, Halifax, N. S., for one year; assistant to Dr. O. G. Donovan, New Germany, ten months; engaged in practice for himself at Shelburne, N. S., Mar., 1911; commissioned with C. A. M. C., Feb., 1916, joining 219th Battn.; crossed to France, Jan., 1917; awarded Military Cross, Aug., 1918; returned to Canada, Mar., 1919, and resumed practice in Shelburne; M. H. O. for town of Shelburne; school commissioner for town of Shelburne. Recreations, boating, swimming, and tennis; member Shelburne Club. Baptist. Address, Shelburne, N.S.

CHUTE, Rev. Arthur Crawley, B.A., B.D., D.D., Clergyman and Professor in Theological School. Born Digby, N. S., Apr. 10, 1853, son of Rev. Obed, M.A., and Mary Jane (Cox) Chute. Married Ella Maud Hunt, Aug. 11, 1885; two sons, Arthur Hunt Chute, B.A., and Austin Aubrey Chute, M.A., and two daughters, Catherine Jean Chute, wife of Rev. T. W. Savary, B.A., of Kingston, Ont., and Marjorie Parker Chute. Educated Acadia College, Newton Theological Institution, and the University of Chicago. After receiving the B.A. degree at Acadia, and the B.D. degree at Chicago, became pastor at Stillman Valley, Illinois; following a six years' pastorate there, was pastor of Austin Church, Chicago, for three years; pastor for nine years of the first Baptist Church, Halifax, N. S.; since 1901 has been professor of the Hebrew language and Old Testament literature and Dean of the Theological Department at Acadia Univ., Wolfville, N. S.; received D.D. degree from Acadia in 1901; has written two missionary biographies, "John Thomas" and "William Carey"; has been [illegible] frequent contributor to the religious press. Baptist. Address, Acadia Univ., Wolfville, N. S.

CLARK, George Henry, Merchant, J. Clark & Son, Ltd. Born Queensbury, York Co., N. B., Apr. 24, 1886, son of William A. and Martha Clark. Married Fanny Fowler, Oct. 6, 1909; one son, one daughter. Alderman for Queens Ward for term March, 1921-March, 1923; trustee Victoria Hospital Board; director Agricultural Society No. 34; member of Hiram Lodge No. 6, A. F. & A. M., and Knights of Pythias; member of Fredericton Auto and Boating Club, Fredericton Commercial Club and Damon Club. Baptist. Address, 440 Brunswick St., Fredericton, N. B.

CLARK, Harold Olive, General Contractor, St. John, N. B. Born St. John, N. B., Aug. 1, 1897, son of A. R. C. and Josephine Clark. Married Constance E. Campbell, Sept. 28, 1920. Educated St. John High School. Entered business as contractor, Feb., 1918, on returning from overseas; member K. of P. and Masonic Orders; interested in all sports; playing in Commercial (Senior) Baseball Team, as first base. Methodist. Address, residence, 6 Germain St.; office, Ferry Building, St. John, N. B.

CLARK, John Frederick, President and Manager, Clark Brothers, Ltd. Born Milltown, N. B., son of James A. and Esther (Hanson) Clark. Married Jean Pomeroy; four sons. Educated Milltown High School. Established shoe manufacturing business in company with James and W. E. Clark in 1913; vice-president Board of Trade; vice-president and director of Chipman Memorial Hospital; mayor of St. Stephen, 1922; member of Masonic Lodge; member Union Club, St. John, N. B., Rotary Club, Canadian Club, and St. Stephen Curling Club. Recreation, motoring. Presbyterian. Address, Porter St., St. Stephen, N. B.

CLARK, Peter Gordon, Contractor and Fox Rancher. Born North Bedeque, P. E. I., Mar. 12, 1881, son of John M. and Sarah Clark. Married Harriet Carruthers,1904; two sons. Educated Public Schools, Summerside, P. E. I. Left school at the early age of thirteen years and entered the lumber manufacturing business; went into general contracting business with D. R. Morrison of Summerside, 1907, under the firm name of Morrison and Clark, which partnership continued until 1913; has been carrying on same business for self since that time; heavily interested in silver fox ranching, having been manager of Pure Canadian Silver Black Fox Co. since 1914, and also owning a large private ranch. Presbyterian. Address, Summerside, P. E. I.

CLARK, R. Corry, Spoolwood Merchant. Born Paisley, Scotland, 1886, son of Robert and Ellen (Corry) Clark. Educated London Univ. College School, Germany and Switzerland. Member Union Club of St. John, N. B., and Royal Clyde Yacht Club of Scotland. Recreations, fishing and shooting. Presbyterian. Address, Newcastle, N. B.

CLARK, William George, Merchant, J. Clark & Son, Ltd. Born Queensbury, York Co., Oct. 1, 1865, son of John J. and Henrietta Clark. Married Harriet H. Richardson, Apr. 25, 1894; two sons, one daughter. Member Board of Governors Acadia Univ.; former director Peoples Bank of New Brunswick; served eight years as Alderman, City of Fredericton, and term as trustee Victoria Hospital; trustee Brunswick Street Baptist Church, and treasurer New Brunswick Branch Dominion Alliance. Member of golf, city and auto and boating clubs. Baptist. Address, 82 Waterloo Row, Fredericton, N. B.

CLARKE, Arlington J., Assistant Manager, Canadian House. Born Fredericton Junction, N. B., Aug. 11, 1893, son of Ella and Archibald Clarke. Married Elsie Illingworth, June 7, 1913; one son. Educated Fredericton Junction, N. B. Awarded Military Medal, Mons Star, General Service Medal and Victory Medal. Baptist. Address, Fredericton Junction, N. B.

CLARKE, D. J., Mayor of Joggins, N. S., general manager and one of the owners of Clarke Brothers & Co. Born Barronsfield, Cumberland, Co., N. S., Sept. 3, 1860, son of Stephen and Mary Ann Clarke. Married Effie J. Hicks, June 12, 1894; two sons, two daughters. Educated Minudie, Cumberland Co., N. S. In partnership Clarke and Melanson, 1896-1902, then in partnership with his brother, A. J. Clarke, 1902-1909; since then the firm has been known as Clarke Brothers & Co., which includes F. G. Stevens; elected Mayor of Joggines in 1919, at which time the town of Joggins was incorporated; elected by acclamation, 1920-1921; member A. F. & A. M. and I. O. O. F. Presbyterian. Address, Joggins, N. S.

CLARKE, George H., Dry Goods Merchant. Born St. John, N. B., Nov. 4, 1866, son of Goodhand and Sarah Clarke. Married Alice B. Bull; one son, one daughter. Church of England. Address, Woodstock, N. B.

CLELAND, Henry William Newman, Immigration Inspector. Born St. Henri, Montreal, Que., Mar. 5, 1864, [redacted] of William and Mary Cleland, both of Scotland. Married Amy Rodway, Oct. 10, 1895; four sons (one deceased), three daughters, one deceased. Educated Montreal, machinist foreman; served [redacted] immigration inspector since Mar. 7, 1914; two sons served in C. E. F.; one son, Clarence Leslie, was killed at Cambrai, Oct. 8, 1918. Was employed by Bank of Nova Scotia before enlisting. Church of England. Address, McAdam Junction, N. B.

CLINCH, Archibald Gordon, Journalist, Telegraph Publishing Co., St. John, N. B. Born St. John, N. B., Oct. 4, 1886, son of D. Carleton and Susie Church (MacCallum) Clinch (Loyalist stock on father's side). Educated St. John Public Schools and business college. Employed in stock and bond business in St. John for several years; engaged in bond business in Chicago, Mar., 1914; has had experience as commercial traveller; served twenty months in U. S. Army; eight months in France during recent war; returned to St. John on conclusion of war and engaged in newspaper work. Church of England. Address, 186 Duke St., St. John, N. B.

CLINCH, Peter, Fire Insurance Agent Clinch & Co., St. John, N. B. Born St. George, N. B., Jan. 7, 1855, son of Peter Clinch, barrister, and Sarah Josephine (Wetmore) Clinch. Educated Private Schools, St. George, N. B. Has been connected with the Northern Assurance Co., Ltd., since Feb., 1875; secretary Board of Fire Underwriters since Feb., 1880; Amateur Sculling Champion, 1876-79; rode and won twenty-one horse races out of forty starts. Church of England. Address, 24 Paddock St., St. John, N. B.

CLOGG, Arthur Wilberforce, Jeweler, Clogg & Gillmore. Born Westmount, Que., May 18, 1889, son of Joseph Richard Clogg, Wales, and Mary Upham Shepherd Clogg, England. Married Dorothy Hamilton, Montreal, June 12, 1913; two sons. Educated Westmount Academy. Employed by Smith, Patterson & Co., wholesale jewelers, Montreal, 1905; Representative Maritime Provinces, 1910-19; established jewelry busness at Moncton, 1919; entered partnership with C. Gillmore, 1920; member Keith Lodge, A. F. & A. M., Rotary Club, Moncton City Club, Canadian Club and Riverdale Golf Club. Presbyterian. Address, 311 Union St., Moncton, N. B.

COBB, Andrew Randall, S.B., M.Sc., Architect. Born Brooklyn, N. Y. U. S. A., son of Charles S. and Mary R. Cobb. Married Myrtle Seely, 1905; two daughters. Educated Acadia College, Massachusetts Institute of Technology, Ecole des Beaux Arts, Paris, France and Italy. Architect for Dalhousie College Buildings and Kings College, Memorial Tower with S. P. Demeresq, and various other large buildings; worked on Civic Center Group Plan, Cleveland, Ohio, U. S. A. Address, Canada Permanent Building, Halifax, N. S.

COCHRANE, C. Haliburton, Director of Physical Education. Born Petitcodiac, N. B., Oct. 12, 1887, [redacted] of late Thos. O. and Annie E. (Duval) Cochrane. Married Miss Shiela O'Connor, Nov., 1919; one son. Educated Petitcodiac School and Mount Allison Univ. Director of Physical Education, Stratford Y. M. C. A.; physical director, Fredericton Y. M. C. A.; enlisted with 2nd Can. Division, Feb. 16, 1915; arrived in France Sept. 16, 1915; received commission Mar. 27, 1916; served in 47th, 9th, 10th and 5th Batteries, C. F. A.; promoted to rank of Captain in Feb., 1919; returned to Canada June 19, 1919. Recreations, football (Capt. Mount Allison Championship Team, 1910), baseball, basketball; on track teams at Mount Allison Univ. Methodist. Address, Petitcodiac, N. B.

COCHRANE, David, Ex-Engineer Lieutenant, R. N. R., Superintendent Employment Service of Canada. Born Kincardine-on-Forth, Perthshire, Scotland, Aug. 19, 1882, son of Captain (Merchant Marine) David Cochrane and Helen Hutton Hunter Cochrane. Married Myra Blanche MacKinnon of Charlottetown, P. E. I., Aug. 18, 1907; three sons. Educated Tulliallan and Kincardine Public Schools and Glasgow Technical College. Served apprenticeship as marine engineer and boiler maker with Fairfield Ship Building Co., Ltd.; went to [redacted] in the City Line and Donaldson Lines of Glasgow, Scotland; appointed superintendent of the Charlottetown Foundry and Machine Co., Ltd., P. E. I., Dec., 1905; returned to Scotland, Aug., 1908, [redacted] head foreman ironworker for Alex. Stephen & Sons, Ship Yard Repairs Dept.; returned to Canada, July, 1913, and engaged in the mechanical department, I. C. R., Moncton, N. B., until Aug. 8, 1914; commissioned [redacted]

North Atlantic Squadron, Aug., 1914; engaged in convoy and patrol duty with H. M. C. S. Niobe for nine months; commissioned with H. M. S. Drake, May, 1915, serving on this boat for fifteen months; appointed chief engineer, H. M. C. S. Canada, Jan., 1917, for patrol duty and was badly injured in the Halifax explosion; discharged from Naval Service Dec., 1918; appointed Superintendent Employment Service, Moncton, N. B., office, Feb., 1919; past 1st vice-president Moncton Branch, G. W. V. A.; honorary member Keith Lodge No. 23, A. F. & A. M.; officer Botsford Chapter No. 7, Royal Arch Chapter; officer Ivanhoe Preceptory, No. 36, and a member of Luxor Temple, A. A. O. N. M. Shrine of St. John, N. B.; member Canadian Club and Y. M. C. A. Mr. Cochrane is also a Commissioner of Oaths. Presbyterian. Address, Cornell St., Moncton, N. B.

COCKBURN, George Herbert Inglis, B.A., LL.B., Barrister, Cockburn & Cockburn. Born St. Andrews, N. B., Apr. 14, 1889, son of Melville N. and Katie (Shaw) Cockburn. Educated Charlotte Co. Grammar School, 1912, Univ. of N. B. (B.A.), and Dalhousie Univ., 1915 (LL.B.). Admitted to the Bar in 1915; barrister in 1916; went into partnership with father in 1919; served overseas with 3rd Canadian Siege Battery; received Lieutenant's commission in 1916; served in France and Belgium; appointed Clerk of Charlotte County Court, 1916-17; resigned on enlistment; member of Sussex Lodge No. 7, F. & A. M.; Past Chancellor Frontier Lodge No. 4, K. of P.; member of Court Scoodie, I. O. F.; High Counsellor of the High Court of New Brunswick, I. O. F.; member Miriam Lodge, I. O. O. F.; member St. Andrew's Society of St. Stephen. President, St. Croix Branch of G. W. V. A., 1922. Presbyterian. Address, St. Stephen, N. B.

COCKBURN, Melville Norman, K.C., Barrister, Cockburn & Cockburn. Born Parish of St. Patrick, Apr. 26, 1860, son of Robert and Susan I. (Cassilis) Cockburn. Married Katie Shaw, June, 20, 1888; one son, one daughter. Educated Charlotte County Grammar School and St. Andrews, N. B. Studied law in office of George S. Grimmer, Q.C.; admitted attorney, Feb. 8, 1883, and barrister, Feb. 21, 1884; appointed Deputy Sheriff under late Sheriff Alexander T. Paul, Feb., 1883; Registrar of Probate, May 2, 1883; Clerk of Circuit Court for Charlotte Co., 1887-1917; Deputy Registrar of Deeds, June 30, 1883; Referee in Equity, 1887; Judge of Probate, Mar. 30, 1890-1917; appointed Queen's Counsel July 18, 1899; Past High Chief Ranger, I. O. F.; member Supreme Executive Council of I. O. F.; Past Chancellor K. of P.; president St. Stephen Curling Club; president St. Andrew's Society, St. Stephen; chairman Board of School Trustees, St. Andrews; director and vice-president of Charlotte Co. Agricultural Society; member of Charlotte Co. Council, 1885-1887, and Auditor Municipality of Charlotte from 1887-1917; member Union Club, St. John, N. B. Presbyterian. Address, Marks St., St. Stephen, N. B.

CODY, Hiram Alfred, B.A., M.A., Clergyman and Author. Born Cody's, N. B., July 3, 1872, son of George Redmond and Loretta A. Cody. Married Jessie Margaret Flewelling, Sept. 19, 1905; four sons. Educated St. John Grammar School and King's College, Windsor, N. S. For seven and one-half years Rector of Greenwich, N. B.; engaged in missionary work in the Yukon for five and one-half years; Rector of St. James' Church, St. John, N. B., since 1910. Mr. Cody has written thirteen books, two biographies and eleven novels, also several serials and a number of short stories; prize winner in the Alaska Yukon Essay Competition, 1906. Besides the two biographies of the Life of Bishop Bompas, his novels are: "The Frontiersman," "The Fourth Watch," "The Long Patrol," "The Chief of the Ranges," "If Any Man Sin," "Rod of the Lone Patrol," "Under Sealed Orders," "The Unknown Wrestler," "The Touch of Abner," "Glen of the High North," and "Jess of the Rebel Trail. Member of Canadian and Fortnightly Clubs. Church of England. Address, 252 St. James St., St. John, N. B.

COIT, Dr. Wilbur Alden, M.A., Ph.D., Professor of Mathematics, Acadia University. Born Syracuse, N. Y., July 25, 1876, son of Professor J. B. Coit, Ph.D., and Nellie (Alden) Coit. Married Alice Woodvine, Sept. 4, 1901; one son, two daughters. Educated Boston and Harvard Universities. Jacob Sleeper Fellow, 1907; member Mathematical Association of America, American Association for the Advancement of Science, American Meteorological Society, Astronomical Society of America; Instructor and Assistant Professor of Mathematics, university of Vermont, 1900-07; Professor of Mathematics Acadia University, since 1908; observer in charge Dominion

Meteorological Station, Wolfville, since 1909. Protestant. Address, Wolfville, N. S.

COLDER, Allister, M.D., F.A.C.S.; Medical Doctor. Born Springville, Pictou Co., N. S.; son of Frank and Christy Sophia (McLean) Colder. Married Mabel Burchill, 1913; one son, one daughter. Educated New Glasgow High School and Dalhousie Univ. Presbyterian. Address, Glace Bay, N. S.

COLE, Charles Edwin, General Chairman, C. B. of R. E. Born Dorchester, N. B., Mar. 2, 1879, son of Alexander and Sarah A. Cole. Married Ina Steeves, Dec. 27, 1912; one son, one daughter. Educated Dorchester Public Schools. Entered service of I. C. R. mechanical department in 1897; transferred to freight department in 1902; became active in C. B. of R. E., and afterward was appointed General Chairman in Feb., 1914, and since that time has been acting in that capacity. Baptist. Address, 31 Ralph St., Moncton, N. B.

COLE, Frederick Malcolm, Representative, The Travelers Insurance Co., The Travelers Indemnity Co., of Hartford, Conn., U. S. A. Born Amherst, N. S., Oct. 24, 1891, son of Melbourne Cole, Amherst, N. S. Married Vera May Brownell, May 1, 1918. Educated Amherst, N. S. Previously superintendent Atlantic Sugar Refineries, Ltd., St. John, N. B. Methodist. Address, 275 Germain St., St. John, N. B.

COLEMAN, Leonard Stanley, member of firm of Coleman & McElwaine. Born Kings Co., N. B., Apr. 2, 1891, son of Mr. and Mrs. J. R. Coleman. Married Eunice Pattison, June 13, 1916; one daughter. Educated St. John, N. B. Mr. Coleman was at one time recognized as one of St. John's leading skaters; member Fair Vale Outing Club. Church of England. Address, 35 Golding St., St. John, N. B.

COLWELL, Henry S., Merchant, Colwell Brothers, Ltd. Born St. John, N. B., June 3, 1863, son of John and Mary Colwell. Married Bessie McPherson, June, 1895; three sons, two daughters. Educated Public Schools, St. John, West, N. B. Alderman for City of Halifax, N. S., for [redacted] number of years; Deputy Mayor and Acting Mayor at the time of the Halifax explosion, Dec. 6, 1917; School Commissioner, Overseer of the Poor, Treasurer Halifax County Anti-Tuberculosis League, Park Commissioner; President St. George's Society; member Masonic Fraternity; member City and Waegwoltic Clubs; served in all local drives during Great War; served with Halifax Battn.; established the firm of Colwell Bros., Ltd., 1891. Baptist. Address, 31 South Park St., Halifax, N. S.

CONLEY, Charles Tupper, Fishery Officer and Game Warden at Beaver Harbor, N. B. Born St. Andrews, N. B., Jan. 10, 1887, son of John and Isabella (Bruce) Conley, Scotch descent. Educated Beaver Harbor Public Schools and International Correspondence Schools. Enlisted in the 115th Battalion, Jan. 7, 1915; went overseas as Lance Corporal Signaller, June 30, 1916; was transferred from England to the 26th Battalion in France, and served [redacted] Infantry Sniper through the remainder of war; was with the first Army of Occupation in Germany; returned home with 26th Battn., May 17, 1919; entered Civil Service of Canada, where at present engaged; member of St. George Lodge No. 12, A. F. & A. M. Masonic Lodge, King Edward, L. O. L. No. 92 at Penfield, and G. W. V. A., at St. Stephen, N. B. Recreations, hunting, fishing, and takes an active interest in baseball and all athletic sports. Anglican. Address, Beaver Harbor, N. B.

CONLON, Frederick Owen, Photographer, Conlon's Studio. Born St. John, N. B., Sept. 6, 1892, son of Mr. and Mrs. C. A. Conlon of St. John, N. B. Married Mary Josephine Power, June 12, 1918; one daughter. Educated Public Schools and (graduate) St. John High School. Prior to entering photography business, Mr. Conlon was engaged in newspaper work in St. John. Has contributed special stories to leading Canadian magazines and publications during his journalistic career. Roman Catholic. Address, Fredericton, N. B.

CONNOLLY, F. J. Owen, Financial, Commission and Insurance Broker, Senior Partner and Manager, F. J. O. Connolly & Co., Halifax. Born Charlottetown, P. E. I., Apr. 17, 1895, son of Mr. and Mrs. John Connolly, Sydney, N. S. Educated Sydney High School and St. Dunstan's University. On graduating from college, entered the service of The Canadian Bank of Commerce; later joined the C. E. F.; on returning from overseas formed partnership of Lockerby & Connolly, Bridgewater, N. S., until 1921, when opened the above business in Halifax; at the beginning of the present year opened [redacted] branch office in Sydney; also has agencies at London and Liverpool, Eng., New York, U. S. A., and Port of Spain, B. W. I.; member of K. C. Council 1097, Halifax, N. S. Roman Catholic. Address, Halifax, N.S.

CONNORS, J. Edwin, J.P., Grocer. Born Black's Harbor, N. B., Apr. 2, 1883, son of Lewis and Mary Jane (Gillis) Connors, of Irish and Scotch descent, respectively. Married Maud A. Hill, Nov. 21, 1904; three sons, five daughters. Educated Public Schools,and Kerr's Business College, St. John, N. B. Employed with Connors Bros., Ltd., as clerk, bookkeeper and assistant manager for three years; entered above business for himself in 1921; Justice of the Peace for Charlotte Co. Has served in the Council for two years, and was re-elected to serve another term in 1921; Deputy Registrar and Sanitary Inspector for Parish of Penfield; Chief Ranger for Court Busy East No. 1482, Canadian Order of Foresters. Recreations, hunting and fishing. Roman Catholic. Address, Black's Harbor, N. B.; summer camps, "Clear Lake Camp" and "Burnt Dam Lake Camp," Charlotte Co., N. B.

CONNORS, Lewis, President Connors Bros., Ltd., Black's Harbor, N. B. Born St. George, N. B., Dec. 25, 1860, son of James and Sarah (Duggan) Connors. Married Mary Jane Gillis, Apr., 1882; two sons, one daughter. Educated Pennfield, N. B. President Maritime Steamship Co., Ltd., Sturgeon Cove Lumber and Land Co., Ltd., O. K. Fox Co., Ltd., Northern Fox Co., Ltd., and Atlantic Floor Co., Ltd.; actively engaged in general merchandise and canning of [redacted] foods all his life; member Canadian Order of Foresters. Roman Catholic. Address, residence, 221 Germain St., office, 1 South Wharf, St. John, N. B.

CONNORS, Patrick William, Manufacturer, Vice-President, Connors Bros., Ltd., Black's Harbor, N. B. Born Black's Harbor, N. B., June 8, 1863, [redacted] of James and Sarah (Duggan) Connors, both of Irish descent. Married Caroline Gillis, 1886; six daughters, May, Sarah, Annie, Margaret, Gertrude and Alma. Educated Public Schools. Mr. Connors, entering partnership with his brother Lewis, started the above business thirty-five years ago; incorporated 1895. Their famous sea food, "Brunswick Brand," is marketed throughout the world; branch office at St. John, N. B.; vice-president, Maritime S. S. Co., Ltd.; member Liberal-Conservative Club. Roman Catholic. Address, Black's Harbor, N. B.

CONRON, Rev. Matthew English, M.A., Methodist Clergyman. Born Chesley, Ont., July 13, 1883, son of William James and Martha Conron. Married Rose H. Bradley, June 10, 1913; three sons. Educated Public and High Schools and Toronto Univ.; ordained at Hamilton Methodist Conference, Hamilton, Ont.; held pastorates in Galt and Hamilton, Ont., and Portland Church, St. John, N. B., from which he enlisted in C. E. F., 1915, [redacted] a private in the 64th Battn.; transferred, and made a Sergeant in 104th Battn.; later appointed Captain and Chaplain in 140th Battn., with which he went overseas; while in Canada was engaged in recruiting throughout New Brunswick; spent 1916 at Valcartier Camp and in England; spent 1917-1918, on active service, in France with the Engineers; held pastorate of Zion Church, St. John, N. B., 1919-1920; accepted call to Woodstock, N. B., 1920, where he is at present stationed; member Stanley Lodge, No. 426, A. F. & A. M., Toronto, Ont. Methodist. Address, Woodstock, N. B.

COOCH, Angus Graham, D.C.M., M.S.M., Star of Roumania; Lecturer, Canadian Foresters' Association. Born Ottawa, Ont., Aug. 28, 1894, son of Charles and Christina (Graham) Cooch. Educated Ottawa Public and High Schools and Univ. of Toronto. Began in 1912 on [redacted] survey party to Hudson's Bay and returned, 1914; enlisted Aug., 1914, with 1st Brigade, C. F. A., and remained in artillery until the finish of the late war; served on all fronts covered by Canadians; gassed at Ypres, 1915, when he was a Sergeant, being granted a Lieutenant's commission later; received D.C.M., Jan. 1, 1918; received Star of Roumania from King of Roumania, also M. S. M. from British Government; employed continuously [redacted] lecturer since discharge from C. E. F., 1919, for Forestry Association, covering the whole Dominion; member Gunners' Club, Ottawa, Rideau Aquatic Club, Ottawa and Britannia Boat Club, Ottawa; member A. F. & A. M. (3rd Degree Master). Recreation, hunting. Presbyterian. Address, Forestry Association, Ottawa, Ont.

COOPER, Frank L., Insurance Agent North American Life Assurance Co. Born Fredericton, N. B., 1872, [redacted] of William and Mary Cooper. Married Edith Griest of Kansas City, U. S. A., 1897; two sons. Educated Fredericton Public Schools and High School. Engaged for twenty years in carriage manufacturing business, which his father had conducted for more than forty years. Alderman and Deputy Mayor of City of Fredericton, 1920-1921;

president of St. Andrew's Society, 1915-1916, and of Agricultural Society No. 34 of York Co., 1920-1921; chairman, Board of Directors of Fredericton Exhibition, 1921; member of Fredericton City Club. Baptist. Address, 369 George St., Fredericton, N. B.

COOPER, Johnston Alexander, B.D., Clergyman. Born South Clones, Queens Co., N. B., July 10, 1871, son of J[illegible] W. and Mary A. Graham Cooper. Married Gertrude M. Cooper, Oct. 9, 1901; one son. Educated Public Schools, Toronto Univ., and Wycliffe College. Spent boyhood days on farm; employed as timekeeper with Redington Lumber Co., at Rangely Lake, Me.; employed with The James Pender Co., Ltd., St. John, N. B., and served [illegible] Lay Reader at St. Luke's Church, St. John, N. B., Rev. R. P. McKim, Rector; arts course at Toronto Univ., and Theology at Wycliffe College; engaged in missionary work in Diocese of Toronto, and served three years in Mission Parish of New Bandon, Diocese of Fredericton, N. B.; ordained Deacon by Bishop Sweeney of Toronto, in St. Alban's Cathedral, Toronto, Ont., on Trinity Sunday, 1910, and ordained to Priesthood at Christ's Church Cathedral, Fredericton, N. B., [illegible] Trinity Sunday, 1911, by the Right Rev. J. A. Richardson, Bishop of Fredericton, and appointed Missionary in Charge of the Parish of Derby and Blackville, N. B.; elected Rector of St. Georges' Church, Bathurst, N. B., May 1912; member Executive Committee, Mission Board and Social Service Council of the Diocese of Fredericton for the last three years; chairman Relief Committee of the N. B. Patriotic Fund for the County of Gloucester, 1914-1918; member St. John's Lodge, No. 27, A. F. & A. M., Bathurst, N. B.; member Bathurst Board of Trade and Bathurst Curling Club. Church of England. Address, Bathurst, N. B.

CORBET, Alexander, Merchant. Born St. John, N. B., son of George and Sarah Corbet. Married Alice, daughter of the late Francis Rodeu, contractor and builder. Educated St. John, N. B. Member Masonic N. B. Lodge, K. of P., D. O. K. K.; member of Commercial Club, Elks Club, and New Brunswick Automobile Association. Liberal in politics. Presbyterian. Address, 53 Hazen St., St. John, N. B.; business address, 194 Union St. St. John, N. B.

CORBET, George Graham, M.D., C.M., Physician, Lieut.-Colonel in C. A. M. C. Born Simonds, St. John Co., N. B., May 12, 1870, son of George and Sarah A. Corbet. Married M. J. Byrd, Montreal, Que.; two sons, one daughter. Educated St. John, N. B., and McGill Univ. Member N. B. Lodge F. & A. M.; Past President C. of P. & S. of N. B.; first acting president G. W. V. A., St. John, N. B.; Past Chief of Clan MacKenzie No. 96 O. S. C.; member of St. Andrew's Society; went overseas with first 33,000 in C. E. F., 1914, [illegible] a member of No. 1 Hospital; returned to Canada from overseas, and organized 16th Field Ambulance, with which he went over[illegible] again; later O. C. 14th Canadian Field Ambulance; saw service in Canada, France, Belgium and Germany; Chief Medical Advisor, Workmen's Compensation Board of N. B. Presbyterian. Address, 62 Coburg St., St. John, N. B.

CORBETT, Rev. Isaac Allen, B.A., B.D., Clergyman. Born Five Islands, Colchester Co., N. S., Nov. 7, 1867, [illegible] of Isaac and Katie Corbett. Married Ethel Eaton, June 5, 1906; one daughter. Educated Acadia Univ., Newton Theological Seminary and Chicago Univ. Has held successful pastorates at Canning, N. S., Woodstock, N. B., Bear River, N. S., Hillsboro, N. B., Sydney, N. S., Paradise, N. S., and Canso, N. S.; served [illegible] moderator and clerk of Nova Scotia Eastern Baptist Association, and is vice-president of the Maritime United Baptist Convention. Baptist. Address, Canso, N. S.

CORKERY, Miss M. Muriel, B.C.L., Attorney-at-Law, Notary Public, Cashier The Eastern Trust Co., Saint John, N. B. Born Saint John, N. B., January 24, 1895, daughter of Joseph W. Corkery and Margaret C. (Lloyd) Corkery. Educated Public Grammar School, St. Vincent's High School, St. John, N. B., Kings College Law School, St. John, N. B. President, St. Vincent's Alumanae Association; member Educational Committee Women's League; active member Y. W. P. A. during war; has qualified in First Aid and Home Nursing; interested in all outdoor sports, riding, tennis, swimming, basketball, etc. Roman Catholic. Address, 126 Douglas Ave., St. John, N. B.

CORMIER, Dr. Joseph Wilfrid, Dental Surgeon. Born Amherst, N. S., Mar. 14, 1898, son of Martin and Delphine LeBlanc Cormier. Married Corinne Gallant, Oct. 12, 1921. Educated classics at St. Ann's Univ., Church Point, N. S., and Baltimore College of Dental Surgery. Served during war with C. A. D. C.; practiced [illegible] year on the

Magdalen Islands, P. Q., later moving to Amherst, N. S.; member Psi-Omega Dental Fraternity, The Assomptionist, Knights of Columbus, Canadian Club and Amherst Board of Trade. Roman Catholic. Address, office, Black's Block, Victoria St.; residence, 1 Spring St., Amherst, N. S.

COTTER, James Peter, M.E., Branch Manager, Canadian Ingersoll Rand Co., Ltd. Born Sherbrooke, Que., son of J. H. and Annastasia (Hannebery) Cotter. Married Mabel McVey, Sept. 7, 1904; three sons. Educated St. Charles' Seminary, Sherbrooke, Que. Entered employ of Rand Drill Co., in 1894, which position he resigned to return to college; returned to employ of this company upon completion of his studies, 1896, remaining with them to the present date; manager for twelve years of Sydney branch, which controls Nova Scotia and Newfoundland; member Dominion Commercial Travelers' Association and Knights of Columbus; member Nova Scotia Mining Society, and Royal Cape Breton Yacht Club. Recreations, hunting and fishing. Roman Catholic. Address, 102 Charlotte St., Sydney, N. S.

COUGLE, Leonard C., Operator, C. P. R. Station, Fairville, N. B. Born Milford, N. B., May 2, 1890, son of Oliver B. and Margaret Stuart Cougle, paternal ancestry Loyalist, maternal ancestry Scotch. Married Katherine Morrison, June 11, 1913; one son, one daughter, Donald M. and Margaret M. Educated Fairville Superior School and St. John High School. Employed by Manchester Robertson Allison, Ltd., for one and a half years, resigning owing to ill health; studied telegraphy with St. John School of Telegraphy, and entered the employ of Canadian Pacific Railway Co., as call boy, later as clerk and operator; acting agent for six months upon the promotion of G. M. Bailey to assistant superintendent; agent for C. P. R. at Musquash, N. B., 1915-18, leaving there to take over duties at Fairville, N. B.; member Railroad Telegraphers; secretary-treasurer Fairville Presbyterian Church. Recreations, motoring and fishing; is an ardent follower of music. Conservative in politics. Presbyterian. Address, 195 Main St., Fairville, N. B.

COVEY, Albert W., Manager, International Correspondence Schools, Canadian, Ltd. Born Halifax, N. S., Apr. 3, 1882, son of Josiah T. and Mary J. Covey. Married Marian S. Herman, Apr. 21, 1909; two sons, two daughters. Educated Halifax Schools and Wesley College, Winnipeg. Entered his business career with Robert Simpson & Co., Halifax, N. S.; moved to Western Canada where he spent nearly five years; attended Wesley College, and later became manager for the W. J. Boyd Candy Co., Lt.; returned to St. John, N. B., in 1908, as a representative of International Correspondence Schools, appointed Provincial Manager, 1911; always interested in athletics, having taken part in track events as well as baseball and football; won Maritime Championship 440 yards in 1902, when he made the record of 50 and 4-5 seconds, which stood until 1912; won all-round championship track events for Western Canada, 1904-1905-1906; member of Ramblers Bowling Team, St. John City League, which won Championships, 1915-16-17; elected vice-president M. P. B. A. A. U. of C., 1910, and president, Nov., 1919; also vice-president of A. A. U. of C., since 1919; vice-president, St. John Playgrounds Association; member of Masonic Order and K. of P.; member Loyal Order Moose, of which he was secretary from 1912-19; member Canadian Club, Rotary Club and Commercial Club. Baptist. Address, 18 Sydney St., St. John, N. B.

COWAN, F. E., Automobile Dealer, The Bell Motor Sales, Ltd. Born Rosedale, Carleton Co., N. B., son of H. W. and Annie Cowan. Married Maude Lewis, 1910; two sons, one daughter. Educated Rosedale, N. B. Local manager for Frost & Wood at Woodstock for eight years; member Masonic Fraternity, K. of P., and I. O. O. F. Methodist. Address, Woodstock, N. B.

COWAN, Harry Willard, Merchant, Cowan & McCloskey. Born Rosedale, 1883, son of Henry and Annie Cowan. Educated Wakefield. Served with 23rd Battery in France. Methodist. Address, Woodstock, N. B.

COX, Edward Howell, Employee W. H. Thorne & Co., Ltd., St. John, N. B. Born St. John, N. B., 1901, son of Robert and Elizabeth Cox. Educated St. John Public Schools. Employed with above firm for past six years; actively interested in baseball; catcher for Pirates (Senior) team for last three years. Protestant. Address, 287 Duke St., St. John, N. B.

COX, Fred E., B.A., Real Estate Agent. Born Avonport, N. S., Oct. 1, 1866, son of George E and Julia A. (Kinsman) Cox. Married Marjorie S. Shaw, daughter of the late Robert Shaw of Avonport, Nov. 9, 1895; two sons, three daughters. Educated Normal School, Truro, N. S., Acadia College,

Wolfville, and Business College, Halifax, N. S. In 1894 started "The Outlook," at Middleton, which he published until 1920; started the Annapolis Valley Real Estate Agency in 1912; was appointed postmaster in 1917; president of Middleton Board of Trade, Maritime Press Association, Acadia Alumni Association, and served a number of years on the Board of Governors of Acadia Univ. Through his newspaper and the various organizations with which he was connected has been among the earliest advocates of a number of progressive movements, as securing Provincial Prohibition laws, supplemented by Federal Legislation as the road to National Prohibition; organization of County Farmers' Associations as link between provincial and local farmers' organizations, and the extension of the People's Railway from Atlantic to Pacific. Member Masonic Lodge and I. O. O. F. Baptist. Address, Middleton, Annapolis Co., N. S.

COY, Arthur Gordon, Civil Servant, D. S. C. R. Born Fredericton, N. B., May 30, 1896, son of James J. and Annabelle (Torrens) Coy, of Fredericton. Educated Fredericton High School. Enlisted with 4th Canadian Siege Batt. in 1915, serving in England, Belgium and France, returning with this unit on demobilization; accepted present position in 1919. Member of Fredericton Curling Club, Fredericton Tennis Club and Fredericton Auto and Boating Club. Baptist. Address, 117 York St., Fredericton, N. B.

COZZOLINO, Thomas, President and Managing Director, N. S. Construction Co., Ltd., and President, N. B. Contracting and Building Co., Ltd., head office, St. John, N. B., incorporated 1919, which has recently completed the construction of Hartland Highway Bridge, and the New Brunswick Hydro-Electric Plant at Musquash, N. B. Born Caiazzo, Italy, son of Andrea and Tresa (Quartucci) Cozzolino. Married Emily Lynch, Jan. 7, 1890; one son, five daughters. Educated Public Schools. Engaged with West Shore Railway, Catskill Mountains, as water boy, 1881; timekeeper and foreman, 1885; foreman, Gallizen, Pa., 1886; foreman in connection with the building of the C. P. R. between Smith's Falls, and Montreal, 1887; in charge of Intercolonial Railway Construction, five miles from Boisdale, West, 1887-88; foreman on Temiscouata Railway, 1890; foreman Chignecto Railway; then on G. T. R. construction between Kingston and Belleville, 1891; engaged in construction work on his own account, Bangor & Aroostook Railway, 1902; built ten miles section on the Northern line, Halifax, S. W. Railway, 1903; built Branch Line and street at Broughton Mine, B. C., 1903; built round house at Truro, also built fifteen miles on the Transcontinental Railway, Latuque section, being partner with O'Brien & Martin; built thirty-three miles of railway Montfort Junction to Arundell, Que., 1899; has been engaged in various sections of Eastern Canada since 1899; formed Nova Scotia Construction Co., Ltd., 1908, which recently obtained the contracts for the new piers at Halifax, N. S., also for all the reinforced concrete Kay Piles for Foley Bros., Welsh Stuart & Farquier, Halifax; built Furness Withy pier, Halifax, 1916; built C. P. R. bridge at Windsor, N. S., 1913; began construction of forty miles of St. John and Quebec Railway, 1916, and completed, 1919; built Richmond Public School, Halifax, in 1919, and erected the Royal Bank Building, Halifax, N. S., also double-tracked C. N. R. railway bridge at Sackville, N. B.; at present completing three large additions to Victoria General Hospital, Halifax, N. S., also completing Memorial Rink in Antigonish, N. S.; member K. of C., Royal Cape Breton Yacht Club, Union Club, St. John, N.B. Liberal. Roman Catholic. Address, 101 Dorchester St., Sydney, N. S.

CRAIG, Colin Hubert, D.D.S., Dental Surgeon. Born Hantsport, Hants Co., N. S., Feb. 26, 1884, son of Inglis C. and Annie R. Craig. Married Edith S. MacInnis, Sept. 11, 1918; one daughter. Educated Amherst High School, and Baltimore College of Dental Surgery; member of Masonic Order, A. F. & A. M., Acadia Lodge, and Marshlands Club. Presbyterian. Address, 16 Regent St., Amherst, N. S.

CRAWLEY, Edmund Sidney, Barrister and Solicitor. Born Halifax, N. S., Dec. 19, 1850, son of Rev. Edmund Albern Crawley, D.D., and Elizabeth (Johnston) Crawley (both deceased). Married Annie Lois Payzant, Aug. 10, 1882; four sons, two daughters. Educated Horton Academy and Acadia Univ. Studied law in office of Weatherbe & Graham, Halifax, N. S.; admitted to the Bar, Jan. 4, 1874; practised law in Halifax until June, 1878; then moved to Wolfville; upon incorporation of the town of Wolfville, appointed Stipendiary Magistrate and Town Solicitor, 1893; appointed Postmaster, Jan., 1909. Church of England. Address, Wolfville, N. S.

CREASE, Archibald, Insurance Agent, Alfred J. Bell & Co. Born Halifax, N. S., Jan. 29, 1884, son of Edward W. and Elizabeth A. Crease. Married Mattie V. Keith, Oct. 19, 1910; two sons, two daughters. Educated Halifax Common and High Schools. Member St. Andrew's Lodge, No. 1, A. F. & A. M., Philae Temple, A. A. O. N. M. S., Knights of Pythias and Commercial Club of Halifax, N. S. Presbyterian. Address, 165 Coburg Road, Halifax, N. S.

CREIGHTON, Herbert Leslie, Correspondent, Ames Holden McCready, Ltd., St. John, N. B. Born St. John, N. B., son of H. C. and Ida J. B. Creighton. Educated St. John High School. Employed as clerk by Canadian Express Co., until 1914, when he enlisted with the Canadian Signal Corps as a private, proceeding overseas in 1914; served with Headquarters Signals of 1st Canadian Infantry Brigade for ten months; invalided to England with enteric fever; returned to Front in July, 1916, and served alternately with 1st and 2nd Canadian Infantry Brigades until Aug., 1918; transferred to 2nd Canadian Motor Machine Gun Brigade as Signalling Sergeant; wounded while serving at Cambria, and was sent to England one month prior to the signing of Armistice; has Military Medal for work on forward telephone lines at Fresnoy; re-entered employ of Canadian Express Co., as correspondent, Feb., 1919; accepted position in sales department of the St. John branch of Ames Holden McCready, Ltd., Mar., 1920. Address, 187 Queen St., St. John, N. B.

CRILLEY, Arthur Tannalrill, Optometrist and Optician. Born St. Stephen, N. B., son of Daniel Crilley of Kilbrea, Ireland, and Margaret (Owen) Crilley, of St. Stephen, N. B. Married Evelyn Marks, June, 1916. Educated Durham Univ., England, Univ. of N. B., and Dalhousie Univ. Attended the above colleges from 1899 to 1909; entered practice of optometry at Edmonton, Alberta, 1910; enlisted Aug., 1914, and left Edmonton with First Contingent for overseas; returned to Canada, 1915; engaged overseas with 145th Battn., as Captain and Adjutant, and returned to Canada, Sept., 1917, catagorized as medically unfit; opened optical parlors in Moncton, N. B.; vice-president N. B. Optometrical Association, also a member of the executive; member Keith Lodge No. 23, A. F. & A. M.; has always taken an active interest in football and athletics. Presbyterian. Address, 11 Church St., Moncton, N. B.

CROCKER, Clarence, Accountant, D. S. C. R. Born Derby, Northumberland Co., N. B., Oct. 9, 1895, son of Mrs. E. Crocker. Educated Millerton Superior School and Newcastle High School. Employed for three years in the Royal Bank of Canada, Newcastle, N. B.; enlisted in C. E. F., 1914; wounded Oct. 9, 1916; discharged from Army, 1918. Member of Masonic Lodge Hiram No. 6; member of Fredericton City, Fredericton Curling, Fredericton Tennis and Auto and Boating Clubs. Recreations, tennis, baseball, curling, hockey and football. Methodist. Address, 78 Woodstock Road, Fredericton, N. B.

CROCKER, John Burton, D.D.S., Dentist. Born Derby, N. B., Dec. 30, 1873, son of late Christopher and Margaret (Betts) Crocker. Married Mabel B. McKee, June 26, 1907; one son, two daughters. Educated Public Schools, Derby, and Baltimore College of Dental Surgery; graduated from Baltimore College in 1903; practised in Moncton for a short time; later moved to Fredericton, where at present located. Methodist. Address, Fredericton, N. B.

CROCKETT, Asa James, Stipendiary Magistrate. Born Wine Harbor, N. S., July 16, 1870, son of Daniel W. and Mary Jane (Rood) Crockett. Married Jessie E. Boggs, Feb. 5, 1900; two daughters. Educated Pictou Academy, Acadia Univ., Wolfville, N. S. (1888-1892) and Rochester, N. Y. (1893-1896). Secretary Pictou County Branch, Canadian Patriotic Fund, 1916; chairman Board of School Commissioners for East Pictou; member Overseas Club, London, Eng. Baptist. Address, New Glasgow, N. S.; residence, Hopewell, N. S.

CROKEN, Isadore Eugene, V.S., Captain, R. A. V. C., C. A. V. C.; Veterinary Surgeon. Born Summerfield, P. E. I., 1884, son of Bernard E. and Catherine (McGuigan) Croken, deceased. Married Catherine McDougall, Nov. 23, 1916. Educated Public School, Norborough, P. E. I., and Univ. of Toronto; graduated veterinary surgeon from University of Toronto, 1912, practising his profession in Summerfield and Charlottetown, P. E. I., until 1916; held position of Government Veterinary Inspector in conjunction with practice for most of that time; commissioned officer in Canadian Army Veterinary Corps, Canadian Militia, Aug., 1914; transferred to Royal Army Veterinary Corps, British Forces, Oct., 1916; crossed to England, Dec., 1916, and sta-

tioned at Veterinary Hospital, Longmoor Camp, Eng., until Mar., 1917; sailed for India via South Africa, Mar. 19, 1917, arriving there May 6, 1917, and remaining there until Aug. 23, 1919; Senior Veterinary Officer for Ambala and Jullunder Military Districts, Punjab, for eighteen months and for Neemuch and Nesirabod Military Districts, Central India, for ten months; was in India during riots at Delhi, Lahore and Amnitza, also during the wars with Wierzastan, Murree and Afghanistan; returned to Canada, Nov., 1919; member Sirhind Military and Civil Club, Ambala, India, and Neemuch Military and Civil Club, Neemuch, India. At present practicing in Charlottetown, P. E. I. Catholic. Address, 69 Prince St., Charlottetown, P. E. I.

CROOKSHANK, Andrew Otty, Lieutenant 9th C. M. G. Co., Security Salesman, L. R. Steel Service Corp., Ltd. Born Fredericton, N. B., Jan. 16, 1895, son of Andrew O. I. and Annie M. Crookshank. Married Edythe F. Tucker, Oct. 6, 1920. Educated Public Schools, Fredericton, N. B. Employed by Bank of B. N. A., 1911-14; served with C. E. F., 1914-18; served in France with 9th C. M. G. Co., 1916-17; upon leaving the army has been connected with several motor concerns in Canada and United States, including Vim Motor Co., of New England, Bethleham Motors of New England and Henshaw Motor Co. of Boston. Church of England. Address, 158 Aberdeen St., Fredericton, N. B.

CROSBY, Lorenzo George, President, Crosby Molasses Co., Ltd. Born Yarmouth, N. S., July 31, 1859, son of William Crosby and Emily Jane (Kelley) Allen. Married Charlotte A. Ferguson, June 6, 1882; two sons, two daughters. Educated Yarmouth Public Schools. Started business at the age of twenty-one in Yarmouth, N. S.; removed to St. John twenty-five years ago and established Crosby Molasses Co., Ltd., which is the leading business of its kind in Canada; has been president since its establishment; member Union and Riverside Country Clubs. His favorite pastime is his work. Presbyterian. Address, Germain St., St. John, N. B.

CROSS, Richard Adrian, Life Assurance Agent, Sun Life Assurance Co., of Canada. Born Beaver Harbor, N. B., June 30, 1883, son of Woodward D. and Helen E. (Say) Cross. Married Mina B. Maxwell, Dec. 11, 1907. Educated Public Schools, Pennfield, N. B. Employed as lumber shipper for St. George Pulp & Paper Co., also Aroostock Lumber Co., Presque Island, Me.; engaged in life assurance business since 1904; member of St. George Lodge No. 12, A. F. & A. M., and Court Charlotte No. 790, Canadian Order Foresters, St. George, N. B. Recreations, fishing and baseball. Anglican. Address, St. George, N. B.

CROWE, Walter, LL.B., K.C., Barrister, Crowe, Ross, McVicar and MacNeil. Born Truro, N. S., Dec. 2, 1861, son of Charles F. and Margaret Crowe. Married Amelia V. Campbell, 1889. Educated Dalhousie Univ. Mayor of Sydney, 1896-1902; enlisted in 17th Field Battery, 1887, retiring with rank of Major in 1907; during Great War, recruited 36th Overseas Field Battery; a governor of Dalhousie Univ. Presbyterian. Address, 233 Esplanade, Sydney, N. S.

CROWELL, Charles Edward, Clergyman, Methodist. Born in Yarmouth, N. S., Mar., 1868, son of W. B. and Mary Crowell. His boyhood days were spent in Clementsport, N. S., and his early educational training was received in the public schools of that village. He spent one year clerking in general stores in Digby and Annapolis, and some months working in Boston, Mass.; a winter at the Normal School in Truro, and one year teaching. During the teaching year he felt called to the Christian ministry and offered himself as a candidate to the Methodist Church; was accepted, and sent to Middleton. He spent the next two years at Mt. Albion Univ., then went for one year to Brunswick St. Church, Truro. At the end of that time he returned to college, graduating B.A. in 1894; was ordained in Amherst in June of that year, and married Sarah Vroom the following August. After serving on the Lockeport and Wentworth Circuits, he went to Drew Theological Seminary in Madison, N. J., for two years; returning to N. S., he served the following: Oxford, New Glasgow, J. Wesley Smith Memorial Church, Halifax, Canso, Yarmouth South, Lunenburg and the George St. Methodist Church, Sydney. He served as Conference Journal Secretary seven years, as secretary six years; has been Chairman of District four years, and is now President of the Conference. The new George St. Church, costing $120,000, was built during his present pastorate. Address, Sydney, N. S.

CROWELL, Edwin, B. A., M.A. (Dalhousie), D.D. (Acadia), Clergyman. Bo n Barrington, Shelburne Co., N. S.' May 29, 1853, son of Captain Seth Wilson Crowell, son of Captain Paul Crowell, M.P.P., and Jerusha, daughter of John Hopkins, Barrington, N. S. Married Susan Dove McQueen, Jan. 1, 1884; three sons, four daughters. Educated Public Schools, Barrington Pass. ,Dalhousie Univ., and Cobb Divinity School, Lewiston, Me., U. S. A. Attended school or taught school in winter and followed the sea in summer until he was eighteen years of age, when he lost his right eye in an explosion; became a clerk and bookkeeper with Stewart Freeman & Co., Jordan River, N. S., and Peter Sutherand & Co., Clyde River, N. S.; matriculated at Dalhousie in 1875, and graduated in 1880 with honors in history and English and the Governor General's Gold Medal; taught school at Cape Island, Port LaTour, Barrington Pass. and Antigonish between college terms; attended Cobb Divinity School for two years with intervals of preaching; became pastor of Yarmouth Free Baptist Church, Jan. 1, 1883; ordination took place at Barrington, Feb., 1883; held pastorates at Barrington, Canning, Beaver River, Chegoggin and Associated Churches; held office as clerk of F. B. Conference of N. S. for sixteen years until Baptist Union, 1907; Editor Free Baptist Banner, 1900-1906; re-organized the uniting Baptist and Free Baptist Churches in N. S., 1907-1908; canvassed the United Baptist Churches in the interests of the Forward movement to endow the Ministers' Annuity; edited Maritime Baptist for several months after the death of Dr. Joseph McLeod; owing to throat trouble was compelled to give up pastorates; engaged in editorial work at Ottawa, in teaching in the Dominion Navigation Schools, Yarmouth, N. S., in preparing a history of Barrington Township and in ministerial work; degree of D. D. was conferred by Acadia University in recognition of his services promoting the Union, and was a member of the University Senate for a number of years; chairman Yarmouth Branch, Associated Alumni of Dalhousie, and Moderator of the Southern Association of the United Baptists of Nova Scotia. Address, Forest St., Yarmouth, N. S. (Box 226).

CROWFOOT, Alfred Henchman, Rector, St. Paul's Church, Archdeacon of St. John, N. B. Born Beccles, Suffolk, Eng., September 14, 1881, son of William Miller Crowfoot, M.B. (Lond.), F.R.C.S. (Eng.), and Catherine Ann (Bayly) Crowfoot. Married Margaret Jessie Walker, June 30, 1914. Educated Fauconberg School, Beccles, Marlborough College, Emanuel College, Cambridge, and Wells Theological College. Curate of Wigan, Lancs., Eng., 1904-09; Rector Grand Falls and Madawaska, N. B., 1909-11; Rector Hampton, N. B., 1911-17; Rector St. Pauls, St. John, N. B., 1917; appointed Archdeacon of St. John, N. B., 1916. Church of England. Address, 5 Wall St., St. John, N. B.

CULTON Wilfred Alexander, Manager, Bank of Nova Scotia, Minto branch. Born New Glasgow, N. S., Dec. 14, 1893. Address, Minto, N. B.

CULVER, Henry S., American Consul, St. John, N. B. Born Delaware Co.. Ohio, U. S. A., Apr. 19, 1854. Educated Public Schools, Private Academy and business college. Engaged in practice of law; was prosecuting attorney of Delaware Co., Ohio, for four years; Mayor of Delaware, Ohio, four years; appointed, after examination, Oct. 13, 1897, Consul at London, Ont., Oct. 15, 1897; Consul at Cork, June 22, 1906; Consul at St. John, N. B., June 24, 1910; Consul of class seven by act approved Feb. 5, 1915; appointed Consul of class six, Mar. 2, 1915. Address, Bank of Commerce Building, 62 Germain St., St. John, N. B.

CUMMING, Melville, B.A., B.S.A., LL.D., Secretary for Agriculture and Principal Agricultural College, Truro, N. S. Born Stellarton, Jan. 5, 1876, son of Thos. and Matilda (McNair) Cumming. Married Mary Alice Archibald, June 13, 1905; two sons, three daughters. Educated Truro Schools, Dalhousie University, Ontario Agricultural College and Iowa State College. Assistant Professor of Agriculture, Ontario College, Guelph, 1900-05; Principal Nova Scotia Agricultural College, 1905; Secretary for Agriculture, N. S., 1907; ex-president Truro Canadian Club; ex-vice-president for Nova Scotia Association; ex-president Dalhousie Univ. Alumni; ex-president Truro Golf Club; ex-chairman for Colchester County of Canadian Patriotic Fund; ex-trustee, now elder, St. Andrews Presbyterian Church. Address, Truro, N. S.

CUMMINGS, Alfred G., B.A., LL.B., Prothonotary of the Supreme Court, Clerk of the Crown, Halifax, N. S.; Registrar of Court for Divorce and Registrar in Bankruptcy, Nova Scotia. Born Onslow, Col. Co., N. S., 1873, son of Noble and Lucy (Blaikie) Cummings.

Married Mayzod B. Morris, 1919; one son. Educated Truro Academy and Dalhousie Univ. Admitted to Bar of N. S., 1899, and practised in Halifax, N. S.; received above appointments, Oct., 1919; several years secretary of Halifax Liberal Association. Presbyterian. Address, Dutch Village Road, Halifax, N. S.

CUNNINGHAM, Frederick Albert, Commercial Traveler, Manchester Robertson & Allison, Ltd. Born St. John, N. B., May 14, 1890, son of Stephen Albert and Florence Amelia Cunningham. Educated St. John, N. B. Employed by Rhodes & Curry, Ltd., Amherst, N. S., for three years; studied bookkeeping and stenography; worked for Sea Coast Canning Co., Eastport, Me., for three years; has been with present employers for ten years; member K. of P., I. O. G. T., Loyal Order Moose, and others but has withdrawn; lover of good, clean sport, baseball, swimming, fishing, etc. Christian. Address, 280 Prince St., St. John West, N. B.

CURREN, Levi Murray, M.D.,C.M., M.L.A., Physician and Surgeon. Born Highfield, Queens Co., N. B., Dec. 16, 1873, son of William and Mary (Steele) Curren. Married Mabel Virtue, Apr. 29, 1903; three sons, two daughters. Educated Mount Allison Univ., and McGill Univ. Surgeon on staff General Public Hospital, St. John, N.B.; member local Legislature representing St. John County since Oct., 1920; member Municipal Council of the County of the City and County of St. John, 1908-11. Methodist. Address, 177 Princess St., St. John, N. B.

CURRIE, George W., Director, Scovil Brothers, Ltd., St. John, N. B. Born Bath, N. B., June 14, 1874, son of Richard D. and Adelia I. (Noble) Currie, daughter of the late Rev. Joseph Noble of Woodstock, N. B. Married Muriel McDonald, Jan. 4, 1919; two daughters. Educated Public Schools, Carleton Co., and Currie's Business University, St. John, N. B. Took course at Fredericton Military College, 1898, later Sergeant Major 67th Battn., Carleton Light Infantry, and held this rank until he left Fredericton to attend business college at St. John, N. B.; offered services for Boer War but was rejected; employed with Scovil Brothers and Co., 1900 as Salesman and Collector; bought out interest of J. M. Scovil, Jr., 1915, and was taken in firm as a director; member Court LaTour, No. 125, I. O. F. (financial secretary for eleven years); Past Master, Union Lodge, No. 2, K. of P.; member Hibernia Lodge, No. 2, A. F. & A. M. (Seventh Degree) and member of Orange Order for twenty-five years; member St. George's Society and Canadian Club. Baptist. Address, residence, 76 Queen St.; business, Scovil Bros., Ltd., St. John, N. B.

CURRIE, Wilfrid Laurier, Wholesale Confectionery Merchant. Born Westfield, Kings Co., N. B., Dec. 2, 1896, son of George and Minnie Eliza (Whelpley) Currie, both of Loyalist descent. Married Cora Annie Morrison, May 2, 1921. Educated Public Schools. Learned carpenter trade with father, later going into contracting business for self; entered lumber business in Kings Co., N. B.; employed by Atlantic Specialty Co., of St. John, N. B., [redacted] traveling salesman; entered confectionery business for self in 1921; member St. John Lodge No. 30, K. of P., and Fair Vale Outing Association. Recreations, hunting, fishing, motor-boating and horse racing. Anglican. Address, 48 Victoria St., St. John, N. B.

CUTTEN, George Barton, B. A., B.D., M.A., Ph.D., D.D., LL.D. (Ph. D., Yale), (D.D., Colgate), (D.D., McMaster), (LL.D., Acadia), President Acadia Univ. Born Amherst, N. S., Apr. 11, 1874, son of William Freeman and Abbie Ann Trefry Cutten. Married Minnie Warren Brown, July 7, 1898; one son, three daughters, William Francis, Margarita, Muriel and Claire. Educated Acadia Univ. and Yale Univ. Paster Union Baptist Church, Montowese, Conn., 1897-99; Howard Avenue Church, New Haven, Conn., 1899-1904; First Church, Corning, New York, 1904-07; First Church, Columbus, Ohio, 1907-10; President and Professor of Psychology at Acadia Univ. since that time. Author of "The Case of John Kinsel," "The Christain Life" (Pamphlet), "Psychology of Alcoholism," "Psychological Phenomena of Christianity," and "Three Thousand Years of Mental Healing." Enlisted Feb. 29, 1916, and immediately began recruiting for Highland Brigade; stationed at Aldershot Camp, June 1, 1916, as commander of "D" Company, 219th Battn.; rejected for overseas service, owing to [redacted] old injury received in a football game [redacted] number of years ago; transferred to second in command of the 246th Battn., Aug., 1916; appointed Chief Recruiting Officer, M.D. No. 6, and remained in this capacity, at Halifax, until the coming in of conscription, which abolished this office; assumed charge of the Rehabilitation Department of the Halifax Relief Com-

mission, having charge of pensions, disability allowances and rehabilitations, and remained in this position for one year. Baptist. Address, Wolfville, N. S.

DABNEY, Cecil, M.D., Physician. Born Feb. 19, 1884, son of William Cecil Dabney, M.D., and Jane Belle Dabney. Married Frances S. Cole, Mar. 14, 1913. Educated Univ. of Virginia, U. S. A. Instructor of surgery and clinical pathology, College of Physicians and Surgeons, Baltimore, Md., U. S. A. Recreations, athletics and hunting. Protestant. Address, Chester, N. S.

DAKIN, Rev. Ellery Gordon, B.A., B.D., Clergyman. Born Centreville, Digby Co., N. S., Feb. 9, 1890, son of William M. B. (deceased) and Eleanor Ann (Cornwall) Dakin. Married Harriett Gold Zwicker, Aug. 30, 1916. Educated Centreville Public Schools, Acadia Univ., and Newton Theological Seminary, Mass., U. S. A. Graduated Acadia Univ. with degree of B.A., 1914, and Newton Theological Seminary, Newton Centre, Mass., 1916; ordained at First Baptist Church, Newton Centre, Mass., June 8, 1916; held pastorates at Cambridge, Kings Co., N. S., Aylesford, Kings Co., N. S., Waterloo St. Church, St. John, N. B., and Springhill, Cumberland Co., N. S. Recreations, basketball and tennis. United Baptist. Address, Springhill, Cumberland Co., and Centreville, Digby Co., N. S.

DALTON, Edward, Proprietor Miramichi Hotel, and dealer in autos. Born Newcastle, N. B., Sept. 17, 1889, [redacted] of James and Emma (Fitzpatrick) Dalton. Married Regina E. Burns, Oct., 1911; three sons, three daughters. Educated Public Schools. Alderman of Newcastle for two years. Recreations, horse racing and all sport connected with horses; member of K. of C. Roman Catholic. Address, Newcastle, N. B.

DANCE, Walter H., Captain 193rd Regt., Cumberland, Electrician. Born Celcucester, Glasgow, Scotland, son of English and Scotch parents. Married Gertrude Isabel Jones, Apr. 15, 1914; [redacted] son. Educated Manchester Tec., England. Enlisted Aug., 1914, serving [redacted] France in the first battle of Ypres, Neuve Chappel, Festubert, May, 1915, and Loos, Sept. 25, 1915; wounded and gassed, Sept. 25, 1915; returned to France, Mar., 1916; transferred to East Special Duties, serving in Italy, Egypt, India and Arabia; took part in the ceremonies of reinstating the Sultan of Lehaez at Sheikh Oltman, Arabia; returned to Egypt at the time of the uprising in 1919; returned to Canada, July, 1919; discharged Aug. 18, 1919, after having served five years and [redacted] day; mentioned in despatches in 1915. Church of England. Address, Amherst, N. S.

DANIEL, John Waterhouse, M.D., M.R.C.S., Physician and Surgeon. Born St. Stephen, N. B., Jan. 27, 1845, son of Rev. Henry and Honour Branwell Daniel. Married Jessie Porteous Ennis, Oct. 15, 1890. Educated New Kingswood College, Bath, Eng., London and New York. Served as Alderman and Mayor City of St. John; later appointed Warden of the County. Member House of Commons, 1904-11; summoned to Senate, Mar., 1912; Past President St. George's Society and Past President of Commissioners, General Public Hospital; member Union Club and Crescent Lake Club. Methodist. Address, 148 Princess St., St. John, N. B.

DANIEL, Roy L., Branch Manager, Bank of Nova Scotia. Born Sussex, N. B., Nov. 28, 1885, son of Alice M. and Geo. W. Daniel. Married Hester Harding Burwash; three sons, one daughter. Educated Moncton, N. B. Served overseas during Great War. Address, Woodstock, N. B.

DANIELS, Orlando T., Attorney General of Nova Scotia. Born Lawrencetown, Annapolis Co., N. S., Mar. 20, 1860, son of Wellington and Lavina Daniels. Married Mary L. Muir, Nov. 29, 1893; one daughter, Ethel Muir Daniels. Educated Public School, Lawrencetown, and Acadia Univ. Church of England. Address, Halifax, N. S.

DARRAH, William Brownlow, Proprietor Chipman House, Chipman, N. B. Born Chipman, N. B., Feb. 2, 1885, son of William and Martha Darrah. Married Myrtle M. Briggs, Jan. 25, 1913; two sons. Educated Chipman, N. B. Engaged with R. C. Ritchie for seven years; later entered hotel business. Presbyterian. Address, Chipman, N. B.

DAVIDSON, Avard Longley, M.P., Barrister-at-Law. Born Wolfville, N. S., Nov. 2, 1877, son of J. B. and Margaret A. Davidson. Married Elma J. Armstrong, Oct. 18, 1905; one son. Educated Horton Collegiate Academy, Acadia Univ., and Dalhousie Univ. Address, Middleton, N. S.

DAVIDSON, Harlan Page, Editor and Manager "The Acadian," Davidson Bros., Printers and Publishers, Wolfville, N. S. Born Wolfville, N. S., July 19, 1892, son of Bowman O. and Ella M. (Taylor) Davidson. Educated Acadia Univ. Advertising manager "The Aca-

dian," 1918-19; purchased interest of B. O. Davidson, and entered partnership with W. B. Davidson under name of Davidson Bros.; local agent of Hartford Fire Insurance Co.; organist and secretary, St. Andrews Presbyterian Church; secretary of Wolfville Board of Trade. Presbyterian. Address, Wolfville, N. S.

DAVIDSON, Paul Welrose, Collector of Customs and Excise, Canadian Government. Born Wolfville, N. S., June 7, 1894, son of Mr. and Mrs. B. O. Davidson of Wolfville, N. S. Married Edith Evelyn Thompson, daughter of Mr. and Mrs. David Thompson, Wolfville, N. S., July 5, 1918. Educated Wolfville High School and Art Students League, New York. Enlisted with 40th Battn. at Valcartier, Que., July 28, 1915, and proceeded overseas, Oct., 1915; went to France, July 5, 1916, attached to Signal Section of 13th Battn., Royal Highlanders of Canada; severely wounded at Mouquet Farm, Somme, Sept. 5, 1916; returned to Canada and discharged as unfit for further service, Dec. 4, 1917; Secretary-Treasurer, Wolfville Branch, G. W. V. A. Presbyterian. Address, Wolfville, N. S.

DAVIDSON, Roy Ashton, B.A., B.C.L., Barrister-at-Law, St. John, N. B. Born St. John, N. B., June 24, 1890, son of J. H. and Isabella Davidson. Married Lorna Scovil Kaye, May 12, 1916; one son, one daughter. Educated McGill Univ., and Kings College Law School. Danish Vice-Consul; Official Reporter Chancery Division Supreme Court, 1917-19; District Military and Chief Public Representative under Military Service Act for N. B. Church of England. Address, 42 Princess St., St. John, N. B.

DAVIS, Bessie Balcom, M.D., C.M., Physician. Born Aylesford, 1886, daughter of Dr. P. N. Balcom. Married Dr. F. R. Davis, 1911; two sons. Educated Acadia Seminary and Dalhousie Univ. Baptist. Address, Bridgewater, N. S.

DAVIS, Frank Roy, M.D., C.M., Physician. Born Shelburne, Aug. 25, 1888, son of Rev. J. H. Davis. Married Dr. Bessie Balcom, 1911; two sons. Educated Dalhousie Univ. Studied arts at Mount Allison Univ., 1904-06; graduated in medicine at Dalhousie, Apr., 1911; practised medicine at Petite Riviere, N. S., 1911-19; moved to Bridgewater, N. S., May, 1919; member of Masonic Fraternity and I. O. O. F. Methodist. Address, Bridgewater, N. S.

DAVIS, R. H. & Co., Wholesale and Manufacturing Stationers, Paper Dealers and Makers of Blank Books and Paper Boxes, Yarmouth and Sydney, N. S. Business established 1897; incorporated 1909; President, R. H. Davis; Vice-President, A. H. Davis; Secretary-Treasurer, O. L. Davis. Address, Yarmouth, N. S., and Sydney, N. S.

DAWSON, Gilbert Weldon, Treasurer, Lounsbury Motor & Supply Co., Moncton, N. B. Born Dawson Settlement, Albert Co., N. B., Sept. 23, 1900, son of late Isaac Spurden Dawson of Moncton, N. B., and late Sarah A. (Stevens) Dawson of Rosevale, Albert Co., N. B. Educated Dawson Settlement Public School, and Hillsboro High School. Employed by Bank of N. S. at Hillsboro and Moncton, from 1916 to 1918 as teller; enlisted in 9th Siege Battery, G. C. A. of the C. E. F. On demobilization returned to Bank of N. S. as teller and assistant accountant, where he remained until Apr., 1919, when he resigned and accepted a position in the employ of the Lounsbury Motor & Supply Co., of Moncton, N. B. Baptist. Address, 54 Dufferin St., Moncton, N. B.

DAY, Dudley Theodore, Hotel Owner and Manager, Day's Hotel. Born Hartland, N. B., June 7, 1868, son of Henry A. and Clara J. Day. Married Casandria Thornton, Apr. 22, 1899; one son. Educated Hartland, N. B.; owned hotel at Hartland, three years, hotel at Florenceville, five years; crockery and china store at Woodstock, one year; manager Plymouth Hotel, Fort Fairfield, Me., one year; has owned hotel at Bath, N. B., from 1914 to date. Protestant. Address, Day's Hotel, Bath, N. B.

DAY, Frank Conor, Hotel Proprietor. Born Upper Brighton, Carleton Co., N. B. Sept. 1, 1886, son of Randolph and Isadora Day. Married Cora Stevens, Dec. 8, 1913; two sons, one daughter. Educated Rural Schools. Engaged in barber business at Andover and Hartland, N. B., later became proprietor of a hotel at Hartland, N. B. Baptist. Address, Hartland, N. B.

DAY, Frederick B., B.A., M.D., Physician and Surgeon. Born Sydney, C. B., Dec. 27, 1875, son of Rev. George Fred and Kezia Hardwick Day. Married Frances Capslick, Sept. 4, 1907; three sons, one daughter. Educated Mount Allison Univ. and Univ. of Toronto. Graduated M.D., Univ. of Toronto, 1904; practised in Westville and Thorburn, Pictou Co., N. S., 1904-1915; enlisted in C. A. M. C., Dec. 12, 1915, and served in Shorncliffe Hospital, No. 7, Canadian Stationary Hospital, France, and No. 13 Field Ambulance; Medical Officer to

54th Battn. from Nov., 1917, to Oct. 20, 1918, when he was sent to England suffering from wounds in his shoulder; demobilized May 1, 1919; awarded Military Cross, Sept. 2, 1918, in battle for Hindenburg Line. Methodist. Address, Thorburn, Pictou, N. S.

DEAN, Fred Wilmot, Merchant. Born Robertson's Point, Queens Co., N. B., July 19, 1882, son of Chester W. and Harriet A. Dean. Married Theresa J. Parlee, July, 1905; three sons, one daughter. Educated Public Schools, Robertson's Point, Queens Co., N. B. Started his career at the age of fifteen years by following the sea, and after four years became an employee of N. S. Springer for one and a half years; entered employ of Imperial Oil Co., Ltd., [illegible] tank-wagon salesman; engaged in business for self, grocery and wholesale produce, May 25, 1918, doing an extensive busines on the St. John River; member Court Yukon No. 733, C. O. F., and St. John Lodge No. 30, K. of P. Recreations, hunting and motoring. Baptist. Address, residence, 79 Victoria St.; business, 38-40 Simonds St., St. John, N. B.

DECHMAN, Andrew A., M.D., C.M., Physician and Surgeon. Born Sherbrooke, N. S., Oct. 14, 1862, son of Adam E. and Janet (Archibald) Dechman. Married Mary E. McCurdy, 1898; three sons. Educated Dalhousie Univ.; member K. of P., Masonic Fraternity, I. O. O. F., and member of Town Council. Presbyterian. Address, Bridgetown, N. S.

DENNIS, Mrs. Agnes, M.A., wife of the late Senator William Dennis. Born Truro, N. S., Apr. 11, 1859, daughter of Alexander and Sarah Miller. Married William Dennis, Mar. 16, 1878; four sons, six daughters. Educated Truro Model and Normal Schools. Received first training in public work in temperance societies in Truro, N. S.; taught in Model School, Truro; engaged for many years in work of Sunday School, Christian Endeavor and Women's Missionary Society of the Presbyterian Church; president Victorian Order Nurses of Halifax, N. S., from 1903 to present time. Under the supervision of Mrs. Dennis, the staff of nurses has increased from two to twelve, and the number of visits made per year has increased from 2437 to 18,175. Through her efforts the nurses have a fine home of their own. Assisted in organizing the Halifax Local Council of Women, and was its president from 1905 to 1920; had control of the Women's Work at the Provincial Fair, 1905-1914; President Women's Auxilary, Y. M. C. A., from 1912 to 1921, and organized the entertainments given to soldiers and sailors in the Y. M. C. A. during the war, held under the auspices of the churches; organized the women for work at the Red Triangle Club; member Committee for National Service and Committee of Food Conservation during the war; member Executive of Halifax Relief Committee, organized after the explosion, and Chairman of Committee for clothing hospital patients at that time; President N. S. Provincial Red Cross, 1914-21, and French Relief Committee; member of Executive of National Council of Women (Vice-President), Central Red Cross Society and Central Council of Victorian Nurses; appointed Representative of N. S. Provincial Government on the Canadian Council of Immigration of Women; made president of same, 1920; made Lady of Grace of the Order of St. John, Jerusalem 1916; received Belgian Decoration of the Order of Queen Elizabeth, 1919; received degree of Master of Arts from Acadia Univ., May, 1920. Presbyterian. Address, 45 Coburg Road, Halifax, N. S.

DEVEAU, Alfred Joseph, Physician, La Pharmacie Stella Maris. Born Meteghan, N. S., July 31, 1888, son of Peter F. and Margaret Deveau. Married Emilia Robichaud, Jan., 1915; three sons, two daughters. Educated St. Ann's College, Church Point, and Dalhousie Univ., Halifax, N. S. Roman Catholic. Address, Meteghan, N. S.

DEVEAU, Georges Raymond, M.D., C.M., Physician. Born Mavillett, Digby Co., N. S., Oct. 14, 1891, son of Raymond Joseph and Etta (Melanson) Deveau. Married Marguerite Fortier, Aug. 9, 1921. Educated St. Mary's College, Halifax, N. S., and Laval Univ., Que. Roman Catholic. Address, Arichat, Richmond Co., C. B., N. S.

DEVER, James Bernard, B.C.L., Barrister-at-Law, St. John, N. B. Born St. John, N. B., Aug. 15, 1890, son of Hugh A. and Mary A. Dever. Educated Public and High Schools, Currie's Business College, and Kings College Law School. Upon leaving school engaged in newspaper work for several years; studied law at Kings College Law School, receiving degree of B.C.L., May, 1915; admitted to Bar of New Brunswick [illegible] attorney in November of the [illegible] year; enlisted 115th Infantry Battn.; served in France with 26th Battn., and 5th Trench Mortar Battn.; was wounded

and mentioned in despatches; on reserve list of 62nd Fusiliers now with rank of Captain; took up practice of law, May, 1920; secretary-treasurer St. John Law Society. Catholic. Address, 25 Victoria St., St. John, N. B.

deWITT, Connell Edward Avery, B.A., M.D., C.M., Physician and Surgeon. Born Chester, Lunenburg Co., N. S., Feb. 20, 1882, son of Dr. G. E. deWitt of Wolfville, N. S., and Annie M. (Brown) deWitt of Halifax, N. S. Married Florence U. Harding, daughter of Charles S. Harding, of St. John, N. B., June 29, 1909; one son, three daughters. Educated Acadia and McGill Universities. Graduated from Acadia Univ. with degree of B.A., 1904, and from McGill Univ. with degree of M.D., C.M., 1909; post graduate work in Germany and Switzerland, 1909-10; returned to Canada and established private practice in Wolfville, N. S.; appointed A. D. M. S. Officer, Aldershot Camp, 1917-18; appointed member of staff Nova Scotia Sanitorium, Kentville, N. S., 1918-19; established private hospital in Wolfville, called Westwood Hospital, of which he is medical superintendent, and which has been eminently successful and invaluable to the community; appointed to faculty and physician to Acadia Univ. in 1919, when a system of complete medical examination and charting of physical conditions of each student was inaugurated, and which has been of inestimable value in the prevention of disease, not only to the students but to the country at large; past vice-president Valley Medical Association; member Canadian Medical Association, and Nova Scotia Medical Society; member Ken-wo Golf Club, and Alpha Kappa Kappa Fraternity; president Wolfville Amateur Athletic Association. Recreations, tennis and golf. Baptist. Address, University Ave., Wolfville, N. S.

DeWOLFE, Walter Grant, Hardware Merchant, The DeWolfe Hardware Co., Ltd. Born St. Stephen, N. B., June 10, 1882, son of Charles W. and Margaret Stevenson DeWolfe. Married M. Perley Baker, Jan. 25, 1910; two sons, one daughter. Educated St. Stephen Public Schools. Employed with Ganong Bros., 1898-1903; established hardware business situated at the corner of King and Union Sts., St. Stephen, N. B. The company was a joint stock company of which E. T. DeWolfe was president and manager, and W. G. DeWolfe, secretary-treasurer; purchased and remodeled new stand on King Street, 1912, growth of business necessitating the addition of a two-story brick building, forty-four by seventy-five feet, with floor space of 9300 feet in main. Secretary-treasurer of above firm; member Masonic Order, I. O. O. F. (Past Noble Grand); member Board of Trade and president N. B. Retail Merchants' Association; member Rotary, Canadian, St. Stephen Curling Club. Recreation, athletics. Baptist. Address, St. Stephen, N. B.

DICKIE, Walter Reginald, B.A., M.D., C.M., Physician and Surgeon. Born Upper Stewiacke, Colchester Co., N. S., June 29, 1890, son of Alfred and Alice Dickie. Married Jean Cunard Stabb, Sept. 9, 1914; three sons. Educated Public Schools of Lower Stewiacke, County Academy of Halifax, Dalhousie Univ. of Halifax, and College of Physicians and Surgeons, New York, U. S. A. Graduated Halifax County Academy, 1906; obtained B.A. degree, Dalhousie Univ. 1911, and M. D., C. M. Dalhousie Univ., 1914; holder of Special Certificate for Maternity Work from College of Physicians and Surgeons, 1913; supplied as House Surgeon, Roosevelt Hospital, New York, and Flushing Hospital, Long Island, New York; practised in Barton, Digby Co., since 1914, and has also been engaged in the manufacture of lumber as a side line during the last three years. Presbyterian. Address, Barton, Digby Co., N. S.

DICKISON, C. M., member of the firm of Dickison & Sons, Druggists and Opticians. Born Newcastle, N. B., Sept. 12, 1873. Married Nellie V. Williston, 1896; three sons, two daughters. Educated Chatham High School. Began business in partnership with Mr. Troy, 1909; later sold out interest to Mr. Troy; went into optical business and placed two sons in drug business in Newcastle. A third son of Mr. Dickison is in the optical business at Perth, N. B. Steward in Blue Lodge of the Masonic Order; Past Master in I. O. O. F. and in Grand Lodge. Recreations, hunting and fishing. Bass singer in choir of St. James Church for fifteen years. Presbyterian. Address, Newcastle, N. B.

DICKSON, James Bacon, L.L.B., Barrister, Assistant Clerk in Legislative Assembly, N. B. Born Hopewell Cape, Albert Co., N. B., May 3, 1890, son of Joseph Howe and Mary M. Dickson. Married Mary L. Gibson, May 22, 1920; one son. Educated Fredericton High School, Univ. of New Brunswick and Dalhousie Univ. Has practised law in

Fredericton since 1913; unsuccessful candidate for York Co. in general election, 1920, in support of Foster Government; member of Masons, Knights of Pythias, Fredericton Board of Trade and Commercial Club. Presbyterian. Address, Fredericton, N. B.

DICKSON, Richard Percy, Vice-President and Managing Director, Sumner Co., Ltd., Moncton, N. B. Born St. John, N. B., Feb. 7, 1872, son of late Hon. Walter B. Dickson, St. John, and Margaret (Hunter) Dickson. Married Cora Isabel Gammon, Sept. 25, 1901; two daughters. Educated St. John Public Schools. Entered employ of Sumner & Co., Feb. 11, 1889; on reorganization of the company in 1920 [illegible] appointed vice-president and managing director. Past Grand Warden of Grand Lodge, A. F. & A. M. of N. B.; Past Chancellor, Westmorland Lodge No. 3, K. of P.; Past President Maritime Wholesale Hardware Association; President Canadian Club of Moncton; member of Moncton City Club, Union Club, St. John, N. B., Delphian Club, Moncton, Moncton Rotary Club and Riverdale Golf Club. Baptist. Address, 25 Weldon St., Moncton, N. B.

DICKSON, William Anderson, K.C., Barrister, and Chief Clerk House of Assembly, N. S. Born Pictou, N. S., Oct. 31, 1854, son of Daniel Dickson, K.C., and Margaret (Patterson) Dickson. Educated Pictou Academy. Studied law in office of Daniel Dickson, K.C. (his father), Pictou, N. S.; admitted to Bar, Dec. 12, 1878; appointed King's Counsel, Nova Scotia, Aug. 15, 1911; Crown Prosecutor County of Pictou, 1897-1904; appointed Commissioner of the Supreme Court of Nova Scotia, Dec. 18, 1889; admitted to the Bar of California, Los Angeles, Nov. 25, 1887; in partnership, Dickson & MacLellan, Pictou, N. S., 1881-83; later entered partnership, MacLeod & Dickson, Los Angeles, California, 1887-89; appointed Assistant Clerk House of Assembly of Nova Scotia, Dec. 3, 1903; appointed Chief Clerk House of Assembly of Nova Scotia, Feb. 18, 1909 (incumbent at present); vice-president Pictou County Game Association. Recreations, fishing and hunting; actively interested in rifle shooting, being expert rifle and wing shot; all round sportsman; authority on game and fishing in Province of Nova Scotia. Presbyterian. Address, P. O. Box 202, Pictou, N. S.

DIMOCK, S. W., Coal Dealer. Born Nova Scotia, of English parents. Married Sadie C. Fowler, Dec., 1898. Educated Nova Scotia. Baptist. Address, Campbellton, N. B.

DIXON, Rev. David Wycliffe, Clergyman. Born Hopewell Cape, N. B., Apr. 30, 1868, son of Mr. and Mrs. James Dixon. Married Mary Eliza Mason of Rawdon, Hants Co., N. S., Aug., 1896; two sons, three daughters. Self educated. Until twenty-one years of age was engaged in farm work with his father at Hastings, Cumberland Co., N. S.; engaged five years as a lumberman and eight years with The Robb Engineering Company of Amherst, N. S.; licensed by Amherst Baptist Church to preach the Gospel, 1909, and ordained to ministry at Barton, Digby Co., N. S., May, 1910; held the following pastorates, Barton and Hill Grove for three years, North Brookfield, Queens Co., N. S., four years, Advocate Harbor and Apple River, five and [illegible] half years; entered pastoral work with Wilmot Mt. and Hampton Churches, 1921, where at present engaged. Baptist. Address, Port Lorne, Annapolis Co., N. S.

DOIRON, Ernest, B.A., LL.B., Barrister, member of the firm of S. Lane Doiron, Barristers, Bank of Nova Scotia Building, Moncton, N. B. Born Shediac, Westmorland Co., N. B., Oct. 20, 1891, son of Dosithé J. and Sara (Gaudet) Doiron. Educated St. Joseph's College and Dalhousie Law School, Halifax, N. S. Rhodes scholar elect, 1914, St. Joseph's College; enlisted in C. F. A., 1916; on active service in France, 1917-1919; appointed Reporter to the Supreme Court of New Brunswick (Appeal Division), Jan., 1920. Roman Catholic. Address, Moncton, N. B.

DOLE, Richard, Manager, Bank of Nova Scotia, Fairville, N. B. Born St. John, N. B., son of William P. and Louise Dole. Educated St. John Public Schools. Joined staff of Bank of New Brunswick, 1890, and served in various capacities, and as manager of Branch at East Florenceville, N. B., later at Halifax, N. S.; was manager at St. John, West, N. B., when the Bank of N. S. and Bank of N. B. amalgamated in 1912, aftrerwards transferred to Fairville, N. B. Church of England. Address, Fairville, N. B.

DOLPHIN, Joseph, Manager, Canadian Cotton Mills, Ltd. Born Ashton-U-Line, England, Nov. 23, 1885, son of James and Jane Mary Dolphin. Married Mary Grace Sanders, June 10; one son, one daughter. Educated Magog, and New York Mills, New York State.

Member of Fredericton City Club, Commercial Club and Dawson Club; member of the National Association of Cotton Manufacturers. Recreations, big game hunting and fishing. Anglican. Address, Marysville, N. B.

DONOVAN, Lawrence Alphonsis, Veterinary Surgeon. Born St. John, N. B., June 4, 1892, son of J. M. and Katherine Donovan. Married E. Winnifred Barrett, July 21, 1920. Educated St. John High School and Ontario Veterinary College, Toronto. Graduated from Ontario Veterinary College in April, 1916; served [redacted] Captain in Royal ArmyVeterinary Corps, May, 1916, to Oct., 1919, serving in England, France, Belgium and Germany; mentioned in General Haig's despatches in Nov., 1918; has been practising in St. John since his return to Canada from overseas; treasurer N. B. Veterinary Association; member Knights of Columbus, and G. W. V. A. Recreations, baseball, hockey and motoring. Roman Catholic. Address, office, 16 Peel St.; residence, 85 Hazen St., St. John, N. B.

DOODY, Mrs. Nora Frances. Born St. John, N. B., Nov., 1886, daughter of Patrick and Jane Keane. Married James H. Doody, 1883; four sons, two daughters. Educated Convent of Sacred Heart, St. John, N. B. Vice-President St. John Local Council of Women; Denominational Vice-President Women's Hospital Aid; Vice-President Children's Aid, Soldier's Comfort, St. Monica's Society; Vice-President Women's Canadian Club; on executive Playgrounds Association and Provincial Red Cross Committee; active in Red Cross, Soldiers' Wives' League, Soldier's Comfort, Soldier's Club, etc., during the war; director Catholic Women's League. Roman Catholic. Address, 17 Pagan Place, St. John, N. B.

DOONE, James Joseph Hayes, B.A., Barrister-at-Law. Born Pennfield, Charlotte Co., N. B., Aug. 8, 1888, son of John and Mary (Hayes) Doone, Irish and Scotch descent, respectively. Married Maud Muriel Logan, Mar. 9, 1920; one daughter, Shirley Marie. Educated Fredericton High School, Univ. of N. B., St. Joseph's College, and Univ. St. Francis Xavier. Mr. Doone holds the Governor General's Bronze Medal for English, and Silver Medal for Greek and Chemistry. Studied law with J. D. Phinney, K.C., at Fredericton, N. B.; admitted as an attorney, 1912; called to the Bar, 1913; has practised law in Fredericton and St. Stephen, N. B.; enlisted with 55th Battn., July 9, 1915; appointed Lieutenant 104th Battn., Oct. 26, 1915; served overseas from July 1, 1915, to Oct. 31, 1917; on instructional staff 104th Battn., and 13th Reserve. At present Lieutenant 71st York Regiment; member C. M. B. A. Recreations, hunting and fishing, hockey and baseball (manager Black's Harbor baseball team). Roman Catholic. Address, Black's Harbor, N. B.

DOUCET, Alexandre Joseph, General Sectreary-Treasurer, La Société L'Assomption. Born Grand Etang, Inverness Co., N. S., Nov. 1, 1880, son of Joseph R. and Sophie (LeBlanc) Doucet. Married Philomena LeBlanc, June 8, 1903; one son, one daughter (both adopted). Educated Public Schools of Nova Scotia. Grand Trustee of La Société L'Assomption, July, 1908, to Aug., 1916; Grand Secretary-Treasurer since Aug., 1916; Grand Secretary League of the Cross, Total Abstinence Society of the Diocese of Antigonish, N. S., July, 1909, until removal to New Brunswick in 1915; Correspondeing Secretary of N. B. Farmers' and Dairymen's Association since Mar., 1919; Auditor of Farmers' Co-operative Creamery, Moncton, N. B. Roman Catholic. Address, Notre-Dame, Kent Co., N. B.

DOUGLAS, John C., M.P., Barrister. Born Stellarton, N. S., June 14, 1874, son of John and Anne Douglas. Educated Mount Allison and Dalhousie Universities. Mayor of Glace Bay; Member of Parliament and Provincial Legislature. Methodist. Address, Glace Bay, N. S.

DOULL, James Angus, M.C., B.A., M.D., C. M. (Dalhousie), D.P.H. (Cambridge), Dr. P.H. (Johns Hopkins), Physician, Associate in Epidemiology, The School of Hygiene and Public Health, Johns Hopkins Univ. Born New Glasgow, N. S., Sept. 8, 1889, son of the late James Forbes and the late Mary Chisholm Doull. Married Ethel Mary MacQuarrie, Dec. 16, 1919; one daughter. Educated New Glasgow High School, Dalhousie Univ., Middlesex Hospital, Medical School and Johns Hopkins Univ. At the outbreak of the war Dr. Doull [redacted] in practice in Glace Bay, N. S., and secured a commission in the Canadian forces in Jan., 1915. Hearing that the Royal Army Medical Corps [redacted] in greater need of doctors, [redacted] transfer [redacted] arranged and he [redacted] commissioned as [redacted] temporary lieutenant in the Imperial forces in July, 1915. He was soon attached to the 34th Division of Kit-

chener's army and served in France and Belgium until the signing of the Armistice with this division; promoted to Temporary Captain, July, 1916, Acting Major, Jan., 1918, and retired with the rank of Major, June, 1919. Decorations, Croix de Guerre, Citation de Corps de L'Armee Francaise, awarded for the rescue of wounded under shell fire in Aug., 1918, north of Chateau Thierry, and the Military Cross for gallantry in action at Ghelewe, Belgium, Oct., 1918. Service medals, two. On demobilization took extensive post graduate course at Bland-Sutton Institute of the Middlesex Hospital, London, England. Returned to Canada and received the appointment of Provincial Inspector of Health for N. S., which he resigned Sept., 1920, to go to Johns Hopkins Univ. to work under a grant received from The Rockefeller Foundation. Received teaching appointment of Associate in Epidemiology, 1921. Presbyterian. Address, The School of Hygiene, Johns Hopkins Univ., Baltimore.

DOULL, John, Barrister. Born New Glasgow, N. S., Nov. 1, 1878, son of James F. and Christy (McLellan) Doull. Married Irene McGregor, Sept. 16, 1914; two sons, one daughter. Educated Dalhousie Univ., and Law School. Engaged as bookkeeper, Dominion Coal Co., Ltd., 1904-07; Town Solicitor, Town of Trenton. Presbyterian. Address, New Glasgow, N. S.

DOW, Harley, Granite Cutter and Alderman of St. George, N. B., Milne Coutts & Co., St. George, N. B. (Branch at Aberdeen, Scotland). Born St. George, N. B., Jan. 2, 1870, son of Robert and Margaret Dow, Scotch descent. Married Eva Mitchell, June 13, 1894; four sons, one daughter. Educated St. George High School. Since leaving school in 1886, has been continuously employed as granite cutter with the one firm which specializes in red granite which is found nowhere else in Canada. Treasurer Charlotte Lodge No. 790, C. O. F. Recreations, hunting and fishing; actively interested in baseball. Baptist. Address, Mount Pleasant, St. George, N. B.

DOWNEY, Miss Bessie D., Clerk and Treasurer, Municipality of County of Cumberland (formerly Deputy Registrar of Deeds), Amherst, N. S. Regent, Tantramar Chapter Daughters of the Empire, third year; was previously Secretary; member Children's Aid Society, Navy League, Red Cross and other organizations; Secretary Ladies' Auxiliary, Amherst Golf Club. Address, Amherst, N. S.

DOWLING, Rev. Frederick Smeaton, B.A., Clergyman, St. Andrew's Church, St. John, N. B. Born Bolton, Ont., July 23, 1879, son of Bryan and Sara Anne Trumble Dowling. Married Ethel M. Irvine of Orangeville, Ont., Apr. 20, 1911; one son, three daughters. Educated Bolton Public Schools, Orangeville High School, Toronto Normal School, Univ. of Toronto (Arts College), and Knox College of Theology, Toronto. First class honors, graduate, Toronto Normal School and Univ. of Toronto, 1906; graduated from Knox College, 1909; member Dufferin Lacrosse Team of Orangeville, Champions of Canadian Lacrosse Association, 1900-01; member of Brantford Lacrosse Team, 1902, which was defeated by the Shamrocks of Montreal for Minto Cup; member Univ. of Toronto Lacrosse Team, Intercollegiate Champions of America; page in the House of Commons for sessions of 1892-93-94; Assistant Minister at Orillia, 1909; Assistant Minister, First Presbyterian Church, Edmonton, 1910; Minister in Deseronto, Ont., four years; Minister, College St. Presbyterian Church, Toronto, for six months; Minister, St. Andrew's Church, St. John, N. B., since Christmas, 1915; Secretary Social Service Council of N. B. since its organization, 1916; Chaplain St. Andrew's Curling Club, St. John, N. B.; member Masonic and Orange Orders. Presbyterian. Address, St. John, N. B.

DOYLE, Ralph J., Born St. George, N. B., Apr. 13, 1895, son of John and Minnie (Dunbar) Doyle, both of Irish descent. Educated St. George High School. First started business with the Western Union Telegraph Company at St. George as operator; after one year's service, was transferred to Andover as manager; has been employed with the following firms: H. McGratten & Sons, St. George Granite Works, Connors Bros. Ltd., Canners, Black's Harbor, and Wilson Box Co., branch at Bonny River, as bookkeeper, scaler and surveyor; holds satisfactory recommendations from each of the above firms. Engaged in the barber business for himself in 1914. President St. George Athletic Club; manager St. George Baseball Team for 1920; member St. John Council No. 937, K. of C.; member Citizens' Band and St. George Cornet Band. Recreations, hunting, fishing, canoeing and baseball. Catholic. Address, St. George, N. B.

DRISCOLL, James Harry, Druggist. Born St. John, West, N. B., Feb. 24, 1889, [illegible] of James L. and Margaret T. Driscoll. Married Helen Gertrude Mudge, June 30, 1921. Educated St. John, N. B. Actively interested in children's welfare. Roman Catholic. Address, 25 Richmond St., St. John, N.B.

DRYSDALE, Arthur, Barrister (having recently resigned seat on the Supreme Court Bench). Born New Annan, Colchester Co., N. S., son of George and Margaret Drysdale. Married Carrie Mitchell, Sept. 5, 1888; one daughter. Educated Colchester Co., N. S. Admitted to Bar of N. S. in 1883, and practised law in Halifax, until his appointment to the Bench in Mar., 1907; elected to the Provincial Assembly for the County of Hants at the general election in 1890, and sat for it continuously until elevated to the Bench; held the offices,successively in the Government, of Commissioner of Public Works and Mines and Attorney General; also appointed an arbitrator in association with Chief Justice Fitzpatrick of Ottawa, and Sir Charles Townshend of the Supreme Court of Nova Scotia, to settle disputes which arose out of the construction of what is known as the Eastern Extension Railway; owned and operated [illegible] large farm in Windsor, N. S., when he represented the County of Hants; member Halifax, City, Saraguay, Waegwoltic and Shelburne Rod and Gun Clubs; prominent in all kinds of sports, particularly horse racing; was owner and importer of thoroughbred horses and pure bred cattle, and was always foremost in assisting agriculture in every way. Presbyterian. Address, 19 South St., Halifax, N. S.

DUCK, Captain Alfred Robert Bruce, Employee Post Office Department. Born Pleasant Grove, P. E. I., Oct. 12, 1882, son of George H. Duck and Annie (Crockett) Duck. Married Ella M. Crockett, Sept. 17, 1913; one son. Educated Public Schools and Prince of Wales College. After graduating from Prince of Wales College, taught in Public Schools for two years; later took up milling; entered Civil Service as clerk, Charlottetown Post Office 1912; transferred to Post Office, Inspector Department, Mar., 1913; enlisted for overseas service Aug. 4, 1914, serving with 10th Canadian Infantry Battn., taking part in second Battle of Ypres; received Mons Star, Victory and General Service Medals; also entitled to Long Service Medal, Canadian Militia. Actively interested in rifle shooting, and cadet training, having joined the militia at an early age, taking three courses at Royal School of Infantry. Presbyterian. Address, Charlottetown, P. E. I.

DUFFUS, James Norwood, Retired. Born Norwood, England, June 27, 1864, son of James B. and Catherine D. (Pryor) Duffus. Married Alice Rosina Ross, Apr. 10, 1912. Educated Merchiston Castle, Edinburgh and Tours, France. Employed with T. Cunard & Co., Halifax, from 1884 to Nov. 30, 1908, as clerk, when he became a partner in the business; retired from business 1919; member of Saraguay Club, Halifax Club, Wanderers A. A. C., Royal Nova Scotia Yacht Squadron, Nine Mile and Indian River Fishing Club, Halifax Golf Club and Brightwood Golf Club. Presbyterian. Address, 77 Inglis St., Halifax, N. S.

DUFFY, Hon. Charles Gavan, K.C., M.L.A., Barrister, Morson & Duffy. Born Kinkora, P. E. I., Nov. 2, 1874, son of James M. and Elizabeth (Smith) Duffy. Married Ethel Mary Eden, Sept. 25, 1906; one son. Educated Public Schools, Prince of Wales College and St. Dunstan's College. Called to Bar of P. E. I., 1903; elected to Legislative Assembly, 1919; appointed Speaker at session of 1920. Roman Catholic. Address, Charlottetown, P. E. I.

DUFFY, D. Auriel, A. M. E. I. C., Civil Engineer, City of St. John, N. B. Born St. John, N. B., 1888, son of Isaac and Lydia H. Duffy. Married Emma E. Giggey, 1915. Educated Public Schools, Currie's Business Univ.; studied civil engineering with late Hurd Peters for five years; took civil engineering course, I. C. S.; engineer dock and road work, St. John, N. B.; associate member Engineering Institute of Canada; registered member Association Professional Engineers of N. B.; member Masonic Order and Prentice Boys. Protestant. Address, 54 Rodney St., St. John, West, N. B.

DUFFY, Rev. Leon Levett, B.A., Clergyman. Born Hillsboro, N. B., Nov. 10, 1885, son of William H. and Emma J. (Steeves) Duffy. Married Gertrude Lois McLaughlin, Feb. 11, 1919; one son (deceased). Educated Halifax School for Blind, Dalhousie Univ., Acadia Univ., and Rochester Theological Seminary. Ordained to Ministry Sept. 20, 1917; pastor of Grand Falls Baptist Church for three years; entered present pastorate Aug., 1920. United Baptist. Address, Pubnico, N. S.

DUMARESQ, Sydney Perry, B.A., Architect. Born Halifax, N. S., Oct. 28, 1875, son of James Charles Philip and Madeline Matilda (McDonald) Dumaresq. Married Ernestine Lorraine McLellan, June 4, 1907; one son, three daughters. Educated Acadia Univ., Wolfville, N. S. After graduating from Acadia, immediately took up architecture with his father who had been in business in Halifax for about forty years and whose name was well and favorably known all over the Maritime Provinces and Newfoundland; after father's death in 1906, practised alone with the exception of two years, during which time he was associated with A. R. Cobb; has enjoyed a large practice and his work has touched Nova Scotia, New Brunswick, Newfoundland, New Hampshire and even Western Canada. The latest structures he has built include Baptist Temple, Navy League Building, Royal Bank of Canada, Acadia Memorial Gymnasium at Wolfville; is now working on the new main buildings for Acadia University to replace those recently destroyed by fire, and also the new Masonic Hall for the Masons of Nova Scotia. Baptist. Address, 96 Oxford St., Halifax, N. S.

DUNHAM, Oakes Singleton, Printer and Publisher of the "Weekly Monitor." Born Barton, Digby Co., N. S., Mar. 31, 1871, son of Captain Charles Budd Dunham, Master Mariner, and Mary Ann (Warner) Dunham, daughter of late William Warner. Married Ella May Keene, Oct. 5, 1895; one son, one daughter. Educated Common School, Barton, Digby Co., and Digby Academy. Employed on Digby "Weekly Courier" for twenty-nine years, serving in every capacity from "Printer's Devil" to manager; proprietor of Bridgetown "Weekly Monitor," since June 10, 1917; member Digby Town Council for twelve years; Deputy Mayor for two years, serving at various times as chairman of all committees. Mr. Dunham is a very enthusiastic yachtsman and has taken part in annual cruises of several prominent clubs, both in the Atlantic and Pacific; was the originator of fishing schooner races in Canada, the first race being between the schooners Albert J. Lutz and Dorothy M. Smart. This race was sailed especially for the entertainment of His Royal Highness the Duke of Connaught. This race led up to the present international races between Canada and the United States. Commodore of Western N. S. Yacht Club since its organization, 1912; Past Grand, St. George Lodge, I. O. O. F., Digby and Past Chief Patriarch, Yarmouth Encampment, Yarmouth, also a member of Autumn Leaf Lodge, I. O. O. F., Bridgetown, N. S., and Past Grand Officer for the Maritime Provinces of Canada and Newfoundland; First Chief Ranger, Sea View Court No. 774, Canadian Order Foresters, Digby, N. S.; member Canadian Weekly Newspaper Association; President Long Lake Sporting Club and a member of Athletic Club. Episcopalian. Address, Bridgetown, Annapolis Co., N. S.

DUNHAM, Walter Ponsford, Clergyman, St. John, N. B. Born St. John, West, N. B., May 22, 1873, son of Edwin Herbert and Sarah Lamoreaux Dunham. Married Leesie Waddell Cunningham, Apr. 26, 1905; two sons. Educated St. John Public Schools, Montreal Diocesan Theological College. Ordained Deacon St. Jude's Church, St. John, West, N. B., July 17, 1904; ordained Priest, Cathedral, Fredericton, N. B., Mar. 19, 1905. Church of England. Address, Fairville, St. John Co., N. B.

DUNLOP, James Dill, Manager, St. John Branch, J. A. Marven Co., Biscuit Manufacturers. Born St. John, N. B., May 8, 1880, son of James and Annie Dunlop. Married Helen E. Purkiss, Jan. 1, 1907. Educated Public Schools, St. John, N. B.; Past Master N. B. Lodge No. 22, A. F. & A. M.; Third Vice-President, Masonic Temple Club; also a member of the Masonic Board of Relief; member N. B. Automobile Association, and Commercial Club; [redacted] an active relief worker during the war. Church of England. Address, residence, 76 Sydney St., Office, 166 Union St., St. John, N. B.

DUNLOP, John Thomas, Manager, Dufferin Hotel, Foster and Company. Born Millville, York Co., N. B., 1892, son of Andrew and Mercy Dunlop. Married Anna Sadie Luddington, Dec. 25, 1919. Educated Fredericton, N. B. Entered hotel business as clerk in Hammond House, Van Buren, N. B., 1911, later working in the same capacity for George B. McDougall of Boston, Mass., U. S. A., for two years; employed [redacted] clerk at Dufferin Hotel, St. John, N. B., for John Bond; then manager for Foster & Co., later taking complete control [redacted] manager, which position he now holds; member Masonic Fraternity and Knights of Pythias (D.O.K.K.). Baptist. Address, Germain St., St. John, N. B.

DUNN, Andrew, General Agent Canadian National Railways. Born Leith, Scotland, Dec. 18, 1868, son of George Shields and Jane (Wallace) Dunn. Married Mary Robertson, Sept. 1, 1891; four sons. Educated Public Schools. Started work at fourteen years of age [illegible] telegraph operator; appointed train dispatcher at Moncton, 1893; transferred to Truro as same Sept., 1895; then back to Moncton, July, 1898, then transferred to Campbellton, Nov., 1898, where remained for ten days, then back to Moncton, remaining there until Nov., 1912; then transferred to Sydney as chief train dispatcher, and appointed general agent at Sydney, 1921. Member Masonic Order, Sydney Curling Club, Royal Cape Breton Yacht Club, Sydney Rotary Club, Lingan Country Club, Senior Golf Association of Canada. Recreations, golf and curling. Presbyterian. Address, 4 Cromarty St., Sydney, N. S.

DUNN, George Alexander, M.D., C.M., Physician and Surgeon. Born Lyons Brook, N. S., Mar. 28, 1880, son of Thomas and Isabella Dunn. Married J. Claire O'Brien, Mar. 26, 1913; two sons. Educated Dalhousie Univ., Halifax, N. S. Presbyterian. Address, Pictou, N. S.

DURKEE, Rev. George C., B.A., Clergyman. Born Lake George, Yarmouth Co., N. S., Feb. 26, 1872, son of John Freeman and Susan Ann Durkee. Married Bertie Crowell, May 27, 1906; one son, Harold, one daughter, Miriam. Educated Acadia and Colgate Universities. Mr. Durkee has held pastorates in Wood's Harbor, Centreville, Cape Island, Argyle, Tusket, Little River and Springfield, where he is at present stationed. His efforts have brought him a large measure of success. United Baptist. Address, Springfield, Annapolis, Co., N. S.

DURLING, Aubrey Donkin, D.D.S., Dental Surgeon. Born Paradise, N. S., Dec. 22, 1882, son of D. B. and Mary E. Durling. Married Isabel L. Marshall, Nov. 1, 1911; one daughter. Educated Paradise High School, Provincial Normal School and University of Maryland. Taught school 1901-05; graduated from University of Maryland, 1909; began practise in Middleton [illegible] year; served [illegible] Town Councillor for Town of Middleton, 1917-21, when elected Mayor; member of Si Psi Phi University Fraternity, I.O. O. F. and A. F. & A. M. Baptist. Address, Middleton, Annapolis Co., N. S.

DURLING, Charles Judson, Manager Royal Bank of Canada. Born Lawrencetown, N. S., Oct. 12, 1884, son of D. B. and Mary E. Durling. Married Carita B. Torry, Sept. 10, 1913; two daughters. Educated High School, Paradise, N. S. Address, Lawrencetown, N. S.

DWYER, Joseph Francis, Manager, Dwyer Bros., St. John, N. B. Born Fairville, N. B. Married Mary Florence O'Neil. Member 3rd Degree K. of C.; member Wood Lake Fishing Club. Roman Catholic. Address, Bentley St., St. John, N. B.

DYKEMAN, Arthur L., B.C.L., Principal Alexandra School, St. John, N. B. Born Jemseg, Queens Co., N. B., Sept. 8, 1873, son of T. L. and Prudence A. Dykeman. Married L. Maud Logan, 1898; one son, one daughter. Educated Public Schools, St. Martin's Seminary, St. Martins, N. B., Provincial Normal School, Fredericton, N. B., and Kings College Law School, St. John, N. B. Worked on a farm with his father until eighteen years of age; taught school, as Vice-Principal in Victoria School, Leinster St. School and Douglas Ave. School; Principal of Alexandra School since 1914; Past Chancellor, K. of P., and [illegible] member of D. O. K. K.; member of I. O. G. T. and Temple of Honor; Secretary of Fair Vale Outing Club for the past three years. Baptist. Address, 29 Douglas Ave., St. John, N. B.

DYKEMAN, Bernia Boyd, Merchant B. B. Dykeman & Co. Born Jemseg, Queens Co., N. B.; son of Gershon W. and Mary Ann Dykeman. Married Annie Mildred Clark, June, 1908; two sons, one daughter. Educated Fredericton, N. B. Protestant. Address, Woodstock, N. B.

DYKEMAN, E. E., Employee, F. A. Dykeman & Co. Born St. John, N. B., June 1, 1898, son of F. A. and N. M. Dykeman. Married Lenora MacKnight, Aug. 23, 1921. Educated St. John, N. B. Served with B. E. F. in late war, 1914-1918, serving as Motor Cycle Despatch Rider, Ambulance Driver and Ammunition Truck Driver. Baptist. Address, 60 Wentworth St., St. John, N. B.

DYKEMAN, Ford Wellington, Merchant, Simonds and Stanley Sts., St. John, N. B. Born Upper Jemseg, Queens Co., N. B., Dec. 12, 1892, son of T. L. and Prudence A. Dykeman. Married Laura Edna Barker, Dec. 24, 1913; two sons. Educated Upper Jemseg Public Schools. Came to St. John when he [illegible] fourteen years of age and entered the grocery business with E. M. Spragg

took over this business, after four years, with his brother, R. G. Dykeman; sold out after eight years to R. G. Dykeman, and entered employ of T. H. Estabrooks Co. as traveler, later opening business for self in St. John, N. B.; member St. John Lodge No. 30, K. of P. Recreations, fishing, hunting and motoring. Baptist. Address, 175 Adelaide St., St. John, N. B.

DYKEMAN, Fred Arthur, Dry Goods Merchant, F. A. Dykeman & Co. Born Grand Lake, N. B., June 2, 1867, son of William Henry and Phoebe Almedo Dykeman. Married Nella May Smith, June 30, 1891; one son, one daughter. Educated St. John Public Schools. President F. A. Dykeman & Co., Ltd., Amherst, N. S.; President Retail Merchants' Association and East Norwood Real Estate Co.; Past President St. John Rotary Club, Y. M. C. A., N. B. Tourist Association and Fortnightly Literary Club; Director St. John Exhibition Association and Y. M. C. A.; member Board of Trade, Rotary Club, Natural History Society and Westfield Country Club. Baptist. Address, 60 Wentworth St., St. John, N. B.

DYKEMAN, Orland S., Wholesale Grocer. Born Jemseg, Queens Co., N. B., July 16, 1876, son of T. L. and Prudence A. Dykeman. Married Iva Myrtle Orchard, Dec. 23, 1903; two sons, two daughters. Educated Jemseg, Queens Co., N. B. Interested in farming until 1901, when he came to St. John and secured employment with N. S. Springer until 1904; in retail grocery business from 1904 to 1913, when he opened the wholesale grocery known as O. S. Dykeman; member Canadian Club; member N. B. Automobile Association; Past Chancellor St. John Lodge No. 30, K. of P.; Royal Arch member Dominion L. O. L. No. 141; member Canadian Order Foresters, Court Yukon, No. 733; member Canadian Wholesale Grocers' Association. Baptist. Address, 7 High St., St. John, N. B.; summer residence, Fair Vale, Kings Co., N. B.

DYKEMAN, Ralph G., Merchant. Born Jemseg, N. B., Jan. 14, 1888, son of T. L. and Prudence A. Dykeman. Married Lousie H. White, Apr. 16, 1913; two daughters. Educated Jemseg, Queens Co., N. B. Employed with O. S. Dykeman, wholesale grocer, 1904-11; then entered retail grocery business for self; member St. John Lodge No. 30, K. of P., and Temple of Honor; member Fair Vale Outing Club. Recreations, motoring and water sports. Baptist. Address, 68 Adelaide St., St. John, N. B.; summer residence, Fair Vale, N. B.

EATON, Eugene Brayton, D.D.S., Dentist, Eaton Bros. Born Canning, Kings Co., N. S., Oct. 14, 1878, son of Dr. S. W. and Addie M. (Sanford) Eaton. Married Elsie Agnes Brady, Jan. 9, 1907; two sons, Karl Bernard and John Theodore; one daughter, Marion Elsie. Educated Univ. of Pennsylvania. Practised dentistry for one year in the United States; then went to Madras, India, practising there and in Southern India hill station from 1903 to 1918; member of Coonoor Club, Chepand Club, Wellington Gymkhanna in India, and Ken-Wo Club, Wolfville, N. S. Recreations, chess, billiards, tennis, shooting and fishing. Baptist. Address, Wolfville, N. S.

EATON, Rev. Frank H., A.M., B.D., Clergyman. Born Lower Canard, Kings Co., N. S., son of Freeman A. and Lena Maud (Clark) Eaton. Married Lola B. Campbell, Mar. 28, 1915; one daughter. Educated Acadia University and Colgate Theological Seminary. Minister Baptsit Church at Freeport, N. S., and Bridgewater, N. S.; Moderator Western Baptist Association of N. S.; Clerk Western Baptist Association of N. S.; Worshipful Master Acadia Lodge, No. 39 A. F. & A. M. Baptist. Address, Bridgewater, N. S.

EATON, Leslie Emerson, B.A., D.D.S., Dental Surgeon, Eaton Bros. Born Canning, N. S., 1877, son of Dr. S. W. and Adeline (Sanford) Eaton. Married Minetta Vaughan Crandall, B.A., 1905; one son, Gerald, three daughters, Elizabeth, Isabel (deceased) and Barbara. Educated County Academy, Kentville, N. S., Acadia Univ., and Univ. of Pennsylvania. After graduating, practised dentistry for fifteen years in India, at Madras, Kodiakanal, Coonoor and Ootacamund; returned to Canada, 1920, and settled in Wolfville, N. S. While in India, made a hobby of big game shooting, securing trophies of tigers, elephant, ibex, bison, and various other animals; played half-back for Acadia three years; won half-mile Championship of Maritime Provinces, in 1903; in tennis won cups in India and Nova Scotia; member of Madras Cricket Club, Wellington Garrison Club, Ootacamund Golf Club, Ootacamund Club and Ken-Wo Club. Baptist. Address, Wolfville, N. S.

EATON, Ralph Leslie, Collector of Customs and Excise, Canadian Government. Born Medford, N. S., May 6,

1893, son of Fred W. and Ella M. (West) Eaton. Married Evelyn M. Spidell, Jan. 12, 1921. Educated Berwick and Kentville, N. S. Was employed by Bank of Nova Scotia, Charlottetown, P. E. I., before going overseas; enlisted as private with 26th Infantry Battn., winning non-commissioned rank and commissioned rank in the machine gun section of same Battalion; served in Belgium and France; wounded in Battle of Courcellette; after spending eight months in hospitals in London and Edinburgh, arrived home and after three months' leave was attached to R. S. I. Aldershot [redacted] Machine Gun Instructor; after serving in this capacity for several months, was appointed Collector of Customs for Kings Co., N. S.; member of Hiawatha Lodge No. 57, I. O. O. F., Kentville, N. S. Baptist. Address, Kentville, N. S.

ECKERT, Martin, Superintendent, Dominion Fertilizer Co., Ltd. Born Buffalo, N. Y., Nov. 7, 1877, son of Charles and Rose Eckert. Married Kathryn Foster, June, 1902; one daughter. Educated Public Schools of Buffalo. Employed by Milson Rendering & Fertz Co., Buffalo, N. Y., 1892-1901; appointed foreman Buffalo Fertz Co., 1901, where remained until 1905; promoted to Pennsylvania Branch as Superintendent, 1905-07; later transferred to Buffalo as Superintendent Buffalo Reduction Plant, where remained until 1909, when plant was burned; transferred to Lewis, Deleware, [redacted] superintendent of shipping 14,000 tons of fish scrap. In the meantime their Houlton plant was burned; was then sent there to rebuild same, where remained until 1911; transferred to St. Stephen, N. B., where he laid out the St. Stephen plant and superintended the work until it was completed; has been superintendent of this plant to date. Member of the Modern Woodmen of America since 1903; member of Sussex, Lodge, A. F. & A. M. No. 7, St. Stephen N. B., St. Stephen Royal Arch Chapter, St. Stephen Commandery Knights Templar and of Luxor Temple Ancient Arabic Order Nobles of the Mystic Shrine, St. John, N. B.; member of Elks Club, Houlton, Me., since 1910. Protestant. Address, St. Stephen, N. B.

EDGECOMBE, Fred B., Dry Goods Merchant and Railway and Steamship Ticket Agent, Fred B. Edgecombe Co., Ltd. Born Fredericton, N. B., Apr. 28, 1851, son of John Edgecombe, of English descent, and Ann Jane (Wildman) Edgecombe of Irish descent. Married Helen Lydia Eaton, only daughter of Mr. and Mrs. Charles H. Eaton of Milltown, Charlotte Co., N. B.; two sons, the elder, Charles Hedley Edgecombe, 2nd Lieutenant, R. A. F., being killed flying Oct. 6, 1918, in England; four daughters, two of whom died in infancy. Educated Grammar School, Fredericton, N. B. Was appointed railway station agent on the opening of the Fredericton Railway, 1869, at Fredericton; after five years' service was promoted to superintendent, which position he held until 1883, when the road changed hands and became part of the N. B. railway system, and which is now part of the Canadian Pacific Railway. During his term of office as superintendent, the road not only paid expenses but also yielded full interest on the bonds, being the only railway in New Brunswick that had ever done so. Mr. Edgecombe is proprietor of the largest wholesale and retail dry goods store in Fredericton, the business having been established over fifty years ago. The business has steadily grown until today it is one of the largest and most prosperous in the Province. Member of City Council for three years; President of Fredericton Board of Trade; Treasurer of Fredericton Tourist Assn; member of Masonic Order, Fredericton City Club, Commercial Club, Fredericton Exhibition and Fredericton Golf Club, etc. Methodist. Address, 736 King St. Fredericton, N. B.

EDINGTON, John, M.E.I.C., City Engineer, City of Moncton. Born Troon, Ayrshire, Scotland, son of Peter and Jessie Edington. Married Janet MacNeil, Perthshire, 1885; three sons. Educated Public School, Muthill, Perthshire; Academy, Crieff, Perthshire; Athenaum Technical Institute, Glasgow. Entered firm of Story & Smith, Civil and Mining Engineers, Glasgow, who had [redacted] large practice in the different branches of engineering; resident engineer with different firms in Scotland and England; came to Canada [redacted] engineer for the Moncton Gas Light and Water Co.; when the works of the company were expropriated by the city, was appointed city engineer. Presbyterian. Address, 59 Union St., Moncton, N. B.

ELLIOTT, Frank R., M.P.P., Merchant, Elliott's, Ltd. Born Port George, N. S., Apr. 10, 1877, son of Ainsley and Isabella Elliott. Married Ella M. Chipman, Dec. 24, 1907; one son, two daughters (one deceased). Educated Public Schools at Port George. Employed in father's store at the age of fifteen; elected to Municipal Council, 1901; moved to

Middleton, 1908; elected to House of Assembly, 1916, and re-elected in 1920. Liberal in politics. Methodist. Address, Middleton, Annapolis Co., N. S.

ELLIS, Harold Grimmer Dodds, Investment Banker, J. M. Robinson & Sons, Ltd., St. John, N. B. Born Digby, N. S., Sept. 28, 1886, son of Alfred H. and Anna M. Ellis. Married Elsa M. Scarff, Apr. 16, 1913; two sons, two daughters. Educated Rothesay Collegiate School. Employed eight years in Bank of British North America; entered bond business with J. M. Robinson & Sons, Ltd., 1911; member Union and Crescent Lake Clubs. Recreations, fishing and shooting. Anglican. Address, St. John, N. B., and Rothesay, N. B.

EPPS, Harry Brockway, Manager, New Brunswick Telephone Co., St. George, N. B. Born St. George, N. B., Mar. 10, 1892, son of Charles A. and Minnie Epps. Married Josephine Craig, Jan. 11, 1911; four sons, one daughter. Educated St. George High School, also a course with the American Technical Society. Prior to entering the employ of the N. B. Telephone Co., was engaged in the following enterprises: photography and printing (being typesetter for the "Granite Town Greetings" for two years); later entered decorating and painting business for self, continuing for six years; was operator of a cinematograph machine at St. George for the Broadway Theatre for five years; member of St. George Lodge No. 12, A. F. & A. M. Recreations, motoring and fishing. Baptist. Address, St. George, N. B.

ERB, Bruce W., Manager Marine and Gas Engine Dept., T. McAvity & Sons, Ltd., St. John, N. B. Born St. John, N. B., Nov. 9, 1893, son of Mr. and Mrs. Wellington A. Erb. Married Mary C. White, June, 1921. Educated Public Schools and St. John Business College. After completing accountant's course at the St. John Business College, entered employ of T. McAvity & Sons, Ltd., 1908; served overseas [redacted] sergeant with Royal Canadian Engineers, until after Armistice; member K. of P. Baptist. Address, 37 Metcalfe St., St. John, N. B.

ERVIN, Harry, City Editor, Standard. Born St. John, N. B., Aug. 13, 1875, son of William J. and Maria Ervin. Married Emily F. Watson, Sept., 1914; one son. Educated St. John Public Schools. Mr. Irvin started business at the age of fifteen with the C. P. R. Telegraph Co. [redacted] messenger; was later promoted to night clerk; resigned in 1896 to accept position as reporter [redacted] the Daily Telegraph; resigned from this position to accept position [redacted] representative for Pictou Co. of the U. S. Int. Cor. School of Scranton, Pa.; after five months accepted position with the Daily Sun and Evening Star. When these papers were taken over by the Telegraph Publishing Co. in 1909, Mr. Ervin remained on the evening paper known as the New Star. Mr. Ervin later became identified with the Standard, on which paper he was promoted to the position of city editor in 1917, which position he still holds. Member St. John Fireman's Benefit Assn.; member of Salvage Corps and Fire Police, from 1900 to 1910; resigned to take position as hoseman, Engine Co. No. 3, which position he held until June, 1920; member of New Brunswick Automobile Assn., having held office of secretary for nine years; member St. John Amateur Rowing Club and secretary for N. B. for the Maritime Provinces Amateur Rowing Assn. Has been actively connected with all important athletic events for past twenty-five years. Chief hobby is rowing. Mr. Ervin is a nephew of the late Robert Fulton, stroke of the famous Paris crew. Methodist. Address, residence, 134 Brittain St.; business, Standard office, Prince William St., St. John, N. B.

ESTABROOKS, Florence Cecelia, B.A., Teacher, St. John High School. Born Burton, Sunbury Co., N. B., Oct. 31, 1883, daughter of Captain Leander and Henrietta (Hoben) Estabrooks. Educated St. John High School and McGill University. Member McGill Graduates' Society and Canadian Club. Unitarian. Address, 276 Prince St., St. John, West, N. B.

EVANS, Edwin George, District Engineer Canadian National Railways, Moncton, N. B. Born Margate, P. E. I., June 23, 1865, son of the Rev. Dr. Edwin Evans and Margaret Evans. Married Lillian B. Fowler Aug. 27, 1890; five sons, one daughter. Educated Fredericton Grammar School, George R. Parker, Principal (now Sir George of Rhodes Scholarship Endowment), Mount Allison University and Private Special Engineering Tuition. Chief Engineer and Engineering Assistant for Bondholders Central Railway; Chief Engineer N. B. Coal & Railway Company; Receiver and General Manager Moncton & Buctouche Railway; Consulting Engineer for contractors deepening Canadian Channel, Thousand Islands, St. Lawrence River; Hon. Secretary Overseas Club and Patriotic League of London, England, for

the Moncton district; Fellow of the Royal Colonial Institute of London, England; member Engineering Institute of Canada; Registered Professional Engineer, N. B.; member Riverdale Golf Club, Moncton, Moncton Curling Assn., and Adogwassook Fishing Club. Methodist. Address, 26 Williams St., Moncton, N. B.

EVANS, Harry Ilsley, B.S.A., Supervisor of Adjustments for Maritime Provinces, Soldier Settlement Board of Canada. Born Hampton, Kings Co.' N. B., July 24, 1895, son of E. G. Evans. Educated McGill Univ. Enlisted Mar. 17, 1915, as private; discharged Sept. 6, 1919, [redacted] Captain, C. A. S. C.; degree of Bachelor Scientific Agriculture, McGill Univ., 1915; member Canadian Society Technical Agriculturists. Always interested in athletics, specializing in basketball, baseball and football; member Y. M. C. A. basketball team (Champions), 1921, and pitcher Commercial Club baseball team, 1921. Methodist. Address, Soldier Settlement Board, St. John, N. B.

EVANS, Percy B., Wholesale Grocer, Percy B. Evans & Son. Born Parish of Simonds, St. John, N. B., Jan. 1, 1862, son of John and Eliza Evans. Married Annie Maud Ralston (deceased); two sons, two daughters. Educated Public Schools of St. John, N. B. Mr. Evans first started his buisness car[redacted] with C. M. Bostwick & Co., wholesale grocers, and filled every position up to manager. On June 20, 1899, he resigned and started in business for himself and having the esteem, respect and confidence of the trade, he rapidly built up a large business and amassed wealth quickly; some years ago he extended his business by opening branches at Springhill Mines, N. S., and at Oxford, N. S., each having a permanent staff of clerks and travelers. Mr. Evans devotes his whole time to his business, making monthly visits to his branches and calling on the trade in general. In 1920 he took his son, Boise R., into partnership with him, who devotes his time to traveling and office finances, while the senior member gives very close attention to all ends of the business. Mr. Evans is quick and active, and though sixty years of age, has the activity of [redacted] man of forty-five, and looks to have many years' usefulness to the community in commercial affairs. His success in business has made no change in his mode of living and he is always willing to meet the humblest [redacted] well as the highest; is [redacted] Conservative and firm believer in protection, "Canada for Canadians"; member Union Lodge No. 2, K. of P., and I. O. O. F. Recreations, his work and fishing. Presbyterian. Address, residence, "Rockmore," 38 Seely St.; business, 5-6 North Wharf, St. John, N. B.

EVERETT, A. Ernest, Furniture Dealer. Born St. John, N. B., Nov. 20, 1876, son of Henry L. and Marion Everett. Educated St. John High School. First employed with T. McAvity & Sons, holding various positions and holding the position of credit manager when he resigned in 1912; entered the furniture business in 1912; Past Master of Union Lodge of Portland No. 10, A. F. & A. M., thirty-second degree; member Union, Elks, Temple, Commercial, Canadian, R. K. Yacht and St. Andrew's Curling Clubs; Treasurer Rotary Club; member Y. M. C. A. and St. George's Society; for several years took active part in yacht racing, being one of the owners of the sloop "Vagabond," which won many of the cups open for competition in this class. Mr. Everett is of Loyalist descent, his great grandfather being an officer in one of the regiments coming to St. John after the Revolutionary War. Baptist. Address, business, 91 Charlotte St.; residence, 29 Mecklenburg St., St. John, N. B.

EVERETT, Herbert Duncan, Merchant, C. & E. Everett, Ltd. Born St. John, N. B., Oct. 3, 1857, son of Charles A. and Anne Everett. Married Margaret L. Utley, Feb., 1886; two sons, one daughter. Educated Grammar School, St. John, N. B. Baptist. Address, 37 Prince Edward St., St. John, N. B.

EWING, William Colin, B.Sc., Civil Engineer, Dept. Public Works, Canada. Born St. John, N. B., Sept. 30, 1890, son of W. A. and S. G. (Pitblado) Ewing. Married M. R. McDermott; one son. Educated St. John High School and Univ. of New Brunswick. Assistant Engineer, Dept. Public Works, Canada, 1912, to the present time; member 3rd N. B. Regt., C. G. A., and No. 9 Siege Batt., C. E. F.; member Eastern Club, North Sydney, N. S.; associate member Engineering Institute of Canada. Church of England. Address, 237 Pitt St., St. John, N. B.

FALES, Harry A. B., Merchant, Frank Fales & Sons, Ltd. Born St. John, N. B., May, 1888, son of Frank and Annie A. Fales. Married Viola May Barton, Sept. 4, 1912; one son, one daughter. Educated St. John Public Schools. A member of the above firm, established 1898, for ten years, traveling throughout the Canadian Atlantic

Provinces selling ropes, fishing lines, twines, fish hooks, marine hardware and special import goods; visits the firm's principals occasionally in Upper Canada, U. S. A., and England. Baptist. Address, residence, 11 Harding St.; business, 61 Dock St., St. John, N. B.

FALES, Ralph H., Merchant, Frank Fales & Sons, Ltd. Born St. John, N. B., May 25, 1890, son of Frank and Annie A. Fales. Married Ethel May Lewis. Educated St. John High School. Is a member of the above firm, which handles both deep sea and sporting fishing tackle; spends part time traveling in the Maritime Provinces. Baptist. Address, 8 Queen St., St. John, N. B.; summer home, Pamdenec, N. B.

FARNELL, E. C., Commercial Traveler, H. J. Heinz Co., 5-7 Church St., Toronto, Ont. Born Sheet Harbor, Halifax, Co., N. S., 1891, son of E. L. and Neil H. Farnell. Educated Sheet Harbor and Amherst, N. S. Employed for ten years in the time and cash department of The Canadian Car & Foundry Co., Amherst Plant, Amherst, N. S.; was two years in uniform, Senior N. C. O. in Records Office, C. E. F.; two years with the above firm. Presbyterian. Address, 153 Church St., Amherst, N. S., and 13 Park St., Moncton, N. B.

FARQUHARSON, Percy A., Provincial Manager, Imperial Life Assurance Co., of Canada; Fox Farmer. Born St. Andrews, P. E. I., June 23, 1869, son of Robert and Caroline Coffin Farquharson. Married Rae L. Mackay, Jan. 12, 1915; three sons, one daughter. Educated Public Schools. Born on a farm on P. E. I., and moved to the United States at an early age; entered commercial life and during the twenty-two years spent in the States his engagements have taken him into almost every State in the Union; returned to P. E. I., 1913, and was quick to recognize the possibilities of fox farming, and since that time has yearly increased his interests in that industry; member K. of P., Elks, Board of Trade, and Life Underwriters. Recreations, motoring and fishing. Presbyterian. Address, Charlottetown, P. E. I.

FARRELL, Hon. Edward Matthew, Printer and Publisher. Born Liverpool, N. S., Mar. 31, 1854, son of Patrick Farrell of Newcastle, N. B., and Mary Ann (Shea) Farrell of Lunenburg, N. S. Educated Public Schools, Liverpool, N. S. Returned to Nova Scotia House of Assembly, by acclamation, Aug. 15, 1896; re-elected general election, 1897, 1901, 1906; Chief Deputy Sheriff, Queens Co., N. S., 1888-1896, when he resigned to run for Legislature; elected Speaker of Assembly, Feb. 9, 1905; re-elected Feb. 14, 1907, and served until Jan., 1910; summoned to the Senate, Jan. 12, 1910. Politics, Liberal. Roman Catholic. Address, Liverpool, N. S.

FARRER, Isaac Keillor, D.D.S., Dentist. Born Harcourt, N. B., Feb. 14, 1890, son of Isaac and Amelia Farrer. Married Marjorie Cameron Matheson, Dec. 11, 1920. Educated Mount Allison Univ., Sackville, N. B., and Baltimore College of Dental Surgery; took post graduate courses in X-Ray, conductive anaesthesia, nitrous oxide and oxygen and oral surgery at Univ. of Pennsylvania, and post graduate courses in removable bridge work, plate work and root canal technique at Washington. Served four years in the Canadian Army Dental Corps during the recent war. Member of Dominion Dental Council, New Brunswick Dental Council, Psi Omega Dental Fraternity, and Harris and Hayden Odontological Society; member of Knights of Pythias and Masonic Orders. Christian. Address, 106 King Street, St. John, N. B.

FARRIS, Frank Lorimer, Merchant. Born Waterbury, Mar. 3, 1877, son of F. Arthur and Mary Farris. Married Mame Hanselpucker, May 14, 1902. Educated Rural Schools. Followed the sea for twenty-five years on the coast between St. John, N. B., and New York, U. S. A., in the capacity of mate; owner of the sailing schooner "Loraine"; road commissioner for two years. Baptist. Address, Upper Jemseg, Queens Co., N. B.

FARRIS, Hugh Allan, M.D., C.M., Medical Superintendent, St. John County Hospital. Born White's Cove, Queens Co., N. B., Aug. 7, 1881, son of L. P. and Mary Louise Hay Farris. Educated Acadia College for two years and McGill Univ. (degree M.D., C.M., 1907); Superintendent Lake Edward Sanitorium, 1916-17, and St. John County Hospital, 1916-22; member Masonic Order. Baptist. Address, East St. John, N. B.

FASH, Rev. Zenas Lovelace, M.A., B.D., Clergyman, Pastor, George St. United Baptist Church, Fredericton, N. B. Born Hampton, Annapolis Co., N. S., July 26, 1866, son of Lorenzo Dow and Lavinia (Chute) Fash. Married Alice Amelia Bishop, Dec. 25, 1894; one daughter. Educated Public Schools, Acadia Collegiate Academy, Acadia Univ., and Theological Seminary, Rochester, N. Y. Taught school at same time preparing

for college; graduated Acadia Univ., with degree of B.A., 1891, and three years later received M.A. During his senior year he was one of the editors of the college paper; entered college with the intention of studying law, later determining the study of ministry. On conclusion of student's pastorate at Maugerville N. B., he entered the Theological Seminary, Rochester, N. Y., graduating in 1894, with the high standing that enabled him later to take the degree of B.D. Returned to Canada in 1894, [redacted] Pastor at Liverpool, N. S., where ordained; held pastorates in Halifax, N. S., Charlottetown, P. E. I., and Fredericton, N. B., also serving on Home Mission Board, Finance Committee, and other committees of the Baptist denomination; elected President Maritime United Baptist Convention, 1921-22; Chaplain Legislative Assembly for the Province of N. B. for two sessions; prominent in temperance and moral reform in the Maritime Provinces; Recording Secretary N. B. Temperance Alliance; President of P. E. I. Temperance Alliance; President of P. E. I. Sunday School Association. Baptist. Address, 421 George St., Fredericton, N. B.

FAULKNER, Hon. George E., President, Faulkner & Co., Financial and Insurance Agents. Born Glenholme, Colchester Co., N. S., Jan. 31, 1855, son of Thomas and Arabella Faulkner (north of Ireland descent). Married Laura Guille, daughter of William Denison, M. D., 1883. Educated Public Schools and Pictou Academy. President Maritime Trust Corporation, The Starr Manufacturing Company, Ltd., Nova Scotia Furnishing Co., Ltd.; Director, Maritime Telegraph and Telephone Co., Ltd., Eastern Canada Savings and Loan Co.; on Board of Governors of Halifax Ladies' College, School for Deaf; Alderman of City of Halifax, N. S., 1896-1901; Chairman of the City of Halifax Finance Committee for a number of years; served on the board of School Commissioners and [redacted] Chairman of the Board; elected member of House of Assembly for Halifax, 1906, re-elected in 1911 and 1916; elected Speaker of the House of Assembly in 1910, and appointed [redacted] member of Executive Council for N. S. in 1911, holding this position until 1920; President, Halifax Board of Trade, 1908, and of the Canadian Club, 1911. Address, Halifax, N. S.

FAY, William Burbeck, Sales Manager for N. S. and P. E. I., Acadia Sugar Refining Company, Ltd. Born Halifax N. S., July 25, 1876, son of William Bauld and Laura Ann (Winchester) Fay. Married Selina Esther Pickering, Sept. 25, 1902; two sons, three daughters. Educated Halifax, N. S. Mr. Fay is now entering the thirty-first year of uninterrupted connection with the Acadia Sugar Refining Co., Ltd.; member Wanderers' Club and Ramblers' Cycle Club for a number of years; member Commercial Club, Halifax Board of Trade and Maritime Commercial Travelers' Association; when a young men took a deep interest in all branches of athletics, especially bicycle racing. Church of England. Address, 19 Oakland Road, Halifax, N. S.

FENDICK, Reginald Charles, Chief Clerk, "K" Unit, Department Soldiers' Civil Re-Establishment. Born Cambridge, Eng., Dec. 22, 1893, son of Charles William and Rose Fendick. Educated Public and High Schools and business college, Cambridge, Eng. Bookkeeper for R. Sayle & Co., Cambridge, Eng.; Accountant Laurie & McConnal, Ltd., Cambridge, Eng.; came to Canada early in 1912; enlisted in C. E. F., 1915, serving in France and Belgium with 26th N. B. Battn.; wounded Vimy Ridge, Apr. 9, 1917, and invalided to Canada, Nov., 1917; Sergeant Major Staff D. D. No. 7, Fredericton, and Military Hospital Commission; discharged Apr. 1, 1919. Church of England. Address, "Lyndenville," 98a Castle St., Cambridge, England, and 175 Brunswick St., Fredericton, N. B.

FENWICK, Oscar, Merchant, Fenwick Bros. Born Fenwick, Kings Co., N. B., Sept. 7, 1869, son of Alfred Jonathan and Rachael Amelia (Holmes) Fenwick. Married Inez Lydia Sutherland, Sept. 25, 1900. Educated Sussex Public School. Came to Bathurst, N. B., and established, Fenwick Bros., meat merchants, 1898; member A. F. & A. M. Methodist. Address, Bathurst, N. B.

FERGUSON, Clarence H., B.C.L., Barrister-at-Law. Born Woodstock, N. B., Sept. 23, 1861, son of William C. and Sarah Ferguson. Married Bertha T. Shaw, June 3, 1896; one daughter. Educated Woodstock Grammar School. Manager Eastern Trust Co. for New Brunswick; Clerk, St. John County Court; member Union, St. Andrew's Curling and Ball's Lake Fishing Clubs. Presbyterian. Address, 65 Mecklenburg St., St. John, N. B.

FERGUSON, John, Merchant, John Ferguson & Sons, Ltd. Born Richibucto, N. B., Nov. 1, 1851, son of Jacob and

Elizabeth (McNairn) Ferguson. Married Mary A. Nevin, Feb. 13, 1878; three sons, three daughrers. Educated Richibucto Grammar School. Christian. Address, Newcastle, N. B.

FERRIS, Blake Colwell, Hotel Proprietor, Ferris Hotel, St. John, N. B. Born White's Cove, Queens Co., N. B., Feb. 28, 1888, son of W. S. and Theresa C. Ferris. Married Estelle T. Davidson, Oct. 6, 1909; one son. Educated St. John, N. B. Baptist. Address, 70 Main St., St. John, N. B.

FERRIS, Mrs. Estelle, Soprano Soloist, Germain St. Baptist Church, St. John, N. B. Born Chipman, N. B., July 12, 1895, daughter of W. E. and Rebecca Davidson. Married Blake C. Ferris, Oct. 6, 1909; one son. Educated Chipman, N. B. Baptist. Address, 70 Main St., St. John, N. B.

FILLMORE, Millard James, M.D., C.M., Physician and Surgeon. Born Spencer's Island, Cumberland Co., N. S., Feb. 11, 1889, son of Dr. E. W. Fillmore. Married Jessie E. Crowell, Oct. 18, 1916; two sons, one daughter. Educated McGill Medical College, Montreal, Que. Methodist. Address, Advocate Harbour, N. S.

FISHER, John Andrew, B.A., Publisher, The Advocate Printing & Publishing Co., Ltd. Born Belfast, Ireland, 1878, son of Capt. John Archibald and Mary Ann (Christie) Fisher. Married Maria Olive Robson. Educated Pictou Academy and Dalhousie Univ. Mr. Fisher has been associated with the Sydney Post, Sydney Record, Halifax Herald, Halifax Chronicle, and several other papers of the Maritime Provinces. Recreations, boating and curling. Presbyterian. Address, Pictou, N. S.

FISHER, William Shives. Born Fredericton, N. B., Feb. 20, 1854, son of William and Catherine (Valentine) Fisher, and nephew of the Hon. Charles Fisher, D.C.L., one of the Judges of the Supreme Court of New Brunswick, and one of the fathers of Confederation, of United Empire Loyalist descent. Married Mabel Shaw, daughter of Charles S. Shaw, June 14, 1881; three sons, one daughter. Educated St. John Grammar School. Began his business career with Adam Young, St. John, 1870; took charge of that business in 1874; established present business in 1878; President, Enterprise Foundry Co., Sackville; Vice-President Emerson & Fisher, Ltd., St. John; President St. John Hardware Association, 1907; President St. John Board of Trade, 1896-97; President Maritime Board of Trade, 1906; President Maritime Branch Canadian Manufacturers' Association, 1914-17-18; now President Canadian Manufacturers' Association; President St. John Art Club; President Board of Associated Charities; President of Home for Aged Females; Director of Protestant Orphan Asylum and Boys' Industrial Home; founded New Brunswick Tourist Association; member National Committee, Anglican Layman's Missionary Movement, 1909; in 1914 was appointed the one lay member of the Royal Commission to investigate the charges made against the late Premier Fleming and others in connection with the graft on the Valley Railway and timber limits; in 1915 was called upon by Sir Edward Kemp, then head of the War Purchasing Commission, to take charge of the outfitting of the first Construction Battalion in France; in April, 1917, appointed by the Government Commissioner in charge of the Dominion Rifle Factory, Quebec, which work he completed in July, 1920; member Union Club, St. John. Recreations, canoeing and yachting. Anglican. Address, 78 Orange St., St. John, N. B.; summer residence, Westfield, N. B.

FISHLEIGH, William Peter, Assistant Superintendent, Amherst Pianos, Ltd. Born Port Hope, Ont., Can., Dec. 10, 1865, son of William and Maria Fishleigh. Married Edith Maybee (deceased) and Mildred Clara Garfat, Oct. 21, 1898; one son, three daughters. Educated Bowmanville, Ont. Mr. Fishleigh has been in the piano business since 1881, holding superintendencies in several of the largest piano factories in Canada; one of the first player piano makers in Canada, having had charge of all the experimental work and also superintendent of the Otto Higel Player Piano Factory, Toronto, Ont., also of the Auto Pneumatic Player Co., of Toronto; member Acacia Lodge, A. F. & A. M., Amherst, N. S. Anglican. Address, Amherst, N. S.

FITZGERALD, William, Mayor of Sydney, N. S., Real Estate Broker. Born Sydney, N. S., Nov. 22, 1868, son of Myles and Mary A. (Hankard) Fitzgerald. Married Ida Payne, 1905; one son, four daughters. Educated Sydney, N. S. Paid for schooling by working during his vacations; started shipping coal at eighteen years of age. Employed by Dominion Coal Co., 1893-1900; appointed Custom House Officer, 1901; dismissed through change of Government, 1912; later entered real estate

business; elected Mayor of Sydney, Mar., 1918, which position he still holds; member K. of C. and Royal Cape Breton Yacht Club. Roman Catholic. Address, Sydney, N. S.

FITZPATRICK, Hiram Henry Kirkwood, M.A. (Dalhousie), K. C., Barrister. Born Fitzpatrick's Mountain, Pictou Co., N. S., July 12, 1863, son of James and Margaret (Henry) Fitzpatrick. Married Mrs. Maude Moore Townsend, Apr. 10, 1919. Educated Dalhousie College and Univ. of Michigan. Town Solicitor for Town of New Glasgow, N. S.; member of St. Andrew's Society, Mayflower Lawn Tennis Club, New Glasgow, N. S., Abercrombie Golf Club and Progressive Club. Presbyterian. Address, New Glasgow, N. S.

FITZRANDOLPH, Robert, Wholesale Grocer, A. F. Randolph & Sons, President, Randolph & Baker, Ltd. Born Fredericton, N. B., Jan. 24, 1869, son of Hon. A. and Amira D. (Turnbull) Fitz-Randolph. Married Nellie T. Blair, Mar. 10, 1892; two sons, one daughter. Educated University of New Brunswick. Church of England. Address, Fredericton, N. B.

FLETCHER, William Edward, A.R.C.M., A.T.C.L., Professor of Music, Organist Charlottetown Methodist Church and Director of School of Music, Charlottetown, P. E. I. Born Luton, England, Oct. 22, 1888, son of William George and Annie Fletcher. Married Caroline E. Cheshire; one son, one daughter. Educated St. Matthew's Church School, Luton, England. Graduated as Associate of Royal College of Music, London, Eng.; Associate Trinity College, of Music, London, Eng.; organist Dunstable Wesleyan Church, England, St. Luke's Methodist Church, Chatham, N. B., St. Andrew's Presbyterian Church of Chatham, N. B., and First Presbyterian Church, Truro, N. S.; enlisted and went overseas with N. S. Highland Brigade; served in France with The Royal Canadian Regiment; returned to Truro, N. S., after three years' active service, and was appointed organist Immanuel Baptist Church, Truro, N. S.; moved to Charlottetown, P. E. I., as organist Methodist Church and director of School of Music, Mar. 3, 1920; appointed director of Charlottetown Choral Society, Oct., 1920; re-elected Oct., 1921, and is still serving in this capacity. Address, Charlottetown, P. E. I.

FLEWELLING, Frank H., Pork Packer, Slipp & Flewelling, St. John, N. B. Born Greenwich, N. B., Apr. 15, 1852, son of John and Ann Flewelling. Married Gertrude Reynolds, Nov. 9, 1872. Educated Greenwich, N. B. Episcopal. Address, 149 Douglas Ave., St. John, N. B.

FOLEY, Norbert T., Employee, Connors Brothers, Ltd., Black's Harbor, N. B. Born St. John, N. B., June 6, 1895, son of Thomas F. and A. J. (Fitzgerald) Foley, both of Irish descent. Educated St. John Public Schools and Kerr's Business College. After leaving school was employed with Royal Bank of Canada, St. John, N. B.; enlisted with Engineers at St. Johns, Que.; transferred to Engineers Camp, Seaford, England; served in France with "B" Co., 9th Battn., Canadian Engineers, 3rd Division, as sapper, and continued in this capacity until the Armistice; transferred to Orderly Room Staff as clerk, and shortly after took up orchestra work, playing for dances, held in and around the camps at Etaples, France, playing first violin. Recreations, all kinds of athletics and music (violinist and pianist). Roman Catholic. Address, East St. John and Black's Harbor, N. B.

FOLEY, Royden, Ford Automobile Dealer, St. John, N. B. Born St. John, N. B., son of J. W. Foley, of Bristol, Eng., and Charlotte Winton (Strang) Foley of St. John, N. B. Married Minna K. Owbridge, 1920; one son. Educated St. John High School, Interstate College, Indiana, and Brooklyn School of Technology, U. S. A. Served in Royal Flying Corps, attached to Naval Force in North Sea, 1916-1919; flew early Wright flying machine at Mineola, Long Island, 1913; inventor of the "bullet proof tank" for aeroplanes and tanks. Church of England. Address, East St. John, N. B.

FOLKINS, Cecil Weldon, Customs Examiner, St. John, N. B. Born St. John, N. B., Nov. 26, 1893, son of George Weldon and Ella May Folkins. Married Margaret Elizabeth Chapman, June 1, 1921. Educated Old Madras, Dufferin and High Schools. Employed by Manchester Robinson Allison, Ltd., 1909, and his father in the leather business, 1910-14; enlisted with 2nd Divisional Ammunition Column, Nov., 1914, proceeding overseas June 15, 1915; engaged at Somme, Vimy Ridge, Passchendaele and Cambria, with 15th Battn.; discharged at St. John, N. B., May, 1919; appointed to Customs Staff, Dec., 1919; member No. 1 N. B. Lodge, K. of P., and Y. M. C. A. Methodist. Address, 51 Elm St., St. John, N. B.

FOLKINS, Joseph Chipman, Garage Manager, Folkins Garage. Born Richmond, Carleton Co., N. B., Sept. 7, 1897, son of John P. and Jennie Currie Folkins. Married Fern N. Mercer, Jan. 7, 1921. Educated Richmond, N. B., and Houlton Business College. Served one year in railway machine shops; one year as a locomotive fireman, and one year in Central Garage, Woodstock, N. B., later accepting position with F. O. Creighton, dealer in motor cars; resigned this position to enlist in Royal Flying Corps, Aug., 1917, at Toronto; promoted to rank of Sergeant, having charge of light repairs to automobiles and trucks; discharged Jan. 23, 1919, and returned to old position with F. O. Creighton until opening of own garage, May 1, 1921; member of Woodstock Lodge No. 11, A. F. & A. M. Presbyterian. Address, Woodstock, N. B.

FOLLANSBEE, Mrs. Elizabeth, Merchant, Follansbee & Co. Born Newcastle, N. B., Feb. 26, 1862, daughter of Atchison-Alexander and Jane Elizabeth (Hill) Atchison. Married John A. Follansbee, Nov., 1900. Educated Harkins Academy, Newcastle, and Provincial Normal School. Entered business nineteen years ago in stationery, fancy goods and confectionery; President Women's Missionary Society. Mrs. Follansbee has traveled extensively throughout the United States, and has a wide knowledge of affairs in general, especially in matters pertaining to matters of temperance. Methodist. Address, Newcastle, N. B.

FORBES, Charles Hedley, Druggist, Proprietor of Dibblie's Drug Store, Ltd. Born Crossback, N. B., May 27, 1896, son of Robert D. and Mary E. (Plant) Forbes. Educated Dalhousie Univ. Graduated Dalhousie Univ. in 1914; enlisted with overseas forces in Aug., 1914; served in Belgium and France from 1914-19; purchased Dibblie's Drug Store in 1919. Member of Fredericton City Club. Church of England. Address, Queen St., Fredericton, N. B.

FORBES, Evan Mackenzie, LL.B., Barrister, Hannington, Forbes and Campbell. Born North Sydney, N. S., Mar. 25, 1889, son of J. J. and Jessie F. Forbes. Married Annie B. Kennedy, Feb. 18, 1915; one son, one daughter. Educated North Sydney High School and Dalhousie Univ. (Arts and Law). Mayor, Glace Bay, 1920-21, two terms. Member Royal Albert Lodge, A. F. & A. M., North Sydney, N. S.; member Prince of Wales, R. A. M., Sydney, N. S.; member fourteenth degree Scottish Rite, Halifax, N. S.; member Hiawatha Lodge, I. O. O. F., Kentville, N. S. Presbyterian. Address, Glace Bay, N. S.

FORREST, Archibald Alexander, Manager, Bank of Nova Scotia, St. John, N. B. Born Chatham, N. B., July 14, 1893, son of Archibald and Margaret Newton (Manderson) Forrest. Educated Chatham Grammar School. Entered employ of Bank of N. S., Nov. 29, 1909; accountant at Chatham, 1914; manager Merritton, Ont., 1914-1921, and Paradise Row Branch, St. John, N. B., since Apr., 1921; Secretary Board of Trade, Merritton, Ont. Church of England. Address, 3 Paradise Row, St. John, N. B.

FOSTER, Richard Wallace, Manager, National Dry Cleaning, Ltd. Born Yorkshire, England, 1889. Married Edna Haye Parkhill of Chipman, N. B., Apr., 1921; one daughter. Educated England. Entered employ of large textile concern in Bradford, England, [redacted] an office boy, advancing steadily until he held the position of chief despatcher and shipper, until 1913, when he came to Canada, and entered employ of The Steel Company of Canada, Montreal; held various positions with this company until three years later when he became employed with Dominion Bridge for two years; engaged with Fraser Brace Co., both in Montreal and North Ontario for one year; moved to Moncton, N. B., and was appointed office manager, George A. Fuller Co., Ltd., until Mar., 1920; entered employ of Eastern Textile Co., Ltd., as secretary-treasurer, 1920, and is at present manager of the National Dry Cleaning, Ltd.; member Keith Lodge, Masonic Order, K. of P., and Canadian Club. Protestant. Address, 266 Robinson St., Moncton, N. B.

FOSTER, Hon. Walter Edward, Merchant, President Vassie & Co., Ltd., Born St. Martins, N. B., Apr. 9, 1874, son of Edward H. and Elizabeth Foster. Married Johan Mary Vassie, Jan. 18, 1900; one son, three daughters. Educated Public and St. John Grammar Schools. In the service of the Bank of N. B., 1889-99; became member of the firm of Vassie & Co., Ltd., 1899; Vice-President, St. John Board of Trade, 1906-07, President, 1908-1909; Past President Young Liberal Club; formerly [redacted] officer New Brunswick Regt., Canadian Artillery, retired with rank of Captain, 1903; third arbitrator and chairman Concilliation Board, which successfully settled the difficulties existing between the longshoremen of the Port of St. John

and the Shipping Federation, 1913; fall, 1915, differences having again risen between the longshoremen and shipping companies at the Port of St. John, again chosen as arbitrator and chairman of Concilliation Board, granted by the Labor Department of the Dominion Government; agreement signed two years and differences adjusted; chosen as leader of the Opposition Liberal Party, N. B., 1916; party successful general election, Feb. 24, 1917; President, Cliff Club, 1915-1917; member Union Club, St. John, N. B. Liberal. Anglican. Address, residence, 36 Coburg St., St. John, N. B.; summer home, Rothesay, N. B.

FOWLER, Charles Allison DeWitt, B.Sc., Civil Engineer, C. A. Fowler & Co., Engineers and Architects. Born Amherst, Cumberland Co., N. S., Nov. 12, 1891, son of George Allison and Annie E. Fowler. Married Mildred Allison Crosby, Nov. 6, 1915; one son, one daughter. Educated Mount Allison Univ., and Nova Scotia Technical College. Member Association of Professional Engineers of N. S., and Engineering Institute of Canada; member Commercial and Progressive Clubs. Methodist. Address, 17½ Walnut St., Halifax, N. S.

FOWLER, Fred Z., Local Manager, The Barrett Co., Ltd., manufacturers of roofing and paving materials, tar and asphalt products. Born St. John, N. B., June 22, 1872, son of Charles D., of Loyalist descent, and Isabell Wood, of Scotch descent. Married Bertha S. Hunt, Dec. 7, 1904. Educated St. John and Moncton Public Schools and Kerr's Business College. After graduating from college was employed by W. H. Thorne & Co., for sixteen years [redacted] accountant; entered the employ of The Carritte Patterson Mfg. Co., Ltd., as accountant 1907. This business [redacted] later absorbed by the Barrett Co., Ltd., with head offices at St. John, N. B.; factory located at Halifax, N. S., and branch office and factory at Montreal; [redacted] appointed manager of St. John office, 1920, which covers N. B. and P. E. I.; member of Union Lodge, K. of P., St. John, N. B., St. Andrew's Society, I. O. O. F., and Past Chief in Clan MacKenzie, O.S.C. Presbyterian. Address, 247 Charlotte St., St. John, N. B.

FOWLER, Ralph Melick, Maritime Sales Manager, Atlantic Sugar Refineries, Ltd., St. John, N. B. Born French Village, Kings Co., N. B., July 4, 1878, son of George A. and Emma J. Fowler. Married Florence A. Robertson, Sept. 15, 1903; one son. Educated Kings Co. Public Schools. Employed by Gilbert Bent & Son, Wholesale Grocers, 1895-1914, Baird & Peters, 1914-16; Atlantic Sugar Refineries, Ltd., 1916; appointed Maritime Sales Manager, Apr., 1917; member of Union, Riverside Golf and Country and Balbogie Clubs. Episcopalian. Address, St. John, N. B. and East Riverside, Kings Co., N. B.

FRAME, Rev. David Annand, M.A., Clergyman. Born Shubenacadie, N. S., Apr. 1, 1868, son of Alexander and Susanna Annand Frame. Married Lizzie Putnam, June 14, 1899; three sons, one daughter. Educated Public Schools, Pictou Academy, Dalhousie Univ., Presbyterian College, Halifax, and Free College, Endinburgh. Ordained to the Presbyterian Ministry May 4, 1897, and from that date to Oct., 1901, was minister of the Wallace Congregation; spent the following winter in Edinburgh, Scotland; inducted minister of the Presbyterian Congregation of Harbor Grace, Newfoundland, Sept., 1902 to 1904; became minister of St. Andrew's Church, Lunenburg, Sept., 1904, and remained until 1913, and while there was for [redacted] time clerk of Presbytery of Lunenburg and Yarmouth; minister, Carmel Church, Westville, Apr., 1913, and has continued up to the present time; became clerk of the Presbytery of Pictou, Nov. 1918., Presbyterian. Address, Westville, N. S.

FRASER, Alexander Milne, Typewriter and Office Supply Dealer. Born Windsor, N. S., Nov. 18, 1864, son of Dr. Benjamin D. and Elizabeth (Allison) Fraser. Married Rose G. Blanchard, 1888, (deceased) and Jessie Blanchard, 1904. Educated Kings Collegiate School and Kings College. Past President North British Society and Maritime Commercial Travelers' Association; Secretary-Treasurer Studley Quoit Club. Mr. Fraser is a brother of Sir Frederick Fraser, Superintendent Halifax School for the Blind. Presbyterian. Address, 107 Morris St., Halifax, N. S.

FRASER, Carl G., Manager, Brandram-Henderson, Ltd., St. John, N. B. Born Parrsboro, N. S., Nov. 25, 1887, son of William and Jessie Fraser. Married E. Edith Thompson, June 30, 1914; one daughter. Educated Parrsboro, N. S. Anglican. Address, 261 Douglas Ave., St. John, N. B.

FRASER, Sir Charles Frederick, Superintendent, School for the Blind, Halifax, N. S. Born Windsor, N. S., Jan. 4, 1850, [redacted] of Dr. B. D. Fraser, eminent student and surgeon of

his time, who died in 1888. He was of Scotch descent and a lineal descendant of Thomas Fraser, Beaufort, twelfth Earl of Lovat of Scotland. Both paternal and maternal grandfathers were of the "Council of Twelve," appointed by the King. Married Ella J. Hunter, (deceased, 1909,) and Janie C. R. Stevens; one son, Charles Frederick Fraser. Educated Perkins School, Boston, Mass., U. S. A., where he made excellent progress and in 1873 he was appointed to to the office he still holds, Superintendent of the School for the Blind, Halifax, N. S. This institution is one of the foremost of its kind in the world. He is an ex-president and member of the North British Society. On Mar. 27, 1913, Sir Frederick was called to the Bar of the House of Assembly of N. S., and publicly thanked for his forty years' service to those who are deprived of sight, as Superintendent of the Halifax School for the Blind. In June, 1915, he was created a Knight Bachelor by His Majesty, King George V. Church of England. Address, School for the Blind, Halifax, N. S.; summer residence, Farraline, Bedford, N. S.

FRASER, Frank Wise, B.A., Manager Clarke Bros. Paper Mills, Ltd., St. John, N. B. Born Grand Manan, N. B., Aug. 18, 1890, son of Aldice John and Florence Melva Fraser, of Grand Manan, N. B. Married Nan L. Clarke, June 11, 1919; one son. Educated Mount Allison Univ. (Bachelor of Arts degree, 1912); Assistant Engineer, Forest Products Laboratories of Canada, at McGill Univ., Montreal, Que.; Vice-President and Secretary, Publishers Paper Co., Inc., New York, N. Y.: Secretary and Treasurer, Ironsides Board Corporation, Norwich, Conn., U. S. A.; Director, Publishers Paper Co., and Ironsides Board Corporation; original member 14th Ballation, R. M. R., serving in Belgium and France; wounded at Ypres, June 3, 1916; discharged July, 1917; member Canadian Club, New York. Methodist. Address, 458 Douglas Ave., St. John, N. B.

FRASER, William Robert, Dry Goods Merchant. Born St. John, N. B., July 24, 1891, son of William J. and Elizabeth Roden Fraser. Married Hazel D. Graves of Moncton, N. B., Sept. 3, 1913; three daughters, Helen, Dorothy and Muriel. Educated St. John High School and Kerr's Business College. Entered employ of Fraser, Fraser & Co., Gents' Furnishers, St. John, N. B., after leaving school; moved to Fredericton in 1914, and started dry goods business under the name of William R. Fraser & Co., on Queen St. Fredericton; member Hiram Lodge No. 6, A. F. & A. M.; member Fredericton Board of Trade, York, Commercial Club, and Retail Merchants' Association. Recreation, fishing. Presbyterian. Address, 364 Brunswick St., Fredericton, N. B.

FRECHET, Rene Arthur, A.A.P.Q., C.F. of A., Architect. Born Montreal P. Q., son of A. P. and C. (Vallerand) Frechet. Married Elvina Cormier, Sept. 14, 1903; two sons, four daughters. Educated Montreal and Quebec, P. Q. Has been engaged in the architectural business, having experience in all kinds of constructions. Roman Catholic. Address, 30 Bonaccord St., Moncton, N. B.

FREEZE, Ralph Saint John, Barrister, Fowler and Freeze. Born St. John, N. B., June 8, 1882, son of J. Arthur Freeze, Judge of Probate, Sussex, N. B., and Mary (Dawson) Freeze (deceased). Married Dorothy Hetherington Chamberlain, Feb. 15, 1912; two sons, one daughter. Educated Sussex High School, University of New Brunswick, Kings College Law School and Oxford University. Elected Rhodes Scholar from New Brunswick, 1906; admitted to Bar of N. B., 1910; Secretary of Committee of Selection Rhodes Scholars for New Brunswick, 1919. Baptist. Address, Sussex, N. B.

FROST, J. Sebert, Major R. O., Warehousing and Distributing Agent, St. John, N. B. Born Kings Co., N. B., Mar. 12, 1866, son of J. Harvey and Margaret Frost. Married Charlotte E. Hudson, Mar. 3, 1893; one daughter. Educated Hampton, Kings Co., N. B. Employed by R. P. & W. F. Starr, 1884-1891; went to Montana, U. S. A., in 1891, returning 1892; enlisted in St. John Rifle Co., 1885, and transferred to 62nd Regt., St. John Fusiliers in 1899, serving as O. C. of that unit for two years previous to its reorganization after the war; O. C. of Guard in charge of docks at West St. John for eighteen months, and in charge of M. S. A. Depot at Moncton, N. B.; Secretary N. B. Provincial Rifle Association since 1907; member of K. of P., also Fair Vale Outing Club, of which he was first president. Episcopalian. Address, 123 King St., St. John, N. B.

FULTON, Earl Alexander, Doctor of Optometry, Optometrist and Optician. Born Belmont, N. S., Oct. 14, 1898, son of James Alexander and Eva Jane Fulton. Educated Belmont, N. S., and Canadian Opthalmic College, Toronto, Ont. Enlisted Feb., 1916, serving in Canada,

England and France; discharged as medically unfit for further service, Nov., 1918; held position with John L. Rawbon, Optometrist, Toronto, Ont., from Nov., 1918, until May, 1920, and with J. E. Stoddart, Optometrist, Truro, N. S., from May, 1920, until Sept., 1920, then starting in business for self at Amherst, N. S.; licensed to practise in Ontario; member Ontario Optometric Association and American Optometric Association; member Loyal Orange Lodge at Belmont, N. S. Methodist. Address, cor. King and Church Sts., Amherst, N. S.

GABOURY, Emile, French Consular Agent. Born Bryson, Que., Dec. 28, 1879, son of Dr. T. C. Gaboury. Married Margot de Montigny, Oct. 12, 1909; one daughter. Provincial Manager, The Imperial Tobacco Company of Canada, Ltd.; member City, Halifax, Studley, Commercial, Waegwoltic, Canadian and St. Agnes Clubs; member Red Cross, Navy League, Knights of Columbus and Catholic Order of Foresters. Roman Catholic. Address, Halifax, N. S.

GALLANT, Sylvain T., Inspector of Fisheries of P. E. Island. Born Bloomfield, Oct. 10, 1868, son of Thomas and Mary Gallant. Married Mary Gallant (deceased); then Ida Christopher, Sept. 4, 1917; four sons, one daughter. Educated Bloomfield. Conducted fishing business for fifteen years in lobsters, codfish and mackeral; member of the P. E. I. Legislature for four years; appointed Inspector of Fisheries for Prince Edward Island, Sept., 1917. Address, 65 Elm Ave., Charlottetown, P. E. I.

GARRETT, Frank Stewart, Representative, Dennison Manufacturing Co. Born Orillia, Ont., son of Mr. and Mrs. W. A. Garrett of Toronto, Ont. Educated Toronto, Ont. Member High Park Masonic Lodge, Toronto, Ont.; member King Solomon Chapter, Toronto, Ont.; member Parkdale Canoe Club, Toronto, Ont. Presbyterian. Address, St. John, N. B.

GARSON, Joseph A., Secretary-Treasurer of The New Brunswick Rolling Mills, Ltd. Born St. John, N. B., son of Mr. and Mrs. H. J. Garson. Educated St. John, N. B. Mr. Garson, who is twenty-three years of age, is one of the youngest business men in the iron and steel industry, and it is due to his efforts that The New Brunswick Rolling Mills resumed operations in 1920, when the plant was to be dismantled, and which would have meant a large loss to this country as it is the only mill of its kind in the Province of New Brunswick, and in his anxiety to see all the industries possible kept going made a special effort to operate the Rolling Mills, and his efforts were successful and the plant ran very steadily up to the present, and gave employment to a large number of men. Mr. Garson is looking forward to an improvement in the iron and steel trade and is quite hopeful of resuming operations very shortly.

GASTONGUAY, Louis Amable Joseph, Merchandise Broker and Insurance. Born Halifax, N. S., Oct. 14, 1873, son of Fermin Theodore and Margaret Donohoe Gastonguay. Educated St. Joseph's College, Memramcook, Westmorland Co., N. B. Leading amateur sportsman; founder of the Carleton Quoit Club and Acadia Quoit League; was Secretary Wanderers Amateur Athletic Club for a number of years; Honorary Secretary, Nova Scotia Lawn Tennis Association and leader of tennis affairs in the Maritime Provinces; Honorary Secretary, Skating Club; served as Alderman for Halifax City; School and Exhibition Commissioner and was a candidate for the Mayoralty; is a member of most all sporting clubs, organizations, and City Club; is well known as a figure skater, which is one of his principal pastimes along with tennis, golf and curling; was president for a number of years of the Maritime Province Branch, Amateur Athletic Union of Canada; takes a great interest in politics, being a Conservative, and in an honorary capacity has managed a number of elections; during the war was Assistant Fortress Intelligence Officer at Halifax, and served as a Lieutenant in the N. S. 1st Depot Battalion at Aldershot, N. S.; holds a Captain's certificate; is a director of the Halifax Nickel Theatre Co., Ltd.; has always been an absolute tetotaler. Roman Catholic. Address, 68 Edward St., Halifax, N. S.

GATES, Major Herbert Elliot, Architect. Born Dartmouth, N. S., May 7, 1874, son of Archibald Gersham and Mary Gates. Married Eleanor Francis Sillery, daughter of Capt. R. S. C. Sillery of the British Army, 1900. Alderman of the City of Halifax, 1912-14; member of the Board of School Commissioners for City of Halifax, 1912-14; officer of the 1st Regt. Canadian Garrison Artillery, and was selected for a place on the Artillery Team to England in 1910; served from the very beginning of the Great War with the Canadian Artillery; member Halifax,

Commercial, Brightwood Golf, Waegwoltic Clubs. Recreations, fishing and shooting. Church of England. Address, 113 South Park St., Halifax, N. S.

GAUDET, Dr. Yvon E., Dentist. Born St. Joseph's, N. B., Mar. 5, 1892, son of the late Dr. E. T. Gaudet and Julio (Michaud) Gaudet. Educated St. Joseph's Univ., Tufts Dental College, Boston, Baltimore Dental College and Columbia Univ., New York. Graduated from Baltimore in 1916; took post graduate course in correctable impression and advanced prosthodontia in Boston, 1916; established dental office, Main Street, Moncton, the same year; granted captaincy in the Canadian Dental Corps in 1917; took post graduate course from Columbia Univ., New York, in 1919, taking the following subjects: General operative and prosthetic technics, bridgework, root canal work, radiology (X-rays), anaesthesia and periodontia (pyorrhea). His courses completed, purchased the late Dr. C. A. Murray's property, where resumed private practice again in Moncton in 1919. Roman Catholic. Address, 9 Alma St., Moncton, N. B.

GEROW, Aulder Lee, A.B., M.D., Physician. Born Fredericton, N. B., Dec. 29, 1886, son of late John W. and Susanna (McAlpine) Gerow. Educated University of New Brunswick and L. I. C. H., New York City. Practised in New York City, 1915; interne of Coney Island Hospital, Lincoln Hospital, Seaside Hospital and Post Graduate Hospital, New York City. Granted commission in C. A. M. C. in 1917, and served until demobilization; member of Fredericton No. 9 Lodge, Knights of Pythias. Baptist. Address, 180 York St., Fredericton, N. B.

GEROW, Burton L., B.C.L., Barrister-at-Law, St. John, N. B. Born St. John, N. B., Aug. 9, 1877, comes from an old Loyalist family of Huguenot descent, son of George W. Gerow, of St. John, N. B., and Evelyn Gerow (formerly Miss Evelyn Losee, of New York, U. S. A.). Educated Public Schools and High School of St. John, also at St. John Branch, Kings College Law School of Windsor, N. S. Obtained B.C.L. degree, June, 1901; sworn in as attorney November of the same year; admitted barrister to Bar of N. B., 1902; has been associatied with a number of important criminal and civil cases; is Clerk of the Peace for County of the City and County of St. John, N. B.; has been active in Dominion politics, having made many addresses for the Conservative party; is keenly interested in sports, swimming, rowing, fishing, etc. Member Masonic Order and Orange Order. Protestant. Address, 70 Sewell St., St. John, N. B.

GIBSON, George William White, Merchant Tailor. Born Woodstock, N. B., 1877, son of John Cameron and Augusta Gibson. Married Jennie Viola Hay, 1901; one daughter. Educated Woodstock (college) school. Methodist. Address, Woodstock, N. B.

GILL, Arthur, Veterinary Surgeon. Born London Eng., 1861. Married Amy Keightley, 1916. Educated England. Practised the veterinary profession in England from 1884-1911; came to Nova Scotia in 1912; engaged in farming and veterinary work until 1914 in Hants Co.; engaged in veterinary work exclusively in 1915 in Kentville, and in 1916 started practice in Truro, N. S.; was appointed Milk and Food Inspector to the Town of Truro, which position has been sustained to date; appointed Registrar to the Nova Scotia Veterinary Association in 1916, and Sanitary Inspector to County of Colchester, 1919. Anglican. Address, Truro, N. S.

GILLESPIE, William Graham, Manufacturers' Agent, Gillespie and Phillips, Charlottetown, P. E. I. Born Charlottetown, P. E. I., July 31, 1891. Educated West Kent School, Charlottetown and Charlottetown Business College. Enlisted Mar. 10, 1915, under Colonel D. A. MacKinnon and proceeded overseas Mar. 16; arrived in France, July 14, 1915, and served for two years with 3rd D. A. C.; served through the following engagements: Ypres, Somme, Vimy Ridge, Hill Seventy and Passchendaele; invalided to England, Nov., 1917, and upon convalescence proceeded to North Russia with 68th Field Battery, C. F. A.; spent nine months in that country, participating in all the heavy firing against the Bolsheviki; arrived in England, June, 1919, and sailed for Canada with the Brigade on the S.S. "Carmania," landing at Halifax in July; spent a year in the employ of Soldiers' Civil Re-establishment, having control of all supplies and equipment for P. E. I.; entered partnership with W. E. Phillips, 1921, conducting a manufacturers' agency; actively interested in athletics, especially baseball, having played with the Abegweit Club; member Empire Lodge, No. 19, Knights of Pythias. Presbyterian. Address, Charlottetown, P. E. I.

GILLMOR, Horace N., Farmer. Born St. George, N. B., June 29, 1891, son of Hon. Dan Gillmor and Catherine (Duffy) Gillmor, both of Irish descent. Educated Montreal High School and McGill Univ. Enlisted from McGill in the 6th Field Ambulance in Nov., 1914; transferred in France to the 2nd Supply Column; received the Military Medal at the Somme; returned to Canada, 1918, before the Armistice and settled on the homestead. Mr. Gillmor's father, Dan Gillmor, was connected with the firm of Chase & Sanborn of Montreal, and always took an active interest in politics. He was a strong supporter of Sir Wilfrid Laurier and was called to the Senate in 1907. He died Feb., 1918. Mr. Gillmor's brother, Dan P. Gillmor, B.A., B.C.L., is Crown Prosecutor in Montreal. He went overseas with the 148th Battn., and was invalided back from England. His brother Dawes is with the C. P. R. at Montreal. Recreations, hockey, fo tball, baseball, motoring, hunting and whipping the stream. His chief hobby is pure-bred cattle. Catholic. Address, St. George, N. B.

GILLMOR, Robert Hill, Manager, J. A. Marven, Ltd., Halifax, N. S. Born St. Martins, N. B., 1889, son of H. E. Gillmor, M.D. Married Bertha E. Fales, 1912; two daughters. Educated Rothesay Collegiate School, Rothesay, N. B. Employed with Bank of British North America in St. John, Fredericton and Montreal, P. Q. Member Knights of Pythias. Baptist. Addre s, 22 Beech St., Halifax, N. S.

GILLMORE, Cecil Foster, Jeweller, Clogg & Gillmore, Moncton, N. B. Born Eureka, Jan. 11, 1893, son of Edmund R. and Bella H. (Gillespie) Gillmore. Married Janet F. Price, Oct. 3, 1917. Educated Sydney Mines High School. Employed by A. H. Munn, Jeweller, Sydney Mines, 1909-10; moved to Moncton, 1911, entered employ of F. L. Thompson; later entered partnership with Arthur W. Clogg, under name of Clogg & Gillmore, 1919. Member of Keith Lodge, A. F. & A. M., Westmorland Lodge, K. of P., Moncton Delphian Club, Moncton City Club, Riverdale Golf Club and Canadian Club. Methodist. Address, 238 Cameron St., Moncton, N. B.

GLASBY, Frederick Hamilton, Despatch Editor, St. John Daily Telegraph. Born Boston, Mass., May 1, 1873, son of Henry and Matilda J. Hamilton Glasby, mother of United Empire Loyalist stock. Married Lulu Alice Welling, of Shediac, N. B., Sept. 23, 1903; two sons, Frederick Hamilton, Jr., and George Augustus Welling. Educated Shediac Schools, Madras School, Westmorland Co., private and Grammar Schools. Entered newspaper life correspondent of Moncton and St. John papers, joining staff of Boston Daily News, 1891; identified with New England and Maritime Province headquarters of Associated Press, in Boston, 1894-1913, as reporter, night city editor, night manager and day manager; during this period was Boston correspondent of New York Commercial Advertiser, St. John Sun, St. John Telegraph, St. John Standard, St. John Times and Montreal Herald; was on news editorial staff of Boston Post in 1913, and for two years was news editor of St. John Standard; joined St. John Telegraph staff in 1919. Wrote "History of Wooden Shipbuilding in New Brunswick"; for six years was warden of St. Margaret's Episcopal Church, Brighton, Boston, Mass., and delegate to the diocesan convention and archdeaconry; lay reader in Parish of St. Margaret's for four years; member finance committee of Mission Church of St. John the Baptist, St. John, N. B. Recreations, aquatic sports. Anglican. Address, 82 Coburg St., St. John, N. B., and Shediac, N. B.

GOLDEN, William Herbert, Manufacturer of Confectionery and Ice Cream. Born St. John, N. B., son of Mr. and Mrs. Harry Golden. Educated Woodstock, N. B. Purchased business of John H. V. Tabor at 198 Queen St., Fredericton, N. B., 1900; later moved to 376 Queen St., where at present located. Methodist. Address, Fredericton, N. B.

GOLDING, Walter Havelock, Maritime Provincial Manager, E. F. Albee (New York) Moving Picture Interest, Imperial Theatre, St. John, N. B. Born St. John, N. B., Apr. 6, 1877, son of John Nelson and Margaret Brown Golding, both of St. John and direct Loyalist descent. Married Lillian J. Whelpley, Dec. 4, 1901; two sons, two daughters. Educated St. John Public Schools. Entered newspaper work at seventeen years of age; brief experience in American newspaper field; entered publicity department of Manchester Robertson Allison, Ltd., St. John, N. B., Eastern Canada's largest departmental house, in 1902; returned to newspaper work in 1905, advertising manager of the Sun-Star newspapers; took up theatrical and moving picture management in 1907, at the inception of the picture business.

After managing historic Mechanic's Institute (otherwise known [redacted] York Theatre and the Nickel) for the Keith-Albee interests for seven years, the American lessees were induced by their local representative to erect a modern combination theatre on King Square, subsequently known as the Imperial Theatre, which worthily succeeds the famous Lanergan's Lyceum, famed in the fifties and sixties for the players of international repute who treaded its stage whilst enjoying summer vacations, an idea that met with much favor amongst the great actors and actresses of America, and naturally a delight to the people of this section of Canada. During the Great War the Imperial Theatre aptly lived up to its name in war work, being devoted almost continually to recruiting efforts, fund raising, entertainments and mass meetings addressed by federal ministers and traveling notables. During an influenza epidemic, when theatres were closed, it assisted in selling $100,000 worth of Victory Bonds. In 1913, Mr. Golding went to Vancouver, B. C., as an advertising man to prepare and place systematic publicity for a town site located in the northern part of the Province on the new Grand Trunk Pacific line. This campaign entailed a large expenditure and covered the Metpolitan press of United States and Canada. Other lines of publicity handled by Mr. Golding have been personal electoral campaigns of two federal ministers in his native New Brunswick, drives for philanthropic objects, and for a number of years the preparation and placing of copy for the St. John Exhibition. Secretary-Treasurer of the Pythian Castle Co., Ltd.; director of the St. John Protestant Orphans' Home; Trustee of Central Baptist Church, also of St. John Exhibition Association. Societies: Knights of Pythias, Free Masons, Royal Arcanum, St. George's Society. Clubs: Canadian Club, Commercial Club, golf and country clubs. Baptist. Address, 36 Sydney St., St. John, N. B.

GOOD, Charles Henry, Maritime Manager, International Business Machines Co. Born Centreville, N. B., Dec. 19, 1880, son of Elbridge and Alice Good. Married Ida Squires, 1908; one son, one daughter. Educated Florenceville High School. Employed in Western Canada in 1903, working over Western Provinces for two years. In 1903 he became interested in automatic scales and worked for three years for the Dayton Scale Co., as traveler covering from Winnipeg to the Coast; was then transferred to the Maritime Provinces, being later promoted to the position of Maritime manager. Baptist. Address, 44 Granville St., Halifax, N. S.

GOOD, Christiana Mary Howitt Berrie, Sales Agent, Canadian Publicity Company. Born Little York, P. E. I., daughter of the Rev. John Charlton and Hannah Lillian (MacIntyre) Berrie. Married Lt.-Col. William C. Good, Feb. 15, 1905. Educated private and public schools, Mt. Allison Ladies' College and Conservatory of Music. Besides the powerful influence of a noble father and [redacted] highly cultured mother, met and associated with George Francis Train, the noted traveler and was led to study books of travel and of exploration when only eight years of age. Was fortunate in having the influence and inspiration of the friendship of Mrs. C. J. Osman of Hillsborough, Albert Co., learning to study plants and flowers. Later came under the artistic influence of Cornelia Fanning, one of the outstanding vocal teachers of Mt. Allison, and the more practical leadership of Mrs. Mary Archibald, at Mt. Allison. Taught music after leaving college for some years, leading choirs in father's churches. Was made president of a girls' society at fourteen, under the direction of Mrs. Irving Todd, Milltown, N. B., and learned the rules of parliamentary law and the conduct of meetings. Studied agriculture and helped in the management of a large farm for ten years. Was country correspondent for the Daily Telegraph, St. John, N. B., for two years. Moved to St. John in May, 1915, and bought property at 59 Carmarthen St. On death of father, took up traveling for the Canadian Publicity Co., where at present employed. Went overseas in 1915-1916 and visited many parts of England, meeting Dr. Greville Macdonald and Dr. Mary Scharlieb, both noted in the literary world, [redacted] well as in their chosen profession. President St. John Playground Association, 1916-1917, Secretary, 1917-1920. Member St. John Local Council of Women, delegate from Playgrounds Association; Convener for Standing Committee for National Recreation in Women's Council. Member Women's Missionary Society, Centenary Methodist Church; member Women's Canadian Club. Especially interested in social welfare work, industrial problems and politics where any vital issue [redacted] involved. Assistant at Marsh Bridge Mission of Centenary Church. Recrea-

tions, athletics, walking, traveling and reading. Methodist. Address, St. John, N. B.

GOOD, Lt.-Col. William Corbett, Immigration Agent and Farm Appraiser, Inspector of Crops, Province of New Brunswick. Born Jacksonville, Carleton Co., N. B., Sept. 28, 1862, son of Francis and Isabella (Corbett) Good. Married Mary Howitt Berrie, Feb. 15, 1905. Educated Country Schools, Jacksonville, Kingston and Quebec Militia Schools, Macdonald College (theoretical farming, scientific study of grains). Became private soldier with 10th Field Battery in 1878; rose to position of Corporal and went to England with the All-Canadian Rifle Team in 1886, which team won the Shuberness Cup; was Captain in the Battery when war was declared in South Africa; took rank of Lieutenant and went to South Africa in 1900; received honorable mention in despatches and three bars on medal, also receiving Long Service Medal in 1903; was Major of 10th Field Battery and Lt.-Col. in 1909; served throughout the recent war from 1914 [redacted] Lt.-Col. in the Divisional Ammunition Column, Remount Depot, and as Transport Officer during the latter part of the war. Was unsuccessful candidate for the N. B. Legislature, 1903; served [redacted] Returning Officer for both of the census takings in the last ten years, as well [redacted] in the election for Union Government overseas. After graduating from Macdonald was appointed to the Department of Agriculture at Fredericton for appraising of farm lands, judge of crops and general advisor for soldiers settling in New Brunswick, which position he at present holds. Member Royal Arch Masons and I. O. O. F.; member of Union Club and Byng Boys. Recreations, riding and hunting. Liberal in politics. Methodist. Address, Fredericton, N. B.

GOODSPEED, Major F. G., M.A., B.A.I., Civil Engineer Dominion Public Works Department. Born Nashwaak, York Co., N. B., May 22, 1881, son of Luther and Julia J. (Magee) Goodspeed. Married Lalia R. Cogswell, Sept. 25, 1907; one son. Educated Acadia College and U. N. B. Assistant engineer, Georgian Bay Ship Canal Survey, 1904-1907; assistant engineer, Federal Public Works, St. John, N. B., 1907-1910; district engineer, Edmonton, Alberta, 1910-1912; district engineer, St. John, N. B., 1912-to date; District Intelligence Office (Military Department) for Maritime Provinces, 1914-1917, and for New Brunswick until 1921; member Engineering Institute of Canada, Registered Engineer of N. B.; member Albion Lodge and St. Andrew's Curling Club. Baptist. Address, Englefield, Fairville, N. B.

GOODWIN, Tuttle T., Barrister, Solicitor, Notary. Born Baie Verte, Westmorland Co., N. B., Oct. 14, 1878, son of Amos and Hannah (Trenholm) Goodwin. Married Georgie B. Greene, Aug. 20, 1901; two sons, two daughters. Educated Public Schools, Provincial Normal School and Pictou Academy, N. S. Taught school in Dorchester, Petitcodiac and Salisbury, 1898-1911; admitted [redacted] barrister, 1912; practiced law at Petitcodiac in partnership with Uz King 1911-16; established law practice in Moncton, 1916; Past Master, Past District Deputy Grand Master Masonic Order; member K. of P., Moncton City Club, and Pictou County League. Has represented Attorney General Byrne in Circuit Court, Westmorland Co., in criminal cases since 1917. Baptist. Address, 59 Williams St., Moncton, N. B.

GORMAN, Charles Ingraham. Born St. John, N. B., July 6, 1899, son of William John and Mary Gorman. Educated St. John, N. B. Was Champion Speed Skater of the Maritime Provinces, 1914-15; broke world's record for 440 yards out door, equalling the world's indoor record of 37 3-5 seconds, at Canadian Championships, Montreal, Que., Jan. 28-29, 1921; awarded 70 points at National Championships, Saranac Lake, Feb. 1, 2, 3; broke world's record for 440 yards at Lake Placid, Feb. 10, 11, 12, finishing second in total points for entire meet; won Maritime Championships 100 yard dash, Sept. 10, 1921; member Royals, Champion Baseball Team of City, 1914; Captain Veterans Baseball Team, 1920; enlisted, 1915, wounded at Arras, 1918. Church of England. Address, 292 Main St., St. John, N. B.

GOUCHER, Obed Parker, B.A., General Insurance Agent. Born Melvern Square, Annapolis Co., N. S., Feb. 2, 1865, son of Henry and Margaret (Parker) Goucher. Married Ardelice K. Dodge, Aug. 9, 1893; two sons. Educated Provincial Normal School and Acadia University. Principal of Lawrencetown School for four years, Middleton High School for eight years; has since been engaged in general insurance business; Mayor of Middleton for two years and [redacted] member of Town Council almost continuously since incor-

poration; represents Manufacturers' Life Insurance Co., Dominion of Canada Guarantee and Accident, Nova Scotia Fire Underwriters Agency and Palatine Insurance Co., Ltd.; member of the Board of Governors of Acadia University; member Ionic Lodge, A. F. & A. M. and Sunbeam Lodge No. 64, I. O. O. F. Baptist. Address, Middleton, N. S.

GOUGH C,aptain Charles Henry, D.C.M., Funeral Director, Thomas Maltby and Son. Born Faversham, Kent, England, Nov. 6, 1884, son of Charles Maurice and Edith Galliott (Somerset) Gough. Married Mary Maltby, Mar. 10, 1917; one son, one daughter, Richard Maltby Gough and Margaret Constance Gough. Educated Wreight's Commercial School, Faversham, and British Army School, Malta. Enlisted [redacted] drummer boy 1898; served in British Army fifteen years, and Australian Forces, five years; actively engaged in the following wars and expeditions: Occupation of Crete, 1898; South Africa, 1900-02; Tibet Expedition, 1904-05; North West Frontier, 1908-12; resigned from British Army in 1913, and enlisted with Australian I. F. and served with them in Australia, Egypt, Gallipoli, France and England; holder of 1914-15 Star and Victory Medal. Captain Gough while serving in France met Nursing Sister M. Orr (nee Maltby), daughter of the late Colonel R. L. Maltby, whom he later married in Etaples, France; retired from Army, Jan 5, 1919. Has taken up his residence in Newcastle, N. B., and is conducting the undertaking business of Thomas Maltby & Son, which was established in 1835. Church of England. Address, Newcastle, N. B.

GRAHAM, Edson, Photographer. Born DeBert, Colchester Co., N. S., June 14, 1869, son of Robert and Elnora (McCully) Graham. Married Agnes Archibald (deceased) 1893, and Irene Buckler Stevens, 1905; one son and one daughter by first marriage; one son by second marriage. Educated Public Schools, DeBert and Truro, N. S. Commenced work at fifteen years of age in dry goods store, devoting all his spare time to drawing and studying art; in decorating and sign painting business from seventeen years of age until 1898, the last three years of which time were spent in Massachusetts; took up photography in 1898, having studios at Watertown, Mass., and Wolfboro, N. H.; returned to Truro in 1903, where he spent two years, continuing at the Windsor-Wolfville Studios; sold Windsor branch in 1913, and has retained the Wolfville branch to the present time. Member of Wolfville Town Council, 1919-20; deacon in Wolfville Baptist Church from 1914 to 1921. Interested in Sunday School work and work among boys. Baptist. Address, Wolfville, N. S.

GRAHAM, Robert Henry, Barrister. Born New Glasgow, N. S., Nov. 30, 1870, son of John G. and Jane (Marshall) Graham. Married Maude M. Johnston, 1901; two daughters. Educated Dalhousie College. Served as Mayor of New Glasgow, 1899-1900; elected M.P.P. for Pictou, June, 1916; re-elected July, 1921; member Scotia Club, New Glasgow, and City Club, Halifax, N. S. Presbyterian. Liberal in politics. Address, New Glasgow, N. S.

GRAHAM, Roderick Douglas, Barrister. Born April 1, 1891, son of Capt. John George and Jane Graham. Married Irene R. Wentzell, Jan. 14, 1920. Educated common schools, New Glasgow, and Dalhousie Univ. Received degree Bachelor of Laws, Dalhousie, 1914. Served in France with the 85th Nova Scotia Highlanders, wounded at Battle of Vimy Ridge; later promoted on the field to rank of Major. Decorated with the Military Cross in the field and at Buckingham Palace. Commands "D" Company of the Pictou Highlanders, Canadian Militia, and President of the G. W. V. A. for his district; elected to Town Council of New Glasgow, Feb., 1920; Crown Prosecutor for the County of Pictou. Secretary of Pictou County Liberal Association. Interested in athletics. Presbyterian. Address, New Glasgow, N. S.

GRANT, Allen Chesman, Hardware Merchant, Tinsmith and Plumber, Manager Grant & Morin, General Hardware Merchants, St. George, N. B. Born Oak Bay, Charlotte Co., N. B., Feb. 22, 1862, son of William and Margaret (Young) Grant, both of Scotch descent. Married Bessie M. Morin, Jan. 17, 1888. Educated Public Schools and I. C. S. Started in the lumber and granite business, at which work he served eight years; was barber at St. George for fifteen years; started Mr. W. F. Morin in the tinsmith business in 1900, which business steadily increased until it was necessary to move to larger quarters; three years later formed a partnership under the above firm name which is at present doing an extensive hardware business. Member I. O. O. F., Court Mistletoe No. 485 at St. George, N. B.;

Past Master and Past District Deputy Grand Master of St. George's Lodge No. 12 A. F. & A. M. Recreations, big game hunting and motoring. Episcopalian (vestryman St. Mark's). Address, St. George, N. B.

GRANT, Charles Catlin, Dry Goods Merchant. Born St. Andrews, N. B., Nov. 7, 1859, son of Benjamin Richards and Sarah A. (Greenough) Grant. Married Julia H. Watson, Sept. 25, 1889; one son, three daughters. Educated Public Schools and St. Andrews High School. Served apprenticeship with W. Woods, Calais, for seven years in dry goods business; later engaged with Smith & Murray, St. Stephen, N. B., whom he bought out in 1887. He is now the leading dry goods merchant on the St. Croix River. Member of Howard Division, Sons of Temperance and St. Stephen Curling Club. Recreation, reading; great lover of home life. Baptist. Address, St. Stephen, N. B.

GRANT, MacCallum, LL.D., D.C.L., Lieutenant-Governor of Nova Scotia. Born Hants Co., N. S., May 17, 1875, son of John Nutting and Margaret (MacCallum) Grant. Married Laura McNeill Parker, daughter of Hon. Daniel McNeill Parker, Oct. 26, 1887; five sons, one daughter. Educated Newport, Hants Co., N. S. Commenced business career with S. A. Wthie & Co., 1873; was a member of the firm of Black Bros. Co., from 1875 to 1893; formed firm of Grant, Oxley & Co., and continued in business until 1916 when he was appointed Lieutenant-Governor of Nova Scotia. Lieut.-Gov. Grant is a director of Bank of Nova Scotia, Halifax Dispensary, Society Prevention of Cruelty, and Halifax Industrial School; Vice-President Nova Scotia Savings, Loan and Building Society; member Commercial, Rotary, Canadian, Halifax and Overseas Clubs; member North British Society. Conservative. Presbyterian. Address, Government House, Halifax, N. S.

GRANT, Nelson Parker, M.D., C.M., Physician and Surgeon. Born Southampton, York Co., N. B., son of Henry C. and Barbara Gartley Grant. Married Julia M. Reynolds, 1906; two daughters. Educated Common Schools of N. B., Provincial Normal School and McGill Univ. Taught school in New Brunswick for two years; graduated from McGill Medical College, 1904; Superintendent General Public Hospital, St. John, N. B., 1904-05; engaged in general practice in Woodstock since that time. Address, Woodstock, N. B.

GRAY, Alex., C. E., Civil Engineer, Dominion Public Works Dept., St. John Harbor. Born Fearn, Scotland, Mar. 13, 1881, son of Walter and Helen Gray. Married Mary McQueen, Apr. 26, 1905; two daughters, Margaret Helen and Mary. Educated Royal Academy, Tain, Scotland. Engineer in charge of St. John Harbor; member Engineering Institute of Canada, and American Society of Civil Engineers; member Union Club, and Riverside Golf and Country Club. Presbyterian. Address, St. John, N. B.

GREENLAW, Gilman King, Manager, Dominion Express Co., St. Andrews, N. B. Born St. Andrews, Nov. 27, 1869, son of Moses J. and Charlotte (Thomas) Greenlaw. Married Mary Etta Hartt, 1889; three sons, two daughters. Educated Charlotte County Grammar School and St. John Business College; served as Alderman of St. Andrews six years, and Mayor for seven years; County Councillor for seven years; member Retail Merchants' Association and Canadian Order of Foresters. Recreations, fishing and hunting. Conservative. Presbyterian. Address, St. Andrews, N. B.

GREGG, Rev. Merritt Lodge, B.A., M.A., Baptist Minister, Pastor of Parkdale Baptist Church, Toronto, Ont. Born Mountain Dale, Kings Co., N. B., Nov. 9, 1877, son of George Lord Gregg and Eliza Clarissa (Myles) Gregg. Married Mabel Marion White, Oct. 30, 1907. Educated Public Schools, Mountain Dale, N. B., and Collina, N. B., Provincial Normal School, Fredericton, N. B., Ricker Classical Institute, Houlton, Me., Bates College, Lewiston, Me., Brown Univ., Providence, R. I., Cobb Divinity School, Lewiston, Me., and Newton Theological Seminary, Newton Centre, Mass. Supplying Pastor in the following pastorates: Free Baptist Church, Gibson, N. B., 1898-1901; Baptist Churches, Bath, N. B., and Tracy Mills, N. B., 1901-02; Baptist Church, Houlton Me., 1902-04; Pastor in the following pastorates: Pine St. Free Baptist Church, Lewiston, Me., 1904-06; Auburn People's Free Baptist Church, Providence, R. I., 1906-09; First Free Baptist Church, Laconia, N. H., 1909-12; North Temple Baptist Church, Halifax, N. S., 1912-17; Sydney United Baptist Church, Sydney, N. S., 1917-21; Parkdale Baptist Church, Toronto, Ont., since 1921. Baptist. Address, 174 Jameson Ave., Toronto, Ont.

GRIMMER, Lieutenant Frank Albert, M.M., Merchant. Born St. An-

drews, N. B., Oct. 1, 1892, son of George Durell and Addie Kiza Grimmer. Married Dorothy Kirkland Daye, Mar. 30, 1920. Educated St. Andrews High School, Mount Allison Univ., and Univ. of N. B. Enlisted in 115th Battalion [redacted] private Jan., 1916; awarded [redacted] Military Medal, and promoted to Lieutenant. Served throughout the war with 75th Battalion, 2nd Pioneers Canadian Engineers, without wounds. Member of St. Andrews Benefit League and G. W. V. A. Recreations, athletic sports. Church of England. Address, St. Andrews, N. B.

GROVES, Lieutenant Frank Ernest Benedict Veronica, Accountant, C. J. Morgan & Co., Ltd. Born Cheltenham, Glos., Eng., June 18, 1886, son of John E. A. and Anne Maria Cripps Groves. Married Ella Florence Mary Veronica Fletcher, May 6, 1914; four sons, one daughter. Educated Gloucester County Grammar and Primary Schools, and British Army Military School. Upon leaving school took up farming with father, later joining "The Welsh Regiment," with which he served from 1904 to 1911, and serving with Imperial Reserve until 1914; entered business of general storekeeper and sub-post office; joined Royal Canadian Regiment at Halifax, N. S., 1912, transferring to Headquarters Staff, M.D., No. 6, 1914, when a nucleus headquarters was formed, M. D. No. 7, in N. B.; commissioned Lieutenant in 236th Kilties, N. B., C. E. F., and engaged [redacted] Staff Captain, H.Q., M.D., No. 7; transferred to No. 2, N. B. Forestry Unit [redacted] Adjutant, and proceeded to England in 1917; served in England and Scotland with Canadian Forestry Corps [redacted] Adjutant and Quartermaster of two different companies; invalided home latter part of 1918, and engaged [redacted] Assistant Record Officer, H. Q. M. D. No. 7, until struck off to retired list, C. E. F., and Corps of Military Staff Clerks; awarded General Service Medal, July, 1919; entered business with C. J. Morgan & Co., 1920; member Y. M. C. I., and G. W. V. A.; member Knights of Blessed Sacrament and Society of Our Lady of Lourdes, London, England; Army Schoolmaster and Instructor of Swedish Physical Exercises; proficient shot and expert in judging distance naked eye and mekometer, also topography in British Army. Roman Catholic. Address, 178 Wentworth St., St. John, N. B.

GUEST, Archie Grey, Manager Bank of Montreal, Wolfville, N. S. Born Yarmouth, N. S., Aug. 23, 1890, son of Robert and Christina Guest. Married Enid Yolande Tufts, Sept. 1, 1914; one son, Kenneth Tufts Guest. Educated Yarmouth Public Schools. Entered the service of the Bank of Montreal in 1907; filled various posts in Winnipeg, Calgary, Portage La Prairie, Sydney, Bridgewater, N. S., and other places; was appointed manager at Riverport, 1919; was appointed manager at Wolfville, 1921. Recreations, golf, shooting and fishing. Church of England. Address, Bank of Montreal, Wolfville, N. S.

GUNTER, Herbert Ralph, Manufacturer, Palmer-McLellan Shoe Pack Co., Ltd. Born Fredericton, N. B., Aug. 23, 1891, son of Herbert H. and Eliza Gunter. Married Gladys June Richards, Nov. 5, 1913; one son. Educated Fredericton Grammar School and Univ. of New Brunswick. After leaving University assisted in forming the Palmer-McLellan Co., Ltd., with which he has been actively associated and a director continuously. Enlisted in C. E. F., August, 1915; served four years overseas with rank of Captain; served in the following engagements: Vimy Ridge, Amiens, Bourlon Wood, Arras, Cambrai and entry into Mons; mentioned in despatches Jan. 1, 1917, General Service and Victory Medals. Member of Fredericton Hiram Lodge, A. F. & A. M., Fredericton Royal Arch Chapter, Fredericton Trotting Association, Fredericton Auto and Boating Club and Fredericton City Club. Recreations, fishing, hunting and motoring. Baptist. Address, 230 University Avenue, Fredericton, N. B.

HACHEY, Joseph Bennett, Merchant. Born West Bathurst, N. B., Mar. 3, 1877, son of John J. S., and Lucy (Doucett) Hachey. Married Sarah Kelly, Nov. 22, 1898; four sons, one daughter. Educated Bathurst Public Schools. Entered business with his father in 1893, and took over general store, meats and fish, 1905; Mayor of Bathurst, Apr., 1921; President, Board of Trade, Vice-President Curling Club and Secretary School Board for West Bathurst; member Knights of Columbus; member of local House, 1912-17. Roman Catholic. Address, West Bathurst, N. B.

HAGEN, Mrs. Harris Gordon. Born Truro, N. S., daughter of William D. and Mary E. McCallum. Married to Harris Gordon Hagen, Jan. 14, 1908; one son, one daughter. Educated Truro Academy, and Northfield Seminary. Gradu-

ate Hartford Hospital Training School for Nurses. Anglican. Address, 26 Rupert St., Amherst, N. S.

HAGERMAN, Harrison Hammond, M.A., Instructor Provincial Normal School, Fredericton, N. B. Born Florenceville, Carleton Co., N. B., Jan. 2, 1872, son of J. R. Hagerman, M.D., and Margaret (Hammond) Hagerman. Married Bessie C. Hagerman, July 6, 1898; two sons, one daughter (deceased). Educated Fredericton Collegiate School, Provincial Normal School and Univ. of New Brunswick. Teacher in the Common, High and Normal Schools, Fredericton, N. B.; Analyst, Fredericton Board of Health; Superintendent, Fredericton Board of Health; Superintendent, Fredericton Filtration Plant; member American Public Health Association and Fredericton Curling Club. Methodist. Address, 123 Charlotte St., Fredericton, N. B.

HAIGH, Rev. William Percy, Clerk in Holy Orders. Born Haddersfield, Yorkshire, Eng., June 30, 1889, son of Benjamin Haigh. Married Frances Alice Sykes, Feb. 2, 1921. Educated Brotherhood of St. Paul, Eng. In charge of St. Michael's Church, Golcar, Eng., 1914-18, and St. Johns, Cowclippe, Eng., 1918-19; arrived in Canada, Mar. 29, 1921. During the war, being rejected for active service, took up work among munition workers for which work he received a letter of thanks from Premier Lloyd George. Church of England. Address, The Rectory, Hartland, N. B.

HALEY, Harry Robinson, Druggist. Born Milltown, N. B., Mar. 6, 1869, son of John H. and Mary (Gates) Haley. Married Mabel Livingstone, Nov. 23, 1904; two sons, one daughter. Educated Public Schools and St. Joseph's College. Entered business with his father, who established the business sixty-five years ago, 1889; member St. Croix Club, Elks Club, K. of P., and Canadian Order Foresters. Recreations, trotting horses. Congregationalist. Address, Milltown, N. B.

HALEY, James Lucius, Manager, Woodworking Factory, Haley & Son, Ltd. Born Yarmouth, N. S., Aug. 2, 1868, son of William and Adelaide (Robbins) Haley. Married Clara Averill, 1902; two daughters. Educated St. John High School and Acadia Univ. Manager of Haley & Son, Ltd. Business was established in 1888, by his father, William Haley, who died 1890; member of School Board; director of Chipman Memorial Hospital; member of Town Council for three years; member of Rotary Club. Baptist. Address, St. Stephen, N. B.

HALL, George Archibald, Collector of Customs and Excise at Truro, N. S. Mr. Hall was born Nov. 29, 1858, at Truro, and his entire life has been spent there. He was the only child of George H. and Eliazabeth (Archibald) Hall. His great-grandfather was one of four brothers who settled in Truro in 1762, three years after the first settlers arrived from New England. Four generations have spent their lives in Truro, and were active members in promoting the upbuilding of the community in their day and generation. The father died in 1861, when the subject of our sketch was barely three years old, but his mother survived till 1915. His education was obtained in the Common and High Schools of Truro, and afterward he was actively engaged in mercantile pursuits for a period of twenty years. Turning attention to the newspaper field, he became managing director of the "Colchester Sun," and also the "Truro Citizen," the fortunes of which were ably managed for a period of five years. During a lifetime spent in his native town, he has always been keenly interested in all movements for its development and prosperity, and for twenty years was prominently identified with the political history of Colchester Co. In 1887 he organized the Truro Board of Trade, which still flourishes, and has become a recognized factor in the growth and development of the town. As an active promoter of the Truro Amateur Athletic Association in 1890 there was secured an athletic grounds unsurpassed in Eastern Canada, and which by deed has recently been vested in the town, for the sole use and benefit of the youth of Truro for all time. In 1913, upon the death of the then collector, he was appointed as his successor, Collector of Customs and Excise for the Port of Truro, since which time he has discharged the duties attaching thereto with an eminent degree of success. For upwards of a score of years Mr. Hall has been prominently associated with the various orders of Masonry in the town of Truro.

HALL, William Lorimer, K. C., Barrister. Born Melvern Square, Annapolis Co., N. S., July 28, 1876, son of Rev. William E. and Margaret Barss Hall. Married Edith H. Hamm, Sept. 11, 1907; one son, two daughters. Educated B.A., Acadia Univ., LL.B., Dalhousie Univ. Admitted to Bar in 1900; prac-

tised at Liverpool, N. S., from 1902 until 1918, when he removed to Halifax, where he has since practised; elected to the House of Assembly in a bye-election in 1910 and at the general provincial elections in 1911 and in 1916 as a member for Queens County; Leader of the Opposition in Nova Scotia from 1916 to 1920, but defeated in the general elections of that year; created a King's Counsel in 1912; Government Candidate in Shelburne-Queens in the Federal elections of 1921; member Halifax, Waegwoltic, Studley and Halifax Curling Clubs. Baptist. Address, 69 Spring Garden Road, Halifax, N. S.

HALLET, George Burpee, M.C., Registrar of Deeds, Kings Co., N. B. Born Hampton, Kings Co., N. B., Mar. 24, 1865, son of William H. and Phoebe J. Hallet. Married Catherine A. Delaney Sept. 1, 1896; two sons. Educated Sackville, N. B. President, Hallet Weinber Bedard Co., Montreal, Que.; traveled for many years as salesman for some of the leading hat and fur houses in Canada; enlisted in 104th Battn., serving as Lieutenant and Machine Gun Officer with 26th N. B. Battn.; won Military Cross at battle of Hill 70, Aug. 15, 1917. Two sons served in the Great War, one of whom died in the service. Member of the Dalhousie Club, Dalhousie, N. B. Church of England. Address, Hampton Station, N. B.

HANDREN, Roy Fleming, Overseer, Cornwall & York Cotton Mills, St. John, N. B. Born St. John, N. B., Feb. 22, 1883, son of George A. and the late Sarah Handren. Married Blanch T. Dalzell, 1906; one son, two daughters. Educated St. John Public Schools. Entered employ of Cornwall & York Cotton Mills, May 22, 1901, being gradually promoted to the position of overseer; President of Success Club for two years; manager Success Club baseball team; was also president of North End Church League; has been vice-president and charter member Exmouth St. Y. M. A., which had the champion basketball team of the Maritime Provinces, 1910-11; Treasurer, East End Improvement League; designer of the baseball field, grandstand and plans for children's playground at East End; on executive of St. John Playgrounds Association. Methodist. Address, 225 Waterloo St., St. John, N. B.

HANLON, Alfred James, Druggist and Chemist, Hanlon's Drug Store. Born Fredericton, N. B., Oct. 3, 1880, son of Mr. and Mrs. James D. Hanlon. Married Clara Jane Ryan; one son, James Dollard, one daughter, Mary Carney. Educated Fredericton Public Schools and Fredericton High School. After leaving High School, entered the employ of A. W. Coombs, druggist, North Devon, remaining for five years; later employed by Geo. Y. Dibble for fourteen years, being manager at the time of Mr. Dibble's death, after which he established a drug business of his own which he now conducts; for the last twelve years has taken an active part in amateur theatricals in Fredericton and neighboring towns; member of the Knights of Columbus, at present holding office of trustee. Roman Catholic. Address, Fredericton, N. B.

HANNING, Major John Edward, M.C., District Signalling Officer, M.D. 13, and Supervisor of Technical Training Calgary, Calgary School Board. Born Fredericton, Nov. 30, 1889, son of James and Jane (McElveny) Hanning. Married Edna Margaret Varney, Mar. 31, 1920. Educated Fredericton High School, Provincial Normal School and Columbia Univ. Taught manual training in St. Stephen, N. B., 1908-11; accepted similar position in Calgary, 1912; enlisted with 82nd Battalion, Aug., 1915; went overseas as a signalling officer in the Canadian Engineers; served in France as a Flying Officer in an artillery observation and bombing squadron (59th) in the Royal Flying Corps; after eight months war flying, was wounded and decorated during the big German offensive in Mar., 1918; sent to Canada as instructor in the Royal Air Force, Toronto; on discharge accepted position of Supervisor of Technical Training, Calgary, and District Signalling Officer M.D. 13. Interested in the study of electricity and mechanics, specializing in wireless telegraphy and telephoning; erected the first commercial wireless stations on the prairies during the Alberta oil boom. Presbyterian. Address, 1 Lorraine Apts., Calgary, Alberta, and 143 Charlotte St., Fredericton, N. B.

HANSON, Charles F. C., Real Estate Broker, Hanson Bros. Born Little Lepreaux, N. B., Mar., 1875, son of Oscar and Helen Hanson. Educated Public Schools. Partner in firm of Hanson Bros., lumber manufacturers and canners. Baptist. Address, 10 Germain St., St. John, N. B.

HANSON, Oscar, Real Estate Broker, Hanson Bros., Little Lepreaux, N. B. Born Little Lepreaux, N. B., Nov., 1872, son of Oscar and Helen Hanson. Mar-

ried Mary C. Evans, June, 1903; two daughters. Educated St. Martins Seminary. Senior partner Hanson Bros., lumber manufacturers and canners; Secretary-Treasurer Weir Owners' Association of St. John and Charlotte Counties, N. B. Baptist. Address, 10 Germain St., St. John, N. B.

HANSON, Miss Priscilla Knight. Educated Union Baptist Seminary. Proprietor of "The Library," dealing in books, Victor gramophones, oddities, antiques, valuable paintings, old china, brasses, hand-made laces, etc.; also deals in real estate, having negotiated some very important property transfers; being deeply interested in nature, she motors extensively, and is well versed in bird and plant life. Address, "The Library," 10 Germain St., St. John, N. B.

HANSON, Richard Burpee, B.A., LL.B., K.C., M.P., Barrister. Born Charlotte Co., N. B., Mar. 20, 1879, son of Richard B. and Hannah Hanson. Married Jean B. Neill, Aug. 15, 1906; one daughter. Educated Public Schools at St. Andrews, N. B., Mount Allison Univ., and Dalhousie Law School. Admitted to the Bar of New Brunswick, Nov., 1902. Created K.C. by Government of New Brunswick, Jan., 1917. Mayor of Fredericton, 1918-20; elected member House of Commons for York-Sunbury, May 28, 1921; re-elected at general election Dec. 6, 1921; member of Union Club, St. John, N. B., Fredericton City Club, and Fredericton Golf Club. Conservative. Methodist. Address, 270 Church St., Fredericton, N. B.

HARPER, Dufferin Wolsley, Manager, Provincial Bank of Canada. Born Shediac, N. B., Jan., 1883, son of Duncan S. and Jessie I. Theal Harper. Married Alyce M. Byrne, of Sussex, N. B., Sept. 1907; one son, three daughters. Educated Shediac Grammar School. Employed by People's Bank of Halifax, at Shediac, N. B., 1898-1902; eleven years with Bank of N. B. at Sussex, N. B., and St. John, N. B.; appointed manager at Riverside, N. B., 1906-10. When the Banks of N. B. and N. S. amalgamated in 1913 he remained with the latter bank [redacted] manager of Charlotte St., St. John, branch until 1915, when he accepted appointment as manager of new branch of Provincial Bank of Canada, St. John. Member Canadian and Commercial Clubs. Roman Catholic. Address, 63 Sewell St., St. John, N. B.

HARRINGTON, Colonel Gordon Sidney, K.C., Barrister, Harrington, Forbes & Campbell. Born Halifax, N. S., 1883, son of Charles Sidney and Mary S. R. (DeWolf) Harrington. Married Catherine McDonald, 1910. Educated Halifax Public Schools and Dalhousie Univ. Graduated law 1904; admitted to Bar, 1904; King's Counsel, 1915; Mayor Glace Bay, 1913-15; joined 85th Over-[redacted] Battalion as Major, 1915; served in France, Belgium and England on regimental and staff formations, 1917-1918; Deputy Minister, Department of Overseas Military Forces of Canada, and promoted full rank of Colonel, 1918; holder of British General Service and Allied Victory Medals; brought to notice of Secretary of State for valuable services rendered in war; retired, 1920. Member of Thatched House Club, St. James St., London, Eng., Royal Cape Breton Yacht Club, Sydney, N. S., and Lingan Country Club, Cape Breton, N. S. Recreations, golf, fishing and shooting. Church of Engand. Address, Sydney, N. S.

HARRIS, Howard George, B.A., Editor and Publisher, Kentville Publishing Co., Ltd. Born Wolfville, N. S., Mar. 11, 1866, son of Costant C. and Eliza (Monro) Harris. Married Avora B. Dickey, July 3, 1901; four daughters, Mona L., Margaret D., Eleanor W. and Frances. Educated Horton Academy and Acadia Univ. Studied law with Judge Webster; admitted to Bar, Nov. 13, 1894; practised law at Wolfville; entered work as publisher in 1897; was leader and organizer for county in Y. M. C. A., Red Cross and other drives undertaken through the war, and [redacted] also on local Board of Exemption; has served as member of Kentville Town Council; Secretary of Kings County Conservative Association for many years; member of Sons of Temperance and Oddfellows. Baptist. Address, Kentville, N. S.

HARRIS, Honorable Robert. E., D.C.L., LL.D., Chief Justice of Nova Scotia. Born Annapolis Royal, N. S., Aug. 18, 1860, [redacted] of Robert J. and Rebecca Ditmars Harris. Married Minnie L. Horsfall, June 23, 1883; one [redacted] who died in infancy. Educated Annapolis Academy and private tutors. Became a law student in 1878 with J. M. Owen, Annapolis, N. S., and later with Thompson & Graham, Halifax. After passing his final law examinations at the head of a large class, taking first class rank in 1882, Mr. Harris was called to the Bar and in 1889, when under thirty years of age, he [redacted] made a K.C., being [redacted] of the youngest men in Canada to take silk; practised his profession in

Yarmouth, N. S., for ten years; moved to Halifax and became a member of the legal firm of Henry, Harris & Henry, and on the retirement of Hon. Hugh McD. Henry, one year later, the firm continued under the name of Harris & Henry. By the admission or retirement of other partners the firm name was changed to Harris, Henry & Cahan, later to Harris, Lovitt, Henry & Stairs, then to Harris, Henry, Stairs & Harris, and later to Harris, Henry, Rogers & Harris. He was a member, President and Vice-President of the Council of the N. S. Barristers' Society. In 1905 the degree of D. C. L. was conferred on him by Kings College, Windsor, N. S., of which institution he has been for a long time a governor, and in 1920 the honorary degree of LL.D. was conferred on him by Dalhousie Univ. Before his election to the Bench he was President Nova Scotia Steel & Coal Co., Ltd., Eastern Trust Co., Trinidad Electric Co., Demerara Electric Co., and Eastern Car Co.; Director, Bank of Nova Scotia, Maritime Telegraph and Telephone Co., Acadia Sugar Refining Co., and Camaguey Electric Co.; appointed Judge of the Supreme Court of Nova Scotia, June 27, 1915, and Chief Justice of Nova Scotia, Feb., 1918, succeeding the late Hon. Sir Wallace Graham. During the war he was an active member and did important work in connection with the Patriotic Fund, and on the commission for employment of soldiers returning from overseas. In 1918 he was selected by the Hon. Sir William Ralph Meredith, Chief Justice of Ontario, and the Hon. Wallace Nesbitt, K.C., as third arbitrator to fix the value of the $60,000,000 of the capital stock of the Canadian Northern Railway, which was being taken over by the Dominion Government. The result of the deliberations of the Board of Arbitration, which sat continuously for three months, was a unanimous award of $10,800,000; member Halifax Club of Halifax, N. S. Anglican. Address, 15 South Park St., Halifax, N. S.; summer residence, Mount Clement, Annapolis Royal, N. S.

HARRIS, William Cogswell Bill, Merchant, R. E. Harris & Sons. Born Port Williams, N. S., Mar. 17, 1884, son of Rupert E. and Nancy Bill Harris. Married Gertrude Beckwith, Oct. 5, 1909; one son, one daughter. Educated Acadia Collegiate and Acadia Villa. Member of Town Council, 1910-18; Deputy Mayor, 1916-17; District Chairman of Victory Loan, 1918-19; Vice-President Ken-Wo Club, 1920-21. Recreation, golf. Liberal in politics. Address, Wolfville, N. S.

HARRISON, James Gregory, Hardware Merchant, Director and Secretary, W. H. Thorne & Co., Ltd. Born St. John, N. B., July 1, 1876, son of Legh Richmond and Susan Louise (Thorne) Harrison. Educated St. John Public Schools and Bishop's College School, Lennoxville. Member Union, Riverside Golf and Country and Cliff Clubs. Anglican. Address, 153 Sydney St., St. John, N. B.

HARRISON, Major Walter Archibald, M.C., Member of T. H. Estabrooks Co., Ltd., Wholesale Tea & Coffee Merchants, St. John, N. B. Born St. John, N. B., Apr. 14, 1880, son of William F. and Sarah J. Tupper Harrison, of Loyalist descent. Married Muriel Adair Thomson, June 14, 1906; one son, Hugh Archibald, one daughter, Ruth Bertram. Educated Davenport School, St. John, N. B. Before entering above firm, had seven years' banking experience in Bank of New Brunswick; Adjutant 3rd N. B. Regt., Canadian Garrison Artillery, ordered out with Composite Battery on outbreak of Great War; appointed Adjutant, 2nd Canadian Division Ammunition Column, Nov., 1914, proceeding overseas June 13, 1915; served continuously in France, Belgium and Germany from Sept., 1915, to Apr., 1919; during this period was promoted to the following staff appointments: Staff Captain, 2nd Canadian Divisional Artillery, under General Henri A. Panet, C.M.G., D.S.O.; Deputy Assistant Quartermaster General, 3rd Canadian Division under General Sir F. O. W. Loomis, K.C.M.G., D.S.O.; D.A.Q.M.G. Canadian Corps, Staff of General Sir Arthur Currie, K.C.B. Decorations and medals, Military Cross, 1914-15 Star, General Service Medal, Allied Victory Medal, Canadian Long Service Medal, Colonial Officers' Decoration, Civic Medal given by City of Mons to members of 3rd Canadian Division for retaking that city; Justice of Peace for City and County of St. John. Member Masonic Order; member Union, Riverside Golf and Country Clubs, etc, Church of England. Address, St. John, N. B.

HARRISON, Rev. William, D.D., Clergyman. Born Kirkby Stephen, England, Dec. 10, 1848, son of Thomas and Mary Harrison. Married Carrie E. McDonald, 1878; two sons, one daughter, one son deceased. Educated England. Came to Canada in 1871 and spent forty-

eight years in the ministry of the Methodist Church of Canada; retired in 1919. President of the Conference of New Brunswick and Prince Edward Island in 1902; fifteen years Chairman of Districts; member Board of Governors of Mount Allison Univ. for four years; for many years Chairman of Board of Conference Examiners; degree of D.D. conferred by Mount Allison Univ. several years ago. For a number of years a member of Victoria Institute, London, Eng.; contributor for a number of years to American and Canadian reviews, magazines and secular newspapers. Methodist. Address, 91 Fleet St., Moncton, N. B.

HART, Harrison Lock, Merchant. Born Guysboro, N. S., Apr. 19, 1865, son of Abner and Mary A. Hart. Married Edith J. Graham, Aug. 28, 1888; two sons, one daughter. Educated Guysboro and Halifax, N. S. Past President, Ramblers' Bicycle Club; President, Merchants' Progressive Club, 1920-21; P. G. P., P. G. R., P. M., P. D. C., Banneret on General Com. Staff, 1920-21, Oddfellows; Superintendent Oxford St. Sunday School; member Board of Trade and Commercial Club; member Y. M. C. A. and St. George's Society. Methodist. Address, 71 Gottingen St., Halifax, N. S.

HARVEY, Henry H., Manager, Mark Fisher Sons & Co. Born Sible-Hedingham, Co. of Essex, England, son of George and Miriam Harvey. Married Catherine Hastings, June 20, 1889. Educated Claughton College, England. Started career as midshipman with British ship owners, sailing from Liverpool to San Francisco, a six months' trip; followed sea-faring life for three years; came to New Brunswick in the employ of Beard and Varning in St. John, 1875; then employed with Vassie & Co., wholesale dry goods, St. John, N. B., leaving this firm to enter the employ of Mark Fisher Sons & Co.; member of New Brunswick Lodge No. 22, A. F. & A. M., and Union Lodge, No. 2, K. of P.; President, St. Andrew's Curling Club; Captain of St. John Cricket Team for many years; Vice-President Ball's Lake Fishing Club. Recreations, hunting and fishing. Church of England. Address, residence, 90 Coburg St., St. John, N. B.; business, 93 1-2 Germain St., St. John, N. B.

HATFIELD, Heber H., Produce Merchant, Hatfield & Co. Born Middle Simonds, N. B., Apr. 17, 1885, son of G. W. and Emily C. Holmes Hatfield. Married Dora F. Robinson, July 1, 1920. Educated Middle Simonds, N. B. Has been connected with the following firms: General Manager, Hatfield & Co., Ltd.; President and General Manager, Hatfield & Scott Co., Ltd.; President, Potato Products Co., Ltd., Hartland Lumber Co., Ltd., Hartland Manufacturing Co., Ltd. Adventist. Address, Hartland, Carleton Co., N. B.

HATFIELD, Samuel Fairweather, Retired. Born Springfield, Kings Co., N. B., Aug. 22, 1841, son of Henry T. and Sarah Fairweather Hatfield, both of Loyalist descent. Married Annie Trueman Tait, Dec. 28, 1916. Educated Kings Co., N. B. First settled in St. John, N. B., in 1868; engaged in business with the late Robert Gregory, in ship chandlery and stores, as Hatfield & Gregory, 1874-82; was then identified with E. C. Elkin in the same business, as Elkin & Hatfield, until 1900, after which he continued the business himself until 1904. From 1878-1918 he was interested in the shipping business, having held interests in thirty-two vessels doing business in the Port of St. John; member Sons of Temperance. Baptist. Address, 252 Princess St., St. John, N. B.

HAWKINS, Charles Robert, B.A., LL.B., Barrister-at-Law, McLellan & Hughes. Born Lunenburg, Nova Scotia, Jan. 31, 1893, son of Giles N. C. and Rae E. Hawkins. Educated Lunenburg Academy and Dalhousie Univ. (Arts and Law). Enlisted in C. E. F. June, 1915; served overseas with Canadian Artillery first as a gunner and during the latter part of the war with commission; served three years in France, Belgium and Germany; on returning to Canada in 1919, resumed the study of law; admitted as attorney-at-law of the Province of N. B., 1920, and as barrister-at-law in 1921. Member Fredericton Auto and Boating Club, Fredericton Tennis and Curling Clubs. Recreations, tennis, curling, skating and Canadian outdoor sports generally. Non-sectarian Christian. Address, 811 Charlotte St., Fredericton, N. B.

HAZEN, Hon. Sir John Douglas, K.C.M.G., P.C., B.A., LL.D., K.C., M.P., Chief Justice of New Brunswick. Born Oromocto, N. B., June 6, 1860, son of James King and Elizabeth M. (Beckwith) Hazen. Married Ada C. Tibbits, daughter of James Tibbits, Fredericton, Sept. 22, 1884; one son, three daughters. Educated Collegiate School, Fredericton, Univ. of New Brunswick (B.A., 1879, B.C.L., 1890, LL.D., 1908). Minister of Marine and Fisheries, and of Naval Affairs, 1911-17; called to the Bar, 1883; removed to St. John, 1889;

formerly President Barristers' Society of New Brunswick, and President, St. John Law Society; elected to House of Commons for St. John City and County, 1891; defeated, 1896; elected to New Brunswick Legislature for Sunbury, 1899; re-elected, 1903 and 1908; chosen leader of the opposition party in Legislature, 1899; defeated Robinson Government and was summoned to form government, which he did, assuming portfolio of Premier and Attorney General, Mar., 1908; Cabinet sworn in Mar. 24, 1909, and all members re-elected by acclamation, Apr. 7, 1908; entered Borden Cabinet, Sept., 1911; Alderman of Fredericton, 1885-88; Mayor of Fredericton, 1888-89; President, St. John Horticultural Association; member of Senate, Univ. of New Brunswick; Registrar and Treasurer, Univ. of New Brunswick, 1882-90; Chief Justice, New Brunswick, 1917; member Imperial Conference and Imperial War Cabinet, 1917; Chairman Canadian Section, International Fisheries Commission, 1918; created K.C.M.G., 1918; member Union (St. John) Club, Rideau (Ottawa), and Mount Royal (Montreal). Anglican. Address, Hazen St., St. John, N. B.

HEBB, Willis E., Insurance Broker, W. E. Hebb & Son. Born Lunenburg, N. S., Apr. 2, 1862. Married Frances M. Johnson, of Halifax, June 2, 1896; four sons, two daughters. Educated Lunenburg and Halifax, N. S. Ex-Alderman, City of Halifax; Director, Home for Aged Men; member Advisory Board, Halifax Poor Association; member of Executive, S. P. C. A. On Halifax School Board for four years; Justice of the Peace; founder of the Waegwoltic Club; first President Halifax Commercial Club to hold position for one year; actively interested in music, being for twenty years [redacted] member of the old Orpheus Club and a choir singer of many years' standing. Recreations, camping and curling; member Halifax Curling Club; Y. M. C. A. worker. Methodist. Address, 71 Seymour St., Halifax, N. S.

HEDDEN, Henry, M.D., C.M., Physician, Hospital Superintendent, General Public Hospital, St. John, N. B. Born Dunnville, Ont., June 2, 1891, son of Calvin A. and Elsceba Bellinger Hedden. Married Freda Elizabeth Paterson, Apr. 7, 1920. Educated Dunnville and Smithville High Schools, Queens Univ. Taught school in Ontario for three years and business college in Galt and Ottawa, Ont.; attended Queens Univ., 1913-17; member Canadian Army Medical Corps, 1917; Supterintendent, General Public Hospital, St. John, N. B., 1917-1921; accepted position as Superintendent of Methodist Hospital, Memphis, Tennessee, 1921. Methodist. Address, Memphis, Tenn., U. S. A.

HEESCHEN, Carsten Christian (Captain), Ordnance Department, Militia and Defense of Canada. Born Copenhagen, Denmark, Nov., 1861, son of Captain and Mrs. C. C. Heeschen. Married Mary Ruth Suker, 1889; one son, two daughters. Educated Copenhagen, Denmark, Naval College. Served as a midshipman in Danish Navy, 1875-79; arrived in Canada, 1879, and has since held the following occupations: Submarine diver, coxswain, life saver, seal hunter, master mariner (Canada), extra master (England) and master (U. S. A.); Superintendent, Midford Pneumatic Salvage Company, New York, U. S. A.; entered service of Department of Militia and Defense, Canada, 1898, and is now in charge of Ordnance Dept., Charlottetown, P. E. I.; while serving [redacted] second officer, in 1890, on the Dominion Government ship "Newfield," [redacted] caught in buoy mooring while placing a buoy in the Bay of Fundy, and [redacted] dragged to the bottom of the Bay, and only after a severe struggle was he able to get clear; blown from the bridge of the same ship a year later when the powder magazine exploded, causing great damage to the ship and considerable loss of life, the commander, Captain R. A. Guilford, R. N. R., losing his life; member Acadia Lodge, A. F. & A. M., Halifax, N. S., Alexandra Chapter Royal Arch Masons, Charlottetown, P. E. I., and Preceptory Knights Templar, Charlottetown, P. E. I.; member Philae Temple, A. A. O. N. M. S., Halifax, N. S. His son, Christian, served four years in the Canadian Artillery in France during the recent war. Anglican. Address, Brighton, Charlottetown, P. E. I.

HEINE, Rev. Roscoe, Ph.D., Clergyman, British and Foreign Bible Society. Born Lower Millstream, Kings Co., N. B., Mar. 9, 1865, son of William and Eliza Cosgrove Heine. Married Margaret Hanson (deceased), Cora B. Bessey (deceased), Annie McAllister, Feb. 25, 1915; two sons, four daughters. Educated N. B. B. Seminary, Nichols Latin School (International College of Languages). Pastor in Melvin Village and Jefferson, N. H., Sheffield, Vt., Caledonia and Port Mouton, N. S., Mouth of Keswick and Hampstead, N. B.; with Canadian Bible Society for fifteen years, meeting imigrants at St.

John with the Bible; actively engaged in mission work among non-English peoples in the Maritime Provinces; has specialized in modern languages, conversing in twenty-one and reading in thirty-one; traveled on foot from Quebec to Moncton, N. B., when the Transcontinental Railway was being constructed, doing missionary work in the camps; has also traveled on the Valley and Gibson and Minto roads; lectures throughout the Maritime Provinces on Bible Society claims; teacher of languages. Baptist. Address, 71 St. James St., St. John, N. B.

HENDERSON, Joseph, General Merchant. Born Miramichi, N. B., Oct. 3, 1859, son of James and Mary Ingram Henderson. Married Mary Grant, 1897; one son. Educated Miramichi, N. B. Entered employ of Gilmour Rankine & Co., as a clerk, 1873, and remained until 1879; employed by W. S. Logie, Chatham, N. B., 1881, and a year later entered employ of James Brown, remaining three years; spent four years in San Francisco, 1884-88, in mercantile business; employed by People's Bank, Fredericton, N. B., 1888-92, and Sumner Co., Bathurst, N. B., 1892-94; established business for self, 1896; Alderman for Bathurst, 1917-20. Recreation, driving. Presbyterian. Address, West Bathurst, N. B.

HENDRY, Abwam Whitman, Shipbuilder and Shipowner, Hendry, Ltd., of Halifax and Liverpool, N. S. Born Brookfield Queens Co., N. S., 1853, [redacted] of Israel and Priscilla (Freeman) Hendry. Married Harriet M. Richardson, 1882; two sons, two daughters. Educated Public Schools and private study. Ex-Mayor of Liverpool, N. S.; President, Liverpool Board of Trade; President of shipping firm of Hendry Limited, of Halifax and Liverpool, N. S.; President of the Liberal Association of Shelburne and Queens Counties; Lloyds Agent at Liverpool, N. S.; builder and owner of thirty-three vessels of various sizes; member of the Mass. Society of Mayflower Descendants and Nova Scotia Historical Society. Recreations, traveling, hunting, fishing, motoring, with occasional writing for newspapers and magazines. Anglican. Address, Liverpool, N. S.

HENNESSEY, Charles Eugene, Bookkeeper, Connors Bros., Ltd., Black's Harbor, N. B. Born St. George, N. B., Feb. 17, 1897, son of Caleb and Jennie (Lynott) Hennessey, both of Irish descent. Married Myrtle McDowell; one daughter, Marguerite. Educated St. George High School. Started business with J. A. Crickard, St. George, N. B., then went with H. McGratten & Sons, St. George, N. B., continuing with this firm until 1916, when he entered the Bank of Nova Scotia at St. George as junior clerk; enlisted in Depot Battn., and [redacted] transferred to the C. A. M. C.; served in Canada; returned to Bank of Nova Scotia, 1919, and was transferred to Sackville, N. B.; entered the employ of the above firm [redacted] bookkeeper, Jan., 1920; member of Canadian Order of Foresters, Court Busy East, 1482. Recreations, baseball and music; plays in Black's Harbor baseball team; [redacted] member of Citizens' Band, St. George, N. B., for three years, and Sackville Citizens' Band while located there. Liberal in politics. Roman Catholic. Address, Black's Harbor, N. B.

HERBIN, John Frederic, B.A., Optometrist and Author of Optimetrical Subjects. Born Windsor, N. S., Feb.8, 1860, son of John Herbin of Paris, France, and Marie Robichau of Meteghan, N. S. Married Minnie Rounsefell Simson, 1896, two sons, two daughters. Educated Acadia College. Mayor of Wolfville, N. S.; carried on investigations into Acadian historical remains, and has studied the Acadian history of Kings County; instrumental in securing the land at Grand Pré and carried on development work in connection with the historical, or Grand Pré Park; author of "The History of Grand Pré," four editions, "The Marshlands" (verse), "The Heir to Grand Pré" (fiction), and "Jen of the Marshes" (fiction); considerable work upon historical subjects in relation to the Acadian occupation of Kings Co. Address, Wolfville, N. S.

HETHERINGTON, Thomas Palmerston, Merchant. Born Johnston, Queens Co., N. B., May 8, 1863, [redacted] of Thomas and Violet Hetherington. Married Agnes Armstrong, Oct. 28, 1883; two sons, one daughter. Educated rural schools. Traveled for fifteen years for the Massey Harris Co., Ltd.; has been general merchant for six years; Secretary, L. A. Bros.; member of Masonic Order. Baptist. Address, Cody's, N. B.

HEWSON, Edgar Ellis, B.A., LL.B., Barrister. Born Oxford, N. S., Aug. 22, 1870, son of George D. and Eliza C. Hewson. Married Laura M. Morehouse June, 1896, and Helen C. Bell, June, 1906; three sons, one daughter. Educated Mount Allison Univ. (B.A.), and Dalhousie Univ. (LL.B.); formerly vice-

president of Hewson Woolen Mills, Ltd. Recreations, golf and curling. Methodist. Address, Amherst, N. S.

HICKS, Cecil W., Commission Broker, Maritime Brokerage Co. Born Sackville, N. B., May 17, 1894, son of Mr. and Mrs. James A. Hicks of Sackville, N. B. Married Lila MacQuarrie, July, 1915; one daughter. Educated Sackville, N. B., High School and Mount Allison Univ. Left college, 1909, and entered employ of Bank of Nova Scotia, Sackville branch; transferred to Boston branch, 1912, and resigned to accept position of Assistant Purchasing Agent, Laconia Car Co., Boston, Mass., U. S. A.; remained in that position until 1915, when he enlisted with 6th Canadian Mounted Rifles; served in France from Sept., 1915, to June, 1916; wounded and returned to England, where he served until 1919, when he was returned to Canada and discharged as unfit for further service; established Maritime Brokerage Co., 1920; member, K. of P. and Rotary Club. Recreations, hunting, fishing, tennis and golf. Baptist. Address, 57 Alma St., Moncton, N. B.

HICKS, Henry B., Manufacturer, J. H. Hicks & Sons. Born Bridgetown, N. S., Dec. 16, 1879, son of John H. and Sarah C. (Davies) Hicks. Married Annie M. Kinney, Sept. 13, 1905; two sons. Educated Riverside Academy, Bridgetown, N. S. Spent several years with Union Bank of Halifax; entered firm of J. H. Hicks & Sons [redacted] junior partner and third owner. This firm has developed to be one of the foremost woodworking manufacturing and building contracting firms in N. S.; D.D. Grand Master, No. 3, District, A. F. & A. M.; Councillor of the Town of Bridgetown; Liberal in politics and secretary Liberal Association of Annapolis County since 1910; Past Secretary Bridgetown Board of Trade. Methodist. Address, Bridgetown, N. S.

HICKS, William Bruce, Accountant, Department of Soldiers' Civil Re-establishment. Born Sackville, N. B., Feb. 27, 1896, son of James Alfred and Isabella May Hicks. Married Doris E. Walker, Apr. 30, 1919; one son. Educated Sackville Public Schools and Mount Allison Academy. Accountant Royal Bank of Canada, Sackville, N. B.; served in the Great War from 1915-18; wounded at Vimy Ridge, Apr. 21, 1919; honorably discharged from service, June 7, 1918; member of Fredericton Auto and Boating Club. Presbyterian. Address, 225 York St., Fredericton, N. B.

HIGGINS, George Irvine, Accountant, Wilson Chemical Co., Ltd. Born St. John, N. B., Feb. 14, 1887, son of Charles and Annie Higgins. Married Helen May Brown, Sept. 3, 1919; one son. Educated St. John, N. B. Member Masonic Fraternity, K. of P., D. O. K. K. and New Brunswick Automobile Association. Methodist. Address, 77 Portland St., St. John, N. B.

HIGGINS, William F., Merchant Tailor. Born St. John, N. B., Sept. 1, 1876, son of David and Bridget (Hanlan) Higgins. Married Laura Galbraith, Oct. 25, 1904; three sons, three daughters. Educated Public Schools. Engaged in business in St. John until 1911; went to St. Stephen and established tailor business which steadily increased until place of business had to be enlarged; employs nine persons; elected for three terms [redacted] Town Councillor for Kings Ward; President of Self-Determination League; deeply interested in Irish affairs; Treasurer Rotary Club; member of Board of Trade, Curling Club, C. O. F., and I. O. F. Roman Catholic. Address, St. Stephen, N. B.

HIGGS, Edmund T., M.P.P., Fire and Marine Insurance Agent, Higgs & Co., Ltd. Born Charlottetown, P. E. I., Nov. 24, 1873, son of B. Wilson and Amelia A. (Darby) Higgs. Married Anne Irving. Educated Charlottetown Public Schools and Charlottetown Business College. Entered wholesale grocery and shipping office of Horace Haszard [redacted] junior clerk, 1889; became chief clerk, 1892; started business as fire and marine insurance agent, 1913; President of Victoria Hockey Club, 1892; Secretary of Charlottetown Board of Trade, 1898-99; Secretary-Treasurer Methodist Sunday School, 1893-94; Superintendent Kensington Hall Mission for two years; Superintendent Methodist Sunday School for five years; served several terms on Board of Directors, Y. M. C. A.; President Charlottetown Board of Trade, 1911; President Maritime Board of Trade, 1913-15; honorary life member of Council Charlottetown Board of Trade; President and Manager of Higgs & Co., Ltd.; Vice-President Goff Bros., Ltd.; Treasurer of The Trustee Board of the Methodist Church, Charlottetown, P. E. I.; elected [redacted] a member of the Legislature of Prince Edward Island in 1919; Past Master, A. F. & A. M.; member of executive Navy League of Canada (1921, P. E. I. Division); S. O. E., and I. O. O. F. Methodist. Address, Charlottetown, P. E. I.

HILL, Fred, Hotel Proprietor. Born Loughborough, England, Nov. 30, 1864. Educated Clifton College, Bristol, England. Superintendent of dining [illegible] at the Dominion Iron & Steel Co. at Sydney, N. S., for three years; has conducted a restaurant in Sydney, N. S., known [illegible] "Hill's Dining Room," for the last four years. Address, Sydney, N. S.

HILL, Henry G., Merchant, Hill's Linen Store. Born St. Stephen, N. B., July 26, 1848, son of George S. and Sarah (Upton) Hill. Married Lavinia J. Borden, 1876; four sons, two daughters. Educated Public Schools of St. Stephen, N. B., and Calais, Me., U. S. A. Entered mercantile business, with partner, 1867, the firm name being Hill & Robinson, entering business for self, 1882. Mr. Hill is still actively interested in his business and has one of the most exclusive lines of fine linens and laces in the Province; member, Sons of Temperance, School Board, Board of Trade, Hospital Society and Agricultural Society; served two years with Militia at the time of Confederation and was [illegible] medal winner in rifle competitions held at that time. Interested in forestry; strong Prohibitionist. Methodist. Address, St. Stephen, N. B.

HILL, Wallace, Proprietor, Amherst Hotel, Amherst, N. S. Born Murray Harbor, South, P. E. I., son of Mr. and Mrs. John Hill. Married Rose E. Clark, June 17, 1910. Educated Country Schools. Address, Amherst Hotel, Amherst, N. S.

HINES, Arthur, M.D., C.M., Physician. Born Noel, Hants Co., N. S., Nov. 1, 1891, son of Capt. and Mrs. C. M. Hines. Married Florence J. Hagarty, Oct. 28, 1920. Educated Dalhousie Univ. Graduated in medicine from Dalhousie Univ. in May, 1916; joined the Canadian Army Medical Corps the same month and proceeded overseas in 1917; for two years was attached to the 26th Canadian Battalion, [illegible] Medical Officer; awarded Military Cross; returned to Canada in June, 1919; [illegible] demobilized the following August and started private practice at Cheverie, N. S. Address, Cheverie, Hants Co., N. S.

HINES, Robert H., Manager of Amherst District, Singer Sewing Machine Co., Ltd. Born Country Harbor, Guysboro Co., N. S., Jan. 17, 1894, son of Robert and Mary Hines. Educated Goldboro, Guysboro Co., N. S. District manager of the Singer Sewing Machine Co., at Amherst, N. S., for the last two years; also sales agent for Pathé Gramophones and The Renfrew Machinery Company; Inspector on Imperial Munitions Staff from 1915 to 1918. Presbyterian. Address, residence, 14 West Pleasant St.; business, 15 Church St., Amherst, N. S.

HISCOCK, Commandant Ebenezer, Field Officer in Charge, No. 3 Corps Salvation Army. Born Newfoundland, Apr. 6, 1869, son of Jacob and Sarah Hiscock. Married Captain Elizabeth Harris, July 4, 1901; one daughter. Educated Newfoundland Public Schools, St. John's Training College and Staff College, England. Entered the Salvation Army in 1894 [illegible] a Cadet, receiving gradually the following promotions: Lieutenant, Captain, Ensign, Adjutant and Commandant; District Officer in charge of districts in Newfoundland for fifteen years; both Commandant and Mrs. Hiscock are possessors of the Long Service Medal presented by the late General William Booth; were transferred from Grand Falls, Newfoundland to St. John, N. B., July 1, 1921. Commandant and Mrs. Hiscock were stationed at Grand Falls for three years, in the near vicinity of the Newfoundland Development Company (pulp and paper), and for the last two years this company has presented the Commandant with [illegible] thousand dollars each Christmas [illegible] a token of appreciation of the good work carried on by the Salvation Army among their employees. Salvation Army. Address, 18 Meadow St., St. John, N. B.

HISELER, Rev. William George, Clergyman, Maritime Baptist Convention. Born Halifax, N. S., Sept. 8, 1885, son of Amos A. (deceased) and Eunice (Cross) Hiseler. Married Silvia Noonan, May 5, 1904; one son, Clyde W., three daughters, Vera, Silvia and Doris. Educated Halifax Public Schools and private tuition. Served [illegible] clerk with Connolly & Davidson and J. E. Morse & Co.; served five years with M. Jacques "Original Bargain Giver," and ten years with Colwell Bros., Ltd., rising from clerk to head salesman. Ordained at Glace Bay, C. B., July 8, 1917; Pastor of Guysboro and Boylston Baptist Churches, 1916 to 1920, and of Lower Granville from 1920 to the present time; served one term as assistant clerk of Eastern Baptist Association, 1919-20, and of the Maritime Baptist Convention, 1918-1919. Baptist. Address, Granville Ferry, N. S.

HOGAN, Captain Rev. J. B., Clergyman, Baptist Church. Born Orillia, Ont., 1880, [illegible] of James and Amelia

(Ball) Hogan. Married Elizabeth Rennie, 1905; two daughters. Educated Orillia High School Academy and Toronto Beau School. Enlisted in the 237th Battn. as Chaplain; served in Canada for one year; transferred to Military. Y. M. C. A. work; served as Military Secretary in Gogswell Military Hospital, Halifax in 1917; transferred to Kentville Provincial Sanatorium as Military Y. M. C. A. Secretary and Chaplain to returned men, patients in this institution; served here until Aug. 6, 1921; at present Pastor of Milton Baptist Church. Address, Milton, N. S.

HOLDER, C. Patrick, M.D., C.M., Physician. Born St. John, N. B., Nov. 25, 1879, son of Dr. Charles and Sarah E. (Wetmore) Holder. Married Agnes M. Taylor, 1915; one son. Educated McGill University, Montreal. Appointed junior surgeon of Surgical Department, Victoria Public Hospital, Fredericton, N. B.; member of Fredericton Golf Club and Fredericton City Club. Church of England. Address, 176 St. John St., Fredericton, N. B.

HOLDER, Cecil David, Merchant. Born Holderville, Kings Co., N. B., Jan. 29, 1879, son of J. A. and Amy J. (McBay) Holder. Married Maude Perry, Sept. 8, 1904; one son. Educated St. John, N. B. After leaving school worked for Manchester Robertson Allison, Ltd., St. John, N. B.; established present business Mar. 14, 1914. Prominent in music circles; banjoist. Member of Fredericton Auto and Boating Club. Baptist. Address, 235 Northumberland St., Fredericton, N. B.

HOLLAND, Rev. James Walter, Clergyman. Born Amherst, N. S., Oct. 28, 1878, son of Joseph W. and Eunice (Allen) Holland. Educated St. Joseph's University and Westmorland Co., N. B. Curate at Cathedral four years, also at St. John the Baptist Church, Broad St., St. John, N. B.; Pastor at St. George eight years, 1913-21. Roman Catholic. Address, St. George, N. B.

HOLLYER, Alfred John, Manager, Bank of Montreal, Sydney, N. S. Born London, Eng., Feb., 1865. Married Frances Castle, July, 1893; one son, one daughter. Educated London, Eng. Entered Bank of Montreal in London, 1882; transferred to Canada, 1883; served ten years in Toronto, and twenty in British Columbia; appointed manager at Almonte, 1910, and Sydney, N. S., 1913. Church of England. Address, 103 Charlotte St., Sydney, N. S.

HOLMES, Rev. Frederick Harvey Marcus, M.A., Clergyman. Born Township of Edwardsburg, Ont., June 21, 1885, son of Thomas N. and Annie L. Holmes. Married May G. Kimball, June 26, 1913; three sons. Educated High School, Iroquois, Ont., Model School, Prescott, Ont., Ontario Business College, Belleville, Ont., and Mount Allison Univ., Sackville, N. B. Engaged as school teacher in Ontario; teacher of Commercial Dept., Mt. Allison Academy, Sackville, N. B.; entered Methodist Ministry, 1908; took three year course in Mt. Allison Theological College, and graduated in Arts, 1913, with honors in philosophy, logic and psychology, also won several prizes in orations, systematic theology, logic and psychology; member of college track team; ordained, Charlottetown, P. E. I., 1913, and received M.A. degree from Mt. Allison, 1914; stationed in St. Stephen, N. B., at present time; member Black Knights, Orange Order and International Order of Good Templars. Methodist. Address, McColl Church, St. Stephen, N. B.

HOLT, William Albert, Insurance Inspector, North American Life. Born Halifax, N. S., Jan. 22, 1864, son of John E. and Mary A. Holt. Married Almeda Black, 1893; two sons, five daughters. Educated St. Andrews, N. B. When a young man followed the sea; then took up mechanical work; went to Yukon, 1898, and on return to St. Andrews, entered into the business of manufacturing oil tan footwear, which business he continued until 1906; entered the sardine business, 1906, in which business in conjunction with his insurance business he is now engaged. Church of England. Address, St. Andrews, N. B.

HOOPER, Harold, B.A., Assistant Superintendent, Atlantic Sugar Refineries, Ltd., St. John, N. B. Born Weymouth, N. S., July 24, 1888, son of Rev. Thomas Charles and Addie A. Hooper. Educated Mount Allison Univ., Sackville, N. B. Employed as assistant chemist with Revere Sugar Refineries, Boston, Mass., coming to St. John to take over duties with Atlantic Sugar Refineries, Ltd., St. John, N. B.; member Masonic Order, Knight Templar and Shriner; member R. K. Y. Club. Methodist. Address, 271 Charlotte St., St. John, N. B.

HOOPER, Mrs. Helen Yates, Born Kingston, Ont., 1866, daughter of Octavius Yates, M.D., and Elizabeth Daintry Yates. Married Richard John Hooper, 1900. Educated Kingston and

Toronto, Ont., France and Germany. Came to St. John, N. B., 1913; member of Board of Health for St. John City and County; serving on executive of Canadian National Council of Child Welfare, Canadian National Council for Combatting Venereal Disease, St. John Women's Institute, Red Cross Society, Victorian Order Nurses' Board, and the Local Women's Council. Clubs: Riverside Golf and Country, Ladies' St. Andrew's Curling and Eclectic Reading. Recreations, curling, gardening and reading. Anglican. Address, "Sapperton-on-the-Hill," 13 Pine St., St. John, N. B.

HOYT, Charles M., Manufacturer of Monumental and Building Work, Middleton Granite and Marble Co. Born Bridgetown, N. S., Dec. 9, 1877, son of W. J. and Lillie W. (Fellows) Hoyt. Married Manan V. Munroe, Nov. 8, 1900; two sons, two daughters, C. Frederick, Howard R., Helen C. and Alice L. Educated Bridgetown High School. Member Town Council for Middleton, 1918-19; manager Middleton Cement Products Co., Ltd.; member Ionic Lodge, A. F. & A. M. and I. O. O. F. Baptist. Address, Middleton, N. S.

HOYT, Wesley M., Druggist, Allan's Pharmacy. Born Hoyt Station, N. B., Sept. 2, 1899, son of W. P. and Estelle (Mott) Hoyt. Educated St. John High School and Kerr's Business College. First employed by Canadian Pacific Railway, later Chemical Laboratory of Atlantic Sugar Refinery; now employed with Allan's Pharmacy. Baptist. Address, 93 Duke St., St. John, West, N. B.

HOYT, Captain William Handford, C. E., District Representative, D.S.C.R. Born Hoyt Station, Sunbury Co., N. B., Jan. 26, 1891, son of John Wesley and Rebecca Alice (Lockhart) Hoyt. Married Gwendoline M. Davie, Dec. 20, 1918; one son, John William Sidney Hoyt. Educated St. John High School and University of N. B., 1911. Resident engineer on construction, C. P. R., Western Lines, 1911-1915; enlisted [redacted] private with 32nd Battn., and served with 13th Battn.; promoted to commission overseas and returned to Canada, 1919; since return has been engaged with D. S. C. R.; Captain in 1st (Brighton) Field Co., C. E.; member Blue Lodge, A. F. & A. M., Ashlan Lodge; member Knights of Pythias, Ivanhoe Lodge; member G.W.V.A., Woodstock Golf Club and U. N. B. Alumni Association. Church of England. Address Woodstock, N. B.

HOYT, Winfred P., Employee Dominion Express Co. Born Hoyt Station, N. B., Mar. 18, 1872, son of Otis E. and Adreana Hoyt. Married Estelle G. Mott, 1898; one son, one daughter. Educated Blissville Grammar School. Held position as telegraph operator, commercial traveler and now employed as express messenger. Protestant. Address, 93 Duke St., St. John, West, N. B.

HUBBARD, William Woodbridge, Farmer, Fruitgrower and Journalist. Born Burton, Sunbury Co., N. B., Aug. 4, 1866, son of Frederic Ambrose and Susan Harriet (Wilmot) Hubbard. Married Anna L. Gregory, Aug. 17, 1893; one son. Educated Sunbury County Grammar School and Ontario Agricultural College, Guelph, Ont. Secretary of New Brunswick Farmers' and Dairymen's Association, 1889, to 1903; First Secretary-Treasurer Maritime Stock Breeders' Association; First Superintendent of Farmers' Institutes in N. B.; Managing Director Canada's International Exhibition, St. John, 1902 and 1904; N. B. Representative of Dominion Dairy Commissioner, 1892 to 1896; lecturer on agriculture and dairying at various times; editor Maritime Farmer (Sussex, N. B.), 1895 to 1901; editor Homestead, Halifax, N. S., 1902; Agricultural Agent, C. P. R., 1902-04; Official Organizer of Provincial Opposition in Legislature, 1905 to 1908; Official Reporter of N. B. Legislature, 1908-09; member and Secretary of N. B. Royal Agricultural Commission, 1908-09; Secretary for Agriculture, 1909 to 1912; Superintendent of Dominion Experimental Station, Fredericton, 1912 to 1922; member of Union Club, St. John and City Club, Fredericton: Conservative. Anglican. Address, Fredericton, N. B.

HUDSON, Rev. George, B.Th., Clergyman. Born Sydney Mines, C. B., June 17, 1877, son of George and Emma Hudson. Married Blanche May Duncan, Oct. 2, 1902; two sons, five daughters. Educated Sydney Mines High School and Acadia College. Engaged in active Christian work in his early years and conducted [redacted] series of successful campaigns in various Maritime towns, also in Toronto and Bermuda; at present Pastor of a growing church at Victoria St., St. John, N. B., where during the past year they have had him engaged in erecting [redacted] up-to-date house of worship valued at about $60,000. Mr. Hudson's work at Victoria Street has been markedly successful; member of I. O. O. F. and Freemasons. United Baptist. Address, 185 Victoria St., St. John, N. B.

HUESTIS, Charles E., Manufacturer, Mann Axe Co., Ltd. Born Yarmouth, N. S., July 28, 1870, son of Nathan and Barbara (Phillips) Huestis. Married Gertrude Spicer, 1897, one son, two daughters. Educated Yarmouth, N. S. After leaving school, started business with J. Fowler Co., St. John, N. B.; President and Manager Maritime Edge Tool Co., 1899-1904; President and Manager Mann Axe & Tool Co., 1904-19; President and Manager Mann Axe Co., Ltd., 1919, to the present time. First President Rotary Club; member of Curling Club and Masonic Order. Baptist. Address, St. Stephen, N. B.

HUGHES, James Joseph, Merchant, The J. J. Hughes Co., Ltd., Charlottetown, and Souris, P. E. I. Born St. Mary's Road, P. E. I., 1856, son of James and Jane (Irving) Hughes. Married Annie McWade, 1887; one son, one daughter. Educated District School and St. Dunstan's Univ., Charlottetown, P. E. I. Entered business as a clerk with the late Owen Connolly, Charlottetown; entered services of the Merchants' Bank of Halifax (now Royal Bank of Canada), 1876; remained in this position until 1884, when appointed Manager of the Merchants' Bank at Souris, P. E. I.; held this position until 1899, when he opened a general retail store at Souris under the name of J. J. Hughes & Co., which business was continued until 1914, when it became a joint stock company under the name of The J. J. Hughes Co., Ltd.; entered political life, 1899, by being nominated to represent Kings Co. for the House of Commons, to which he was elected in the general election of the following year; re-elected in 1904 and was defeated in the general election of 1908; re-elected, 1911; elected by the home vote in the election of 1917, but was counted out by the manipulation of the overseas vote; candidate for Kings Co. in the general election, 1921. Catholic. Address, Charlottetown, P. E. I.

HUGHES, Dr. Ralph Anderson, M.D., C.M., Specialist, Eye, Ear, Nose and Throat. Born Kingston, Ont., Mar. 31, 1885, son of T. E. and A. E. Hughes of Brandon, Manitoba. Married Isabell Crandall, Apr., 1913; one daughter. Educated Queen's Univ., Kingston, Ont.; served during the late war as Captain, R. A. M. C., C. A. M. C., and Captain A. M. C., M. O., i/c 12th Brigade, C. F. A.; Associate Aurist and Opthalmalogist, and Chairman Medical Staff, Moncton General Hospital. Recreations, golf and motoring; member Riverside Golf and Country Club. Presbyterian. Address, 40 Alma St., Moncton, N. B.

HUNTER, John Marshall, Architect C. B. Chappell & Hunter, Charlottetown, P. E. I. Born Lennoxtown, Scotland. Married Mary Jack Taylor, 1912; one son, one daughter. Educated Allan Glens School and Glasgow School of Art, Scotland. Trainer in the office of Clark & Bell, one of the leading firms of architects in Glasgow, Scotland; came to Canada in 1910 and engaged with architectural firms in Montreal till 1914; settled at Charlottetown, P. E. I., in 1914, and carried through the reconstruction of St. Dunstan's Cathedral, which is now one of the finest church edifices in Eastern Canada; entered into partnership with Mr. C. B. Chappell in 1915. This firm has completed many of the largest and most important buildings in Nova Scotia, New Brunswick and Prince Edward Island. Recreations, cricket, golf and motor boating; was P. E. I. champion at golf for two years. Presbyterian. Address, Grafton St., Charlottetown, P. E. I.

HUTCHINSON, Rev. David, D.D. Minister of Main St. Baptist Church, St. John, N. B. Born Hertfordshire, Eng., Mar. 27, 1855, son of Rev. Henry and Eliza Gayton Hutchinson. Married Nellie C. Emerson, May 26, 1881; two sons, two daughters. Educated English Schools and Harley College, London, England. After graduation from college, with a fellow graduate, J. S. Bromley, D.D., crossed the Atlantic to assist in the great evangelistic work being carried on in the United States by D. L. Moody, George C. Needham and other noted evangelists; conducted evangelistic services, with Rev. J. S. Bromley, in the Maritime Provinces, Newfoundland, Ontario, and a number of the States for a number of years; very successful as a missioner and is remembered by hundreds throughout Newfoundland, Canada and the United States as the Minister who led them into Christian life. Has held the following pastorates: Baptist Church, St. Thomas, Ont., 1884-88; Park St. Church, Brantford, Ont., 1888-1903; First Baptist Church, Moncton, N. B., and later Main St. Baptist Church of St. John, N. B.; twice asked to consider a call to Moody Tabernacle Church, Chicago, Ill., U. S. A., and other churches both in the United States and Canada, have asked him to become their pastor; degree of D.D. was conferred on him by Acadia Univ. while in Ontario; served

on Board of Home and Foreign Missions and was for eight years a Governor of McMaster University and President of the Convention. Dr. Hutchinson is well known as a preacher and lecturer, and is Chairman of the Eastern Executive of the Canadian Baptist Foreign Missionary Board. His pet hobby is birds, of which he has made a careful study; Vice-President Natural History Society, and has on several occasions lectured before this society. All through his ministry Dr. Hutchinson has been an untiring advocate of the cause of prohibition. His lectures on such subjects as "The Ethics of License," "The Liquor Business," "The Enemy of The House," "Why Do Men Drink," and "Liquor Plutocracy" have had their influence upon the present prohibitive movement. Baptist. Address, St. John, N. B.

HUTCHINSON, Lieutenant Leonard Samuel, Chief of Police, Monton, N. B. Born Sackville, N. B., Oct. 18, 1874, son of Willard and Louisa (Cole) Hutchinson. Married Madge E. Lawrence, Oct. 28, 1895; three sons, three daughters. Educated Dorchester High School. As a boy served three years in the drug business; twenty-one years as a penitentiary official, thirteen years of which he acted as Chief of Police at Dorchester Penitentiary; three years' service in C. E. F. as Lieutenant in 193rd Battn., Highland Brigade, Aldershot Camp, N. S., S. S. Co., Halifax, N. S., and Garrison Battn., Halifax, N. S.; appointed Chief of Moncton Police Force, Sept. 21, 1920. Church of England. Address, 136 Archibald St., Moncton, N. B.

HUTCHINSON, Willard Price, Train Despatcher, Canadian National Railways. Born West Sackville, N. B., Feb. 5, 1877, son of Willard and Louise (Cole) Hutchinson. Married Edith Eveland McDonald, Aug. 31, 1904; one son, one daughter. Educated Dorchester High School. Entered railway service as a telegraph operator, Apr. 5, 1893; employed as time clerk in General Superintendent's Office, 1898-1900; promoted to train despatcher, 1901; acted as despatcher and relieving chief despatcher at Moncton, Campbellton, Newcastle, N. B., and Truro, New Glasgow, Sydney, N. S.; elected employees' representative on the Provident Fund Board, 1910, and elected each successive year to 1921, when he voluntarily retired; elected local chairman, Order of Railway Telegraphers for the Halifax-St. John District, 1915, and is still serving in that capacity; Canadian representative on Board of Directors of Telegraphers Order, 1915, elected Secretary, 1921, also elected a delegate to Trade and Labor Congress of Canada for the years 1921 to 1923. During summer of 1920 he served on a Royal Commission, appointed by the Dominion Government, to investigate the conditions of the coal mines of Nova Scotia and New Brunswick. Mr. Hutchinson was the first Secretary of the Central Amalgamated Labor Unions of the City of Moncton, and has been prominently identified with the labor movement; elected Alderman in City of Moncton for Ward 2 in civic elections in January of this year; member Keith Lodge, No. 23, A. F. & A. M. Episcopalian. Address, 102 St. George St., Moncton, N. B.

HYNDMAN, Frederick William, Insurance Agent, Charlottetown, Prince Edward Island. Born at Princetown, P. E. I., Sept. 4, 1841, son of Robert Hyndman, who was born in Antigua, West Indies, in 1806, and Anne (McNutt) Hyndman, who was a granddaughter of the first Chief Justice of Prince Edward Island, Sir Peter Stuart. Educated at the Central Academy, Charlottetown; entered the Royal Navy, 1856, and attached to hydrographic survey of Gulf of St. Lawrence and Newfoundland under Captain Orlebar, R.N., who succeeded Admiral Bayfield. In 1856, assisted in the survey of Port Aux-Basque, Newfoundland and Aspe Bay in Cape Breton, for information of the Cable Company. Assisted in piloting cable ship between those places, and in landing the shore ends of the cable. This was the first link in cable connections between Europe and America. In the winter of 1860-61 served on board the flagship "Nile," under Admiral Sir Alexander Milne, K. C.B., visiting all the British possessions in the West Indies. In the spring of 1861, returned to the hydrographic survey under Captain Orlebar; surveyed the Straits of Belle Isle and Heart's Content, Newfoundland, and assisted in landing the shore end of the Atlantic cable at the latter place. In Apr., 1864, was appointed to H.M.S. "Formidable," flagship at the Nore, and in September of same year was appointed to H.M.S. "Duncan," flagship on the North American and West India Station, under Sir James Hope, G.C.B. While serving in H.M.S. "Duncan" the Jamaica Rebellion broke out in 1865. The H.M.S. "Duncan" took from Halifax the 17th Regt.

to that Island, and was successful in suppressing the uprising of the Negro population which had been planned and commenced. In 1866, the Fenian Raid broke out between the United States and Canada. H.M.S. "Duncan" returned from Jamaica to Halifax and took the same Regiment from Halifax to St. Andrews, N. B., and was successful in repelling the Fenian Raiders from the borders of New Brunswick. Received the Fenian Raid (1866) Medal from the British Government for services on that occasion. In 1867, H.M.S. "Duncan" was replaced by H.M.S. "Royal Alfred" Admiral Sir Geo. Rodney Mundy, K. C. B., as Admiral Hope's period of services on that station expired; proceeded to Sheerness, England, and paid off. In Aug-1867, was appointed to H.M.S. "Victory" (Nelson's old ship) flagship at Portsmouth, under Captain F. Beauchcamp Seymour, who subsequently was Commander-in-Chief in the Mediterranean and bombarded Alexandria, Egypt, in the Arabi War, and for his services was promoted and given the title of Lord Alcester. He will be remembered as being the officer who ordered the signal to Lord Charles Beresford on that occasion. "Well done Condor," she having approached very closely to, and bombarded the forts at Alexandria successfully. In 1868, Mr. Hyndman was appointed to H.M.S. "Newport," under Captain G. S. Nares (afterwards Admiral Sir Geo. S. Nares, of Arctic fame), and proceeded to the Mediterranean. This ship was commissioned for surveying duties on that station, their first work being a survey of Alexandria, Egypt, and sounding the whole route, 817 miles from Malta, after which she piloted the cable ship from Malta to Alexandria, and assisted in landing the shore ends. Afterwards made surveys of Carthage, Tunis, the Island of Sicily, and the Straits of Messina. Visited Cario and saw the sun rise from the top of the great Pyramid. Also visited Joppa and Jerusalem, the Island of Crete, and many other interesting places. In 1869, accompanied H.M. the Empress of the French, Francis Joseph, Emperor of Austria, the Crown Prince Frederick William of Prussia, the Viceroy of Egypt, and many other persons of note, on the opening ceremony of the Suez Canal from Port Said to Suez; and afterward the "Newport" made a complete hydrographic survey of that Canal from the Mediterranean to the Red Sea, spending the winter of 1869-70 therein. In Sept., 1870, accepted retirement from the Navy under "Childer's Scheme of Retirement for Naval Officers" to clear the overcrowded lists. Then returned to England and thence to Prince Edward Island, after spending two months with friends in Scotland and the North of Ireland. In 1871, was appointed Marshal of the Vice Admiralty Court in P. E. I., by the Imperial Government, and on many occasions acted as Nautical Assessor to that Court. In 1871, the Prince Edward Island Railway Bill was passed by the Provincial Government, and Mr. Hyndman was appointed Secretary to the Railway Board. In 1873, the railway was taken over by the Dominion Government, on the Province entering Confederation, and Board of Directors was no longer required. In 1876, was appointed Provincial Auditor by the Provincial Government, and in 1877 laid the Provincial Accounts before the Local Assembly for the first time in printed form. In 1879, resigned the auditorship and went into insurance business, receiving the agency of several first-class fire, marine and life insurance companies. In 1883, appointed Vice-Consul for the United States of America—resigned in 1888, having been acting Consul for several months previously. Owing to the seizure of American vessels for breaches of the Fishery Treaty, the dual position of Consul and Marshal of the Vice Admiralty Court, were found to be incompatable. In 1891, was appointed a Justice of the Peace. In 1892, appointed Lloyd's agent for P. E. I. In 1898, was honored with "The Liberty of the City of Reading," Pennsylvania. In Dec., 1915, elected a member of The National Geographic Society of Washington, D. C. In Mar., 1917, elected President of Queen's County Branch of the Canadian Division of the Aerial League of the British Empire. Married in Sept., 1871, Eliza Nelson, daughter of Wellington Nelson, of Charlottetown, P. E. Island. A member of "Charlottetown Club." A Free and Accepted Mason. Christian. Address, Charlottetown, P. E. Island.

IDDIOLS, Charles Arthur, Locksmith and Safe Expert. Born St. John, N. B., Aug. 15, 1883, son of Henry F. and Annie F. Iddiols. Married Mabel G. Middleton, Apr. 17, 1919; one daughter. Educated Central Norton Superior School. Member Orange Lodge. Church of England. Address, 205 Charlotte St., St. John, N. B.

ILSLEY, James Lorimer, B.A., LL.B., Barrister, Chase and Ilsley, Kentville, N. S. Born Somerset, King Co., N. S., Jan. 3, 1894, son of Randal B. and Catherine (Caldwell). Married Evelyn W. Smith, May 14, 1919. Educated Acadia Univ., Wolfville, N. S., and Dalhousie Law School, Halifax, N. S. Graduated from Acadia, 1913, and Dalhousie Law School, 1916; admitted to the Bar of N. S., July, 1916; member of the firm of Roscoe & Ilsley, Kentville, 1916; employed by A. Whitman, 1916-17; with McInnes, Mellish & Co., 1917-18; entered partnership with Shaffner & Outhit, Kentville, 1918; entered partnership with H. M. Chase, 1921; Crown Prosecutor Kings Co., 1918-21; Law Lecturer at Acadia University. Liberal in politics. Baptist. Address, Kentville, N. S.

INCHES, Cyrus Fiske, D.S.O., M.C., B.C.L., LL.B., Barrister, Inches, Weyman & Hazen. Born St. John, N. B., Jan. 21, 1883, son of P. Robertson Inches, M.D., and Mary Dorothea Isabel Fiske Inches. Educated St. John High School, Kings College Law School and Harvard Law School. In France with 1st Canadian Heavy Battery, [redacted] Lieutenant, Captain, Major and O. C., Feb. 15, 1915, to Mar. 30, 1919; decorations: Military Cross, Jan. 1, 1917; mentioned in despatches, Aug. 5, 1918, and Nov. 7, 1919; D.S.O., Mar. 6 1919; member St. Andrews, N. B., Barristers, and St. John Law Societies; member Albion Lodge, A. F. & A. M.; Clubs, Riverside Golf and Country, Rothesay Tennis, Westfield Country, Millionaires and Union. Presbyterian. Address, 179 Germain St., St. John, N. B.

IRVIN, John, K.C., Barrister. Born Halifax, N. S. Married Maggie E. Fletcher, Mar. 10, 1873. Educated Free Church Academy, Gerrish St., Halifax. Spent the three years following his graduation as book agent, clerk and other business occupations; later decided to study law and was articled to a practising barrister at Halifax; called to the Bar Dec. 31, 1870; practised for a number of years in Halifax, then moved to Bridgetown, Annapolis Co., N. S.; engaged for some years in promoting cheese and butter factories, also organized [redacted] company to carry on brick making at Bridgetown, which later failed; promoted the building of [redacted] railway from Middleton through Granville on the north side of the Annapolis River, under the North Mountain to Port Wade, on the Annapolis Basin. Several years were spent in the construction of this railway which was later subsidized through the efforts of Mr. Irvin by both the Dominion and local governments. Although the company failed, the railway was completed, chiefly through the efforts of Mr. Irvin, and is a splendid thing for the country through which it passes. It is now part of the Canadian National Railways. Later gave up promoting and applied himself to the practice of law; was appointed Crown Prosecutor for Annapolis Co., 1906, which position he still holds; appointed "One of His Majesty's Counsel Learned in the Law," 1909; was one of the parties who were instrumental in procuring [redacted] water supply for Bridgetown and framed the act which enabled the town, then unincorporated, to borrow the necessary funds; w[redacted] Chairman of the Commissioners appointed under this act for ten years until the town was incorporated, when he was appointed Stipendiary Magistrate by the government for the Town of Bridgetown, and still retains this position. Has contributed many articles to the press on the welfare and morals of the community. About fifty years ago when Nova Scotian law permitted imprisonment for debt long after English and American law had abolished it, Mr. Irvin wrote a series of articles on the subject which were published in the Halifax Morning Chronicle for many months, and which so aroused public thought that imprisonment for debt was abolished at the next session of the House of Assembly. Mr. Irvin has always taken a deep interest in the early history of Nova Scotia, and has contributed to the press [redacted] number of articles on this subject. He has also read several papers before the Historical Society at Halifax, among which is one on John Young, the first Secretary of Agriculture for Nova Scotia, delivered Feb. 25, 1908, and also one on the History of Bridgetown, delivered Jan. 2, 1914. These papers created a great deal of interest and were widely published. Mr. Irvin is a Christian, but favors no special creed. Address, Queen St., Bridgetown, N. S.

IRVINE, James Walter, D.D.S., L.D.S., Dentist. Born Millidgeville, N. B., May 11, 1873, son of late Wm. Irvine and late Elizabeth (Manx) Irvine. Married Miss Annie Boone (deceased); two sons, Walter and Colby. Educated Public Schools, St. John, N. B., and Chicago. Graduated Doctor of Dental Surgery, Chicago, 1897; post graduate,

Chicago College of Dental Surgery; practised in Chicago; later practised as traveling dentist in Percel, Oklahoma City, Paul's Valley, Salsaw, Muldrow, South McAllister, Kribs, Hawthorne, Webber's Falls, Venita and other towns throughout the territory of the seven nations in Indian Territory, U. S. A., and in Fort Smith, Van Buren, Arkansas, Columbus, Kansas and St. Louis, Missouri; registered for the practice of dental surgery in seven States of U. S. A.; located in Fredericton in Chestnut Building, in 1900; registered for practice of dental surgery in N. B., 1902; removed to Queen St., 1910, where at present located; registered under the Dominion Dental Council for the practice of dental surgery in the Dominion of Canada, 1919; member of Fredericton Lodge, K. of P., Fredericton Elks Lodge, Fredericton Auto and Boating Club, York Commercial Club, and Damon Club. Methodist. Fredericton, N. B.

IRVINE, William Herbert, M.D., Physician and Surgeon. Born Millidgeville, St. John, N. B., Feb. 2, 1871, son of William and Elizabeth (Manks) Irvine. Married Christian Sara E. Fairley, 1900, one son, five daughters. Educated St. John Public Schools. Graduated M.D., 1893, Bellevue Hospital Medical College. Class leader in microscopic histology and pathology, 1893; later assistant demonstrator, Carnegie Laboratory; winner of appointment O. D. Dept., Bellevue Hospital, 1893; special diploma in medical and toxicological chemistry; special course in surgical diagnosis, Bellevue Hospital; special course New York Eye and Ear Infirmary; elected Fellow of the Massachusetts Medical Society, 1894; registered practitioner, Massachusetts, U. S. A.; post graduate Johns Hopkins Univ., 1905; post graduate, N. Y. Post Graduate Medical School, 1913; Licenciate N. B. Council of Physicians and Surgeons, 1895; elected life member Mayo Surgical Club, 1918, Rochester, Minn.; Medical Officer, Canadian Militia, commissioned 1914; served during world war [redacted] Recruiting Surgeon York County and M. O. 104th, 140th, and 236th Battalions, acting in Canada; Chief M. S. A. Board; attached F. A. C. No. VIII; member staff Victoria Public Hospital and of Fredericton Training School for Nurses; Senior Vice Chief, Irvine Society of America; member Canadian Medical Society, New Brunswick Medical Society, American and British Medical Associations; President the Chisholm Development Company, Boston, Mass.; President North America Antimony Smelting Co., Ltd., N. B.; member of the Alumnus New York University; member Boston Canadian Club, Fredericton City Club, York County Commercial Club, Fredericton Board of Trade, A. F. & A. M., Hiram Lodge No. 6, P. H. P., Fredericton Preceptory, Knights Templar, Fredericton Royal Arch Chapter No. 2, Noble M. S. Luxor Temple; Past High Physician, I. O. F.; P. C., K. of P., Fredericton Lodge No. 6. Methodist. Address, 86 Carleton St., Fredericton, N. B.

JACKSON, John, Retired Wholesale Fish Merchant. Born Boston, Lincolnshire, Great Britain, Dec. 28, 1858, son of John and Rachel Jackson. Married Margaret Fleming, Jan. 1, 1878; four sons, one daughter. Educated England. Mr. Jackson's parents moved to Canada in 1874, and from the time of his arrival until 1876, Mr. Jackson worked on railway construction between Moncton and St. Flavie. In 1876 he moved to St. John, N. B., and in 1878 entered the employ of the wholesale firm of Harding & Hatheway, South Wharf. In 1903, he left the service of this company to establish the wholesale fish business of John Jackson, which business steadily increased until 1920, when Mr. Jackson retired and gave control of the business to his sons, H. F. and R. P. Jackson. Mr. Jackson has made a hobby of the study of edible salt water fish and is recognized as an authority on this subject. He was always [redacted] horse lover and has acted [redacted] judge at many events. He has had the honor of serving [redacted] a member of the Canadian Fisheries Advisory Board, which fact is [redacted] testimonial to his ability in all matters concerning the Canadian fish industry. Mr. Jackson was appointed a Justice of the Peace for the City and County of St. John in 1915. He is a member of Siloam Lodge, I. O. O. F., Past Grand and has held office for over forty years, being at present Treasurer. He is also [redacted] member of Hibernia Lodge, Free Masons and [redacted] member of St. George's Society. Episcopalian. Address, 30 Dorchester St., St. John, N. B.

JARVIS, Murray Maclean, Insurance Agent and Broker, C. E. L. Jarvis & Son, St. John, N. B. Born St. John, N. B., Jan. 5, 1879, son of C. E. L. and A. E. L. McGhee Jarvis. Educated St. John Public Schools. Insurance agent and broker with C. E. L. Jarvis & Son, representing several companies on

his own account; has been Secretary-Treasurer, A. Company Athletic Club, Harriers Club and St. John Cricket Club; manager of St. John Hockey Club for many years; President, St. John Army and City Hockey League; has also attained prominence as a bowler, being Captain of the winning team in the Y. M. C. A. League, also a team securing second place in the Y. M. C. I. League; member St. George's Society; member Westfield Country Club and St. John Power Boat Club. Anglican. Address, residence, 143 Duke St.; office, 74 Prince William St., St. John, N. B.

JEFFERS, Joseph D'Aubigne, Bachelor of Arts, Bachelor of Laws, Barrister, Solicitor and Notary Public, member of the firm of MacKenzie, Sterne & Jeffers of Amherst, N. S. Born Boston, Mass., Mar. 15, 1898, son of Dr. Edward Jeffers of Parrsboro, N. S., and Laura A. Jeffers (nee Bigney), daughter of Rev. J. J. Bigney of Hantsport, N. S. Educated Parrsboro Public Schools, Mt. Allison Univ., and Dalhousie Univ. Obtained Bachelor of Arts degree from Mt. Allison Univ., 1920, and Bachelor of Laws degree from Dalhousie Univ., 1921, being admitted to the Bar of N. S. shortly afterwards; served articles as apprentice to Hector McInnes of the legal firm of McInnes, Mellish, Fulton & Kenny; was in Halifax at the time of the 1917 explosion and spent the first trying month after that disaster assisting on the staff of the Relief Transportation; took Canadian Officers' Training Corps course; member of Mt. Allison Sans Souci Fraternity and Mt. Allison and Dalhousie Alumni Societies; member of Nova Scotia Barristers' Society. Church of England (confirmed 1913). Address. Parrsboro, N. S.

JOHNSON, Captain Charles, Managing Director and Granite Manufacturer, Milne, Coutts & Co., Ltd., St. George, N. B. Born Pennfield, Charlotte Co., N. B., Dec. 16, 1850, son of William and Margaret (Thompson) Johnson, Irish and Scotch descent. Married Agnes Laughlin, Oct. 11, 1874; four sons, four daughters. Educated Public Schools and a passed candidate for Masters' Certificate, and holder of Masters' Certificate No. 134, Canada. Was master of square rigged vessels from Sept., 1872, until Aug., 1884, sailing West Indian, Brazilian and European waters; entered the granite business Mar., 1885, at St. George, N. B.; appointed manager, 1911. This firm markets their products from Halifax, N. S., to Vancouver, B. C., specializing in monumental work and building columns in red, grey and black granites. The red granite used by this firm is a natural resource of this county, and is quarried at St. George, N. B., the only place in Canada where red granite can be found; Past Secretary and a member for forty-nine years of St. George Lodge, No. 12, A. F. & A. M. Captain Johnson is a Notary Public and Commissioner for taking affidavits to be read in the Supreme Court. Recreations, motor boating, fishing, hunting. Anglican (Vestry Clerk, St. Mark's Church). Address, St. George, N. B.

JOHNSON, David, Lumberman. Born Waweig, Charlotte Co., N. B., Jan. 2, 1840, son of late Leonard and Jane Johnson. Married Mary Glidden, 1862; five sons, five daughters. Educated Charlotte Co. Public Schools. Councillor Charlotte Co., for past thirty years; County Warden for two years; Alderman for town of St. Stephen, 1914-17; Mayor of St. Stephen since 1918; honorary member, Sussex Lodge, A. F. & A. M., St. Stephen, N. B.; member St. Andrew's Society and K. of P. Address, St. Stephen, N. B.

JOHNSON, Miss Jean F., Principal and Owner of The Standard Business College, St. John, N. B. Born Truro, N. S. To Miss Jean F. Johnson belongs the unique distinction of being the first woman to establish and successfully operate a business college in Canada. After finishing a thorough training in business and stenography, she located in Moncton, N. B., where she established the Moncton Business College, starting with one typewriter and only one pupil, the attendance growing rapidly until, within the last few years, it reached one hundred students with the enrollment still increasing, when, owing to ill health, she was obliged to dispose of her school. After a rest and recuperation, Miss Johnson came to St. John, N. B., where about two years ago, she established Miss Johnson's Business College, the name of which was recently changed to The Standard Business College, now located in the Standard Bank Building on King St., one of the finest sited in St. John. Business and professional men speak in the highest terms of those wh have graduated from Miss Johnson's institution in both business and stenography and many of her graduates are occupying splendid positions in Canada, the United States and even in Cuba.

Address, The Standard Business College, Standard Bank Building, King St., St. John, N. B.

JONAH, Judge Wilford Burwell, Judge of Kings and Albert County Courts. Born Elgin, N. B., son of Nelson and Frances (Betts) Jonah. Married Mary A. Steeves, 1887; two sons, six daughters. Educated Sussex High School and Mount Allison Univ. Graduated B.A., Mount Allison Univ., 1882; was classmate of the present Chief Justice McKeown, Dr, Clarence Webster, Dr. Jardine, Professor W. M. Tweedie, S. D. Scott and many others who are leading men in their professions; entered his business career as a school teacher in Albert County, later studying law with Powell and Bennett; admitted to the Bar of the Province and entered into partnership with George W. Fowler, now Senator Fowler; appointed to the Bench, 1917. Baptist. Address, Sussex, N. B.

JONES, Andrew H., Real Estate and Investment Broker, also buys and sells Government and Municipal Bonds. Born Moncton, N. B., May 1, 1866, son of the late Oliver Jones, who died in 1899, and Elizabeth J. (Beer) Jones, daughter of Hon. George Beer, of Charlottetown, P. E. I. Married Emma J. Snow, daughter of late Captain Ambrose Snow, 1891; two sons, one daughter, Reginald H., Stanley S., and Cathleen A. Educated Moncton Schools and Baptist Schools at St. John, N. B. Served on City Council Board for four years, representing Ward No. 2, from 1901 to 1902, and during 1908-09 as Alderman at large; member Moncton Hospital Board for nineteen years, ten years of which he acted in the capacity of treasurer; engaged in real estate business for over twenty-five years, for the last ten years acting almost entirely as a commission broker for both buyer and seller, the Garden Hill Estate Sub-Division, Church St. Extension and Botsford St. Extension properties being all sold through his office. When the T. Eaton Co. located in Moncton, Mr. Jones was commissioned to purchase the property on which their new building is situated. Baptist. Address, office, Canadian Bank of Commerce Building, Main St., Moncton, N. B.

JONES, Cecil Charles, B.A. (U. N. B. and Harvard), M.A. (U. N. B.), Ph.D. (U. N. B.), LL.D. (Toronto and Bates), Chancellor, University of New Brunswick. Born Boundary Creek, N. B. Feb. 11, 1872, son of Abel and Catherine (Steeves) Jones. Married Margaret Baird, July 12, 1899; five daughters. Educated University of New Brunswick, Harvard Univ. and Univ. of Chicago. Professor of Mathematics, Acadia Univ., 1898-1906, and Professor of Mathematics and Chancellor, Univ. of New Brunswick, since 1906. Member of University Site Commission of British Columbia, 1910; Conservation Commission, Dominion of Canada, 1909-1921; War Lecture Bureau, Dominion of Canada, 1918, and Board of Education Province of New Brunswick; Fellow Royal Colonial Institute, London; member American Mathematical Society, New York; Vice-President Conference of Canadian Universities. Baptist. Address, Fredericton, N. B.

JONES, Charles Jordan, Barrister-at-Law, Jones and Jones. Born Woodstock, N. B., July 23, 1890, son of Hon. W. P. and Grace J. Jones. Married May E. Marley, June 4, 1914; one daughter. Educated Woodstock High School, 1905, U. N. B., 1910. Admitted to Bar of N. B., 1914; Clerk of Circuits, Carleton Co., 1917. Recreations, golf and tennis. Anglican. Address, Chapel St., Woodstock, N. B.

JONES, Herbert Wesley, Ticket Agent, Canadian National Railways. Born Petersville, Queens Co., N. B., son of William H. and Elizabeth Jones. Married Anna A. Stevenson, Oct. 20, 1898; one daughter. Educated Common Schools. Agent C. P. R., Westfield Beach, N. B., 1895-1900; Assistant Agent, C. N. R., Springhill Junction, N. S., 1900-08; Operator, Moncton, N. B., 1908-15; Agent, Sackville, N. B., 1915-17; Ticket Agent, St. John, N. B., 1917 to date. Methodist. Address, 26 Dorchester St., St. John, N. B.

JONES, Howe Alonzo, B.A., M.D., C.M., Physician and Surgeon. Born Moncton, N. B., Jan. 9, 1875, son of later Alonzo E. and Elmira C. (Wilmot) Jones. Married Loison J. A. Forbes, daughter of Rev. J. F. Forbes, of Sydney, N. S., Oct. 1, 1902; two sons, Howe A. and Ronald F. Educated Mount Allison Univ. and McGill Univ. Graduated in Arts from Mount Allison Univ. in 1896; graduated in medicine from McGill Univ. in 1900; practised profession in Syndey, C. B., from 1900-04; later moved to Moncton, and after practising there for two years moved to Salisbury, where remained until 1915; in 1915, after obtaining a commission in C. A. M. C. and being transferred to R. A. M. ,C., went overseas and served as M. O. of the 32nd Royal Fusiliers in France

and Belgium for one year; returned to Salisbury, where remained until 1918, when removed to Moncton. Presbyterian. Address, 78 Botsford St., Moncton, N. B.

JONES, J. B., Jr., General Manager, Jones Electric Supply Co., Ltd. Born St. John, N. B., son of J. B. and Margaret Jones. Educated, St. John, N. B. Church of England. Address, 159 King St. East, St. John, N. B.

JONES, John Breen, City Commissioner, City of St. John, N. B. Born South Bay, St. John Co., N. B., Feb. 20, 1858, son of Robert and Eliza Jane (Breen) Jones. Married Margaret C. Fisher, June 29, 1896; three sons, one daughter. Educated Public Schools of St. John, N. B. Began life as a newsboy, later becoming a "Printer's Devil" in the printing department of J. & A. McMillan for four years; went to Chatham, N. B., in 1877, later returning to St. John to become a reporter on the Daily Telegraph; one year on Daily Transcript, Moncton, N. B.; on staff of St. John Globe (reporter), then became city editor on the Daily Telegraph; Chief Liquor License Inspector for twenty-one years; Registrar Vital Statistics and after Prohibition the local government passed over the issuing of marriage licenses. In Dec., 1918, in recall, was elected to succeed Mr. E. J. Hilyard, Ex-Commissioner; member Exhibition Association. Church of England. Address, 159 King St., East, St. John, N. B.

JONES, Sidney Morrison, Manager, Nashwaak Pulp & Paper Co., Ltd. Born Bangor, Me., Apr. 10, 1888, son of Mr. and Mrs. N. M. Jones. Educated Bangor, Me., Public Schools; graduate of civil engineering, Univ. of Maine, 1911. In business for self in Bangor, Me., doing engineering and lumbering work, 1911-1916; resident engineer for Nashwaak Pulp & Paper Co., Ltd., Nov., 1916, to Jan., 1918; Assistant Manager, Jan., 1918, to May, 1920; Manager, May, 1920, to date; member Maine Society of Engineers, Knight Templar, 32nd degree Mason, Luxor Temple. Presbyterian. Address, Fairville, N. B.

JONES, Wendell Phillips, K.C., Barrister-at-Law, Jones & Jones. Born Woodstock, N. B., Nov., 1866, son of Randolph K. and Gertrude Jones. Married Grace J. Jordan, June 5, 1888; five sons, five daughters. Educated Woodstock Grammar School, Dalhousie College, and Boston Univ. Law School. Appointed Kings Counsel, 1905; appeared before Privy Council in England, 1906; Secretary-Treasurer, Municipality of Carleton, 1900; member Local Legislature representing Carleton, 1903-08; Solicitor General of N. B., 1905-08; one of Counsel for Canada on International Waterways Commission respecting St. John River, 1908-14; President and General Counsel, St. John & Quebec Railway Company; Chairman Canadian Patriotic Fund, Woodstock, N. B.; Vice-President, Barristers Society, N. B. Episcopal. Address, Woodstock, N. B.

JONES, Wendell Randolph, United Accountant, Accountant, Jones, Whiston and Johnson, Accountants and Auditors, St. John, N. B. Born Woodstock, N. B., Dec. 29, 1888, son of Hon. W. P. and Grace J. Jones. Married Ida L. Bailey, Sept. 17, 1914; one daughter. Educated Woodstock, N. B. Died Sept. 21, 1921.

JORDAN, Burpee Bloomfield, B.C. L., Barrister-at-Law. Born "Sunnyside," St. John Co., N. B., Feb. 11, 1880, son of John and Mary Alice Jordan. Educated Public Schools of St. John, Currie Business Univ., Kings College Law School. Member, Executive and Recording Secretary of N. B. and P. E. I. Sunday School Association for a number of years. Methodist. Address, R. F. D. No. 1, St. John, N. B., and Toronto, Ont.

KEATING, John C., Secretary-Treasurer and Business Manager, The Times Printing Co., Moncton, N. B. Born Butternut Ridge, Kings Co., N. B., July 28, 1882, son of Edmond and Amanda I. Keating. Married Myrtle C. Killam; two sons, Claude E. and Lloyd E., one daughter, Gertrude. Educated High School, Petitcodiac, and Provincial Normal School. Taught public schools four years; entered service Times Printing Co., as accountant, Apr. 20, 1906; became Advertising Manager in 1912, and General Manager and Secretary-Treasurer of the Company in 1916, which position he still holds; Director Canadian Press Association, 1914-15; President, Maritime Press Association, 1918-19; member of K. of P., Canadian Daily Newspaper Association, Canadian Press, Ltd., Moncton Canadian Club, and Moncton Rotary Club. Recreations, motoring and tennis. Baptist. Address, Moncton, N. B.

KEEFFE, George, Representative, The James Robertson Company, Ltd. Born St. John, N. B., Apr. 20, 1889, son of late John Keeffe, Manager and Director of The James Robertson Co., Ltd., St. John, N. B., and Catherine Keeffe, daughter of the late Henry Maher, of St. John, N. B. Married Carmelita

Hortense, daughter of the Hon. A. D. Richard, of Dorchester, N. B., Apr. 18, 1917; one son, one daughter. Educated St. John, N. B. Entered employ of The James Robertson Co., Ltd., in 1907, remaining with this firm until the outbreak of the Great War, 1914; held commission in 62nd Regt., St. John Fusiliers, and appointed on staff of 16th Infantry Brigade of the Active Militia; received the rank of Captain in the 26th Battalion, C. E. F., Nov., 1914, and proceeded overseas in June, 1915; served in France and Belgium until wounded at Saint Eloi, July, 1916; remained in Hospital in England until Nov., 1916, and was returned to Canada, unfit for further service; served in Canada [redacted] Adjutant, Royal School of Infantry, M.D. No. 6, Headquarters Staff, M. D. No. 7 and Company Commander of 1st Depot Battalion, N. B. Regt.; received discharge from the C. E. F., July, 1918, and upon the St. John Fusiliers (26th Battn., C. E. F.), being re-organized received the rank of Major and Company Commander; during the distribution of the Knights of Columbus Fund for the comfort of soldiers overseas and at home during the war, acted [redacted] Commissioner for the Maritime Provinces, and administered the distribution of the monies; re-entered the employ of the James Robertson Co., Ltd., in July, 1918; member St. John Council No. 937 Knights of Columbus, Westfield Country Club, and "The Byng Boys," [redacted] club of officers of C. E. F. who have been in action in France. Roman Catholic. Address, 286 Douglas Ave., St. John, N. B.

KEIRSTEAD, I. Walton, Druggist. Born Collina, Kings County, Apr. 19, 1882, son of Ezra C. and Sarah E. Keirstead. Married L. M. Cody, June 5, 1906; two sons, three daughters. Educated Springfield, Kings County, and St. John, N. B. Engaged with W. Hawker & Sons, St. John, N. B., for twelve years; later moved to Moncton, and has been engaged in present business during past eight years. Protestant. Address, 101 Bridges St., Moncton, N. B.

KELLY, Burton Munant, Druggist, Regal Pharmacy. Born Woodstock, N. B., Oct. 17, 1897, son of Charles and Jennie Kelly. Married Beulah Anderson, Aug. 17, 1921. Educated Woodstock High School. Graduated College of Pharmacy, 1915; enlisted, 1915, and served with Field Ambulance No. 22, until 1916, when he was transferred to Royal Air Force; received Lieutenant's commission, 1918; moved to Perth, N. B., and entered drug business, 1919; President, G. W. V. A. Baptist. Address, Perth, N. B.

KELLY, Clement Michael, B.A., M.D., C.M., Physician and Surgeon. Born Springfield, Kings Co., N. B., Oct. 27, 1877, son of late John and Ella Kelly. Married Mary V. Grady, Apr. 14, 1920; one son. Educated Public Schools, Normal School, Univ. of N. B., and McGill Univ. Graduated from U. N. B., 1901; McGill Univ., 1909; appointed Surgeon on Staff General Public Hospital, St. John, N. B., 1913. Roman Catholic. Address, 165 Princess St., St. John, N. B.

KELLY, Edward J., President, Kellys Ltd., Manufacturers of Leather Goods. Born Halifax, N. S., Feb. 10, 1878, son of John F. and Mary C. (O'Neill) Kelly. Married Bianca C. Larsen, Oct. 11, 1905; one son. Educated, La Salle Academy, Halifax, N. S. Alderman for City of Halifax, N. S., for three terms; Deputy Mayor and School Commissioner for two terms; Vice-Chairman and Secretary, Civic Improvement League; Secretary-Treasurer, Tax Reform Association of N. S.; Treasurer, Victoria School of Art and Design; Chairman, Halifax Public Library Commission; Chairman, Boys' Work, Rotary Club; member Town Planning Board, Playground Commission, Park Commission, Police Commission, and Boy Scouts' Association. His hobbies are art, parks and playgrounds for supervised recreation and single tax. Catholic. Address, 48 Vernon St., Halifax, N. S.

KELLY, F. C., Auto Dealer, The Bell Motor Sales, Ltd. Born Woodstock, N. B., son of F. D. and Eunice M. Kelly. Educated Woodstock High School and St. Francis Xavier College. Enlisted in C. E. F., 1915; joined R. F. C., B. E. F. [redacted] Pilot, 1918; Lieutenant in 1st Battn., Carleton Light Infantry, 1921; member of K. of C. Roman Catholic. Address, Woodstock, N. B., P. O. Box, 64.

KELLY, M. Alonzo, Barrister. Born Stanley, York Co., Dec. 6, 1889. Presbyterian. Address, Campbellton, N. B.

KELLY, Frank R., Mayor of Hartland, N. B., Police Magistrate and Insurance Agent. Born Jacksontown, Carleton Co., N. B., Oct. 4, 1871, son of John H. and Clarissa J. Kelley. Married Emma M. Trueworthy, Dec. 9, 1908; two sons, three daughters. Educated Middle Simonds, Carleton Co., Common Schools and N. B. Normal School. En-

gaged in farming and school teaching for a number of years. Address, Hartland, N. B.

KENNEDY, Andrew C., Farmer, member of the firm of Kent & Kennedy. Born Cambridge, Queens Co., N. B., Jan. 27, 1847, son of Joseph Kennedy of Scotch descent and Mary (Christie) Kennedy of English descent. Married Sarah Branscombe, Dec. 9, 1871; three sons, two daughters. Educated Public Schools. Engaged in blacksmith business for thirty-nine years, at Cumberland Bay, Queens Co. for thirty-two years, and at St. George for seven years; in 1903 formed a partnership with Mr. T. R. Kent in the artesian well boring industry, later forming the firm of T. R. Kent & Co., Ltd. In 1919 Mr. Kennedy's son, Otty, and T. R. Kent, formed the company of Kent and Kennedy, Mr. Kennedy retaining an interest in the business; bought a large River-view Ave. farm, well stocked and with a splendid orchard in 1902; retired member of Court Mistletoe No. 485, I. O. F. Recreations, fishing, motor-boating, swimming and skating. At seventy-two years of age Mr. Kennedy skated a ten-mile race on Lake Utopia, coming in first. He is very fond of horses, owning several well-bred horses and mares. Mr. Kennedy was one of the first Aldermen of St. George. His wife is an active social worker in the Baptist Church and a member of the Women's Missionary Aid Society. Liberal in politics. Baptist. Address, St. George, N. B.

KENNEDY, Elmor T., M.D., L.C. P. & S., Physician. Born New Brunswick, 1883, son of William G. and Mary A. Kennedy. Educated Fredericton and Chicago. Member of New Brunswick and Chicago Medical Society. Protestant. Address, Sussex, N. B.

KENNEDY, George Cook, Hotel Proprietor. Born Seattle, Washington, son of Leander and May Kennedy. Educated New Brunswick. Enlisted with 9th Overseas Siege Battery, Aug. 29, 1917; served in France, Belgium and Germany with 18th Battery, C. F. A., 2nd Division; discharged June 1, 1919; member of L. O. L. at Centreville, N. B. Baptist. Address, Centreville, Carleton Co., N. B.

KENNEDY, Lieut. Colonel Leander Lincoln, Hotel Proprietor. Born Centreville, Jan. 2, 1871, son of Alex. and Unice Kennedy. Married May Reid, Oct., 1890; three sons. Educated Public Schools. Worked in Washington, D. C., 1890-94; returned to Centreville, and took up farming in which capacity he was engaged until he entered the hotel business; Lieutenant 67th Carleton Infantry, 1888-1896, Captain for ten years; major at the time of the outbreak of the late war, when he acted as Lieutenant Colonel in command of this unit; enlisted with 115th Battn., Nov., 1915, and proceeded overseas as Major, commanding "D" Co., and returned to Canada, Mar., 1919; officer commanding 1st Battn., C. L. I., 44th Regt., C. E. F.; member of I. O. O. F. Baptist. Address, Centreville, N. B.

KENT, J. Gordon, Merchant. Born New Glasgow, P. E. I., Mar. 25, 1895, son of Mr. and Mrs. Nelson Kent of Brookfield, P. E. I. Educated Prince Edward Island and Amherst, N. S. Engaged in gent's furnishing business with B. McLaughlin & Co., of Amherst in 1914, and was in their employ until Jan., 1918; enlisted with His Majesty's Forces acting as an Orderly Room Sergeant, until discharged in 1919; upon discharge opened the gent's furnishing business of J. Gordon Kent; member Army and Navy Veterans' Association. Baptist. Address, P. O. Box 156, Amherst, N. S.

KENT, Thomas R., Contractor (Artesian Wells), Kent & Kennedy, St. George, N. B. Born Amherst, N. S., Jan. 7, 1879, son of David and Sarah Kent, both of English descent. Married Lillian C. Kennedy, June 25, 1902. Educated Amherst High School. Entered well drilling business at the age of sixteen in Nova Scotia; moved to New Brunswick, 1896. Since then he has been doing business in almost every county in the Maritime Provinces; drilled wells for large companies, as well as prominent people, such as C. P. R., C. G. R., Dominion Government, Sir William Van Horne, Sir Thomas Shaughnessy, Mrs. James Roosevelt, Dominion Iron & Steel Co., Experimental Farm, Fredericton, Dalton Sanitarium, Falconwood Hospital, Provincial Hospital, St. John, and Clarke Bros., Ltd., Bear River, N. S. Mr. Kent also makes test borings for coal and minerals, also test holes for construction work; Past Master, St. George Lodge No. 12, A. F. & A. M., also Union Chapter No. 4, R. A. M., St. John West; Ex-Mayor of St. George, and has served in the Council for four years. Recreations, motoring, motor-boating, hunting and a disciple of Isaac Walton. Baptist. Address, St. George, N. B.; summer residence, "Cedar Shade," Lake Utopia, N. B.

KENT, William J., General Merchant, W. J. Kent & Co., Ltd. Born Bathurst, N. B., Dec. 24, 1860, son of Joseph and Hannah (Branch) Kent. Married Christina Dutch, New Mills, N. B., 1889, and Mrs. J. H. Abbot, of Rexton, N. B., 1910; four sons, three daughters by first wife. Educated Bathurst Public Schools and Kerr's Business College. Entered business career as a clerk with R. A. and J. Stewart Co., Bathurst, N. B.; engaged in business on his own account, 1884, business compelling him to enlarge his store in 1902; store was burnt in 1914, and on the same site the present large building, 85 by 110 feet, was erected; associated with him are his three sons, Harold, George and Harper. His fourth son, Flight Lieutenant William Morley Kent, was killed in action over Morselle, Belgium, 1917. Mr. Kent has been one of Bathurst's Aldermen since the town was incorporated. Methodist. Address, Bathurst, N. B.

KERR, Ephriam Joseph, Minister, St. George Presbyterian Church. Born Province of Ulster, Ireland, Nov. 11, 1881, son of James and Elizabeth Kerr, both of Irish descent. Married Lillian Blanche Dole, June 23, 1914; two sons, one daughter. Educated Public Schools of North Ireland, and Dalhousie College, 1908. Came to Canada in Mar., 1908, and after pursuing the regular course in Arts, took up the study of Theology at Pine Hill, Halifax, N. S., in 1913-14-15-16-17; graduated in Theology, 1917, and licensed by the Presbytery of Halifax, Apr. 18, 1917; ordained and inducted into the pastoral charge of Lawrencetown, N. S., May 14, 1917; called to St. James Presbyterian Church, Parrsboro, N. S., Apr., 1918, where he labored until Oct., 1921; called to the congregation of St. George, N. B., Sept., 1921; member of L. O. L. No. 94, City of Armagh, Ireland, also a member of the Royal Black Preceptory No. 8 encamped at Armagh, Ireland. His youngest brother who went overseas [redacted] machine gunner in the 43rd Battn., was killed in action at Passchendaele, Oct., 1916. Recreation, tennis and golf. Presbyterian. Address, "The Manse," St. George, N. B.

KERR, Leslie Spencer, Employee Specialty Film Import, Ltd., St. John, N. B. Born, St. John, N. B., July 11, 1901, son of Mr. and Mrs. Sydney L. Kerr. Educated St. John Public Schools and Business College. Won Provincial Amateur Heavyweight Wrestling Championships, Y. M. C. A., 1919; won Provincial Swimming Championships, Y. M. C. A., 1919; second in Maritime Swimming Championships, Y. M. C. I., 1920; played football with St. John High School, 1917-18, and basketball with Trojans of the Y. M. C. A., 1920; member, Pirates Baseball Team, 1921; member, Y. M. C. A. since 1912. Presbyterian. Address, 178 Duke St., St. John, N. B.

KERSHAW, Thomas Stephen, Insurance Salesman, Metropolitan Life Insurance Co. Born St. John, N. B., Aug. 29, 1899, son of John Albert and Mary Kershaw. Educated Public Schools of St. John. Enlisted, 1917; service overseas. Methodist. Address, 48 King Sq., St. John, West, N. B.

KERSTON, Ronald Robert, Theatre Owner and Manager. Born Grand Falls, Nov. 5, 1894, son of W. Fred and Louisa Kerston. Married Bessie McFarland, Sept. 1, 1920. Educated Grand Falls, N. B., and Mount Allison Univ. Graduated from Mount Allison Univ., 1910; engaged in electrical engineering, 1912-20; has been engaged in theatre business since 1919; enlisted in 1917; served in Canadian Engineers until demobilization. Church of England. Address, Grand Falls, N. B.

KILBURN, Wardlow S., Manufacturer of Oil Tan Footwear, John Palmer Co., Ltd. Born Kingsclear, York Co., N. B., son of late John Kilburn. Educated Mount Allison Univ. Was engaged with Hartt Boot and Shoe Co. for four years; later with John Palmer Co., Ltd., and at present holding position [redacted] Vice-President of the firm. Member of Victoria Lodge No. 13, I. O. O. F., Hiram Lodge No. 6, A. F. & A. M., Fredericton Auto and Boating Club and Fredericton City Club. Methodist. Address, 155 Smythe St., Fredericton, N. B.

KIMBER, Frederic Clifford, Insurance Agent. Born Oxfordshire, England, 1857. Educated Marlborough College. Came to Canada, 1882; engaged in coal trade; since then in business for himself; Ex-Mayor of Sydney; Secretary of Board of Trade and Sydney Pilotage Authority; member Prince of Wales Chapter, R. A. M., Sydney Rotary Club, Royal Cape Breton Yacht Club, Lingan Country Club and Sydney Curling and Tennis Clubs. Anglican. Address, Sydney, N.S.

KINCADE, John Beverally, Automobile Mechanic, Kincade & Heaton. Born Boston, U. S. A., June 18, 1900, [redacted] of Thomas and Alice Kincade. Married Lousie Elizabeth Hayes, Sept. 22, 1919;

one daughter. Educated Boston, Mass. and Sussex, N. B. Baptist. Address, 14 Frederick St., St. John, N. B.

KING, Senator George Gerald, President King Lumber Co., Ltd. Born Springfield, Kings Co., N. B., son of Malcolm and Elizabeth King. Married Esther Briggs, Oct. 23, 1860; four sons, three daughters. Educated Springfield, Kings Co., N.B. Represented the County of Queens in the House of Commons, 1878-96, excepting a short time that George F. Baird secured the seat on a technicality; elected again in 1896; resigned in favor of Andrew G. Blair, who became [redacted] member of the Laurier Cabinet; [redacted] then appointed to the Senate. Baptist. Address, Chipman, N. B.

KING, Harry Weston, Merchant, "King the Hatter." Born St. John, N. B., Aug. 15, 1885, son of Arthur King of Windsor, N. S., and Annie (Needham) King, of Charlottetown, P. E. I. Married Mabel E. Dunfield, Apr. 4, 1906; two sons, three daughters. Educated St. John Schools. Member Masonic Order, K. of P. and Elks. Address, 179 Union St., St. John, N. B.

KING, Lloyd Thomas, Employee J. & A. McMillan, Printers and Stationers, St. John, N. B. Born St. John, N. B., Dec. 12, 1900, [redacted] of Louis I. and Sara (Shea) King. Educated St. John Public Schools and Kerr's Business College, St. John, N. B. After leaving school was employed for some time with Robertson, Foster & Smith, Hardware Merchants; has been with J. & A. McMillan, from 1917 to the present time; member of Knights of Columbus; member of St. Peter's Young Men's Association, Young Men's Catholic Institute, and Fair Vale Outing Association; has pitched for St. Peter's Baseball Team for the past two years. Recreations, baseball, hunting and fishing. Catholic. Address, 155 St. James St., St. John, N. B.

KINLEY, Gordon Stanley, Druggist, Kinleys Ltd. Born Lunenburg, N. S., June 30, 1889, son of Captain James F. Kinley. Married Dora Johnson, Sept. 22, 1920; one son. Educated Lunenburg, N. S. Major in Canadian Militia; [redacted] overseas during war in conducting service; Secretary-Treasurer and Managing Director of Kingleys, Ltd., operating in Halifax and Bridgewater; one of [redacted] family of four registered druggists, [redacted] of whom is [redacted] girl having the unique distinction of being perhaps the first registered lady druggist in Nova Scotia; opened stores of Kinleys, Ltd., 1913; called out in service with the 63rd Rifles, Aug., 1914, demobilized Dec. 15, 1918; Vice-President, N. S. Pharmaceutical Society; Teacher of Dispensing, Maritime College of Pharmacy; Junior Warden, Royal Sussex Lodge, A. F. [redacted] A. M.; Past Dictator, Loyal Order Moose; Past Vice Grand, I. O. O. F. Mr. Kinley is a brother of J. J. Kinley, M.P.P. of Lunenburg County, who is president of Kinleys, Ltd. Address, Barrington St., Halifax, N. S.

KIRBY, Charles Conyers, M.E.I.C., District Engineer, Canadian Pacific Railway Company. Born Newport, Monmouthshire, England, Mar. 8, 1880, [redacted] of Conyers Kirby, A. M. I. C. E., Town Engineer, Newport, Monmouthshore, Eng. Married Alice Marion Rogers, 1907; two daughters, one deceased. Educated England. Articled pupil to firm of civil engineers in private practice, and was subsequently engaged as Assistant Engineer on many works of water supply, sanitation, harbor development and structural engineering in various parts of England and Wales, 1898; entered service of Grand Trunk Railway on location surveys in Ontario, 1907; engaged on reinforced concrete construction in Ottawa, 1908; entered service of Canadian Pacific Railway Co. in office of Resident Engineer, Ottawa, 1909; appointed Resident Engineer, Canadian Pacific Railway Co., Montreal, 1910; appointed Assistant Engineer of Maintenance of Way, Canadian Pacific Railway Co., Headquarters Staff, Montreal, 1913; appointed District Engineer, Canadian Pacific Railway Co., St. John, N. B., in charge of New Brunswick and State of Maine lines, 1915; President, Association of Professional Engineers of N. B., 1920-21; member Council of the Engineering Institute of Canada, 1921-23; member Union and Riverside Golf and Country Clubs. Anglican. Address, 141 Paradise Row, St. John, N. B.

KIRKER, Rev. Elbridge Archibald, Clergyman. Born Feb. 24, 1881, son of John and Mary Kirker. Married Katherine M. Calder, Jan. 24, 1917; two daughters. Educated Pictou Academy, Dalhousie College and Pine Hill Presbyterian College. Served in the following pastorates: McLellan's Mountain and Brook, Springville, Bridgeville, and Pictou, N. S. Presbyterian. Address, Pictou, N. S.

KIRKPATRICK, Hartley William, M.D., C.M., Physician and Surgeon, Specialist, Eye, Ear, Nose and Throat. Born Gaspereaux Station, N. B., Apr.

27, 1887, son of George Wellington and Jemima Elizabeth Alexander Kirkpatrick. Married Gladys Marie Neily of Middleton, N. S.; one daughter, Shirley Marie. Educated Gaspereaux, N. B., Acadia Collegiate Academy, Dalhousie, Univ., Manhattan Hospital and Post Graduate School, New York City. Medical Health Officer for town of Middleton, N. S., 1917, to date; Master Ionic Lodge, No. 73, A. F. & A. M., 1920-1922. Baptist. Address, Box 77, Middleton, N. S.

KITCHEN, Alphonso Brooks, Broker and Real Estate Agent. Born Kingsclear, N. B., Nov. 20, 1875, son of George and Agnes Kitchen. Married Julletta M. Dysart, Aug. 1, 1895; one son. Educated Fredericton, N. B. Alderman for City of Fredericton; member of Patriotic Committee, Masonic Lodge and Knights of Pythias. Presbyterian. Address, Fredericton, N. B.

KITCHEN, C. Albert, Wholesale Grocer, Kitchen Bros., Ltd. Born Fredericton, N. B., Dec. 14, 1889, son of H. G. and Fannie Kitchen (deceased). Married Robina L. Colwell, Oct. 4, 1904; four sons, one deceased. Educated Fredericton Grammar School. Before entering above business was engaged in railway construction work. Member of Hiram Lodge No. 6 Freemasons and Fredericton Auto and Boating Club. Baptist. Address, Fredericton, N. B.

KITCHEN, George Walter, Merchant. Born Fredericton, N. B., Sept. 22, 1896, son of A. B. and Julletta Kitchen. Married Vera M. Van Buskirk, Jan. 18, 1920. Educated Acadia Academy and U. N. B. Lieutenant 82nd Squadron, R. A. F. France. Member of Masonic Lodge. Presbyterian. Address, Fredericton, N. B.

KITCHEN, Orland Burton, Owner Reliable Vulcanizing Shop. Born Fredericton, June 2, 1891, son of Coles and Eva O. (Dykeman) Kitchen. Married Myrtle Irene Foshay; one son. Educated Fredericton High School and Acadia Univ. Engaged in office of Smith Foundry and also in garage four years; started business for self in 1914. Member of Knights of Pythias, Independent Order of Oddfellows and New Brunswick Auto Association. Baptist. 273 Brunswick St., Fredericton, N. B.

KNOTT, Rev. Bruce David, B.A., Clergyman. Born Ilkeston, Derbyshire, Eng., Mar. 1, 1877, son of Mr. and Mrs. George Knott. Married Margaret Ellen Cummings, June 7, 1905. Educated Granby Boys' School, Ilkeston, Horton Collegiate Academy and Acadia Univ., Wolfville, N. S. In his teens [redacted] the youngest accredited lecturer under the Derbyshire Temperance Union, receiving their certificate, A. T. L.; came to Canada, 1896, and engaged in office work; appointed Justice of the Peace for Pictou County and at that time was the youngest Magistrate in Nova Scotia; entered Horton Academy, 1901, and graduated at the head of his class, winning prize for same; entered Acadia Univ., 1903, and graduated, 1907, with first-class standing, and was elected permanent president of the class; ordained to Baptist ministry, Sept., 1907, at Mahone Bay, where he labored ten and a half years; Pastor, Immanuel Baptist Church, Truro, N. S., at the present time; Past President, Social Service Council, The Religious Educational Council and Ministerial Association; Vice-Chairman County Red Cross; Past Master, A. F. & A. M. and a member of the Orange Order. Baptist. Address, 31 Elm St., Truro, N. S.

KNOWLTON, Frederick John Gilmour, Barrister-at-Law, Knowlton & Gilchrist. Born Dec. 19, 1867, son of Captain Daniel and Mary G. Knowlton. Married Emma Letitia Stewart, Sept. 2, 1890; two sons, one daughter. Educated St. John Grammar School. Graduated from Kings College Law School, May, 1904; admitted as attorney, May, 1904; became Barrister in 1904; lectures on Constitutional Law and Insurance at Kings College Law School; member Union Club. Church of England. Address, 154 Sydney St., St. John, N. B.

KRAKER, John A., Manager, Associated First National Pictures, Eastern Canada, Ltd., St. John Branch. Born New York City, N. Y., Mar. 1, 1889, son of Abraham and Ray Wolfe Kraker. Educated Public Schools and City College, New York City. Member Indoor Yacht Club, San Francisco, U. S. A.; member Benevolent and Protective Order of Elks, Portland, Oregon, U. S. A., Order 142; member Burlington Golf Club, San Francisco, U. S. A.; member Masonic Lodge, No. 522, Toronto, Ont., Canada. Hebrew. Address, 162 Union St., St. John, N. B.

KYLE, Daniel Woodworth, Employee Sumner Co., Ltd. Born Sheffield, Sunbury Co., N. B., Mar. 23, 1869, son of Mary Ruth (Woodworth) and John Kyle. Married Charlotte Louise Barter, Nov. 22, 1894; two sons, one daughter. Educated Public Schools, Gibson, York Co., N. B.; employed with E. D. R.

Phillips, Bath, N. B., for nine years (general store); later employed by H. E. Burtt, hardware merchant, Woodstock, N. B., for fifteen years; employed with Sumner Co., Ltd., since Sept., 1912; Excellent High Priest, Botsford Chapter No. 7, R. A. M.; Most Excellent Grand High Priest, Grand Royal Arch Chapter of N. B., Past Grand Warden, Grand Lodge of N. B., A. F. & A. M. Methodist. Address, 162 Church St., Moncton, N. B.

KYTE, George William, K.C., Barrister. Born St. Peters, Richmond Co., N. S., son of John and Elizabeth (Robinson) Kyte. Married Tena C. Chisholm, July 5, 1893; two sons, nine daughters. Educated Public Schools, St. Peter's and St. Francis Xavier Univ., N. S. Taught school for four years; studied law in the office of C. F. McIsaac, K.C., at Antigonish, N. S.; admitted to the Bar, Nov. 16, 1891; began practice of law at St. Peters, May 24, 1892; appointed Assistant Clerk, House of Assembly, Halifax, Feb. 18, 1892; reappointed in 1895, 1898, and 1902; appointed Clerk, 1903; resigned this office Sept. 1, 1908, to contest the County of Richmond in the Federal election [redacted] a Liberal candidate and was elected Sept. 26, 1908; re-elected in General Election, 1911; on the union of Richmond County with South Cape Breton after the redistribution of 1913, contested the new riding with W. F. Carrol against J. C. Douglas and R. H. Butts, Conservatives, in the General Election of 1917, and was elected by the resident vote by 600 majority, but was subsequently defeated by the overseas vote cast under the provisions of the War Times Election Act; again [redacted] candidate in the General Election, 1921, against Conservative and farmer-labor candidates, and was elected by large pluralities over all; [redacted] Liberal Whip in House of Commons for Nova Scotia from 1909 until 1917; appointed Chief Government Whip, Feb. 21, 1922; seconded the address in reply to the speech from the throne in the session of 1910; made a Kings Counsel by the Lieutenant Governor of N. S., 1908. Roman Catholic. Address, St. Peters, N. S.

LAIDLAW, James, Manager, North American Life Assurance Co. Born Gorebridge, Scotland, Sept. 5, 1886, son of George Laidlow (deceased) and Mary Laidlow, residing at Musselburgh, Scotland. Married Clara Nora Callahan, 1911; four sons. Educated George Heriot's College, Edinburgh, Scotland. Served apprenticeship in Royal Bank of Scotland, Edinburgh; promoted to London, Eng. office; employed by Bank of B. N. A., London, Eng., 1908, coming to Canada in April of the same year; resigned to take up insurance. Recreations, shooting, football, sprinting, high-jumping and boxing. Protestant. Address, 71 Hawthorne Ave., St. John, N. B.

LANDRY, Dr. Arthur Raymond, B.Sc., M.D., C.M., Physician and Surgeon. Born Dorchester, N. B., June 28, 1883, son of Sir Pierre A. and Lady Landry, nee McCarthy. Married Elsie B. Oliver, July 4, 1913; three sons. Educated, St. Joseph's Univ., L'Institut Catholique, Paris, and McGill Univ. Resident Interne, Staff Royal Victoria Hospital, Montreal, 1907-11, Ecole de Medicine, Paris, France, 1911-12; practised in Edmonton, Alberta, 1912-18; has practised in Moncton, N. B., since 1918; President, Edmonton Academy of Medicine, 1918; President, Moncton Canadian Club, 1920-21; Vice-President, Moncton Rotary Club, 1919-20; member Moncton City Club, Phi Delta Theta Fraternity; accorded 1921-23, Scholarship by Fren h Government to Acadians, subject, Surgery, for study in France. Roman Catholic. Address, 114 Botsford St. , Moncton, N. B.

LANDRY, Edouard P., D.D.S., Dental Surgeon. Born St. Joseph, N. B., Dec. 20, 1894, son of Philippe and Marie (Gaudet) Landry. Educated St. Joseph's College and School Dental Surgery, Laval Univ., Montreal, P. Q. Received degree of Matriculation from St. Joseph's College in 1914, and degree of Doctor of Dental Surgery in 1919 from School of Dental Surgery, Laval University, Montreal, P.Q. Admitted to practice in New Brunswick, Sept., 1919, and opened office in Sackville, N. B., in Nov., 1919. Recreations, baseball, curling and tennis. Roman Catholic. Address, Sackville, N. B.

LANDRY, Narcisse A., B.A., M.A., LL.B., Boston University, Barrister, and Judge of Probate. Born Memramcook, N. B., Apr. 14, 1856, son of Armand and Pelajie (Caissie) Landry. Married Henriette Poirier; three sons, two of whom were overseas (one severely wounded), ten daughters. Educated Bathurst and Caraquet, N. B., and Montreal, P. Q. Studied law with Judge Landry at Dorchester and Boston Univ.; first practised law at Shed'ac, N. B., and then went to Bathurst, N. B.; is [redacted] Clerk of the Supreme Court, Judge of Probate, Clerk of the Gloucester County Court and Clerk of the Peace; Alderman

of Bathurst, N. B., interested in all sports. Roman Catholic. Address, Bathurst, N. B.

LANDRY, R. Wilfrid E., Barrister-at-Law, Landry & Pottier. Born Claire, Digby Co., N. S., 1877, son of Alexander Peter Landry, M. D., and Genevieve M. Landry. Married Winnifred Agnes (Ronnan) Landry; three daughters. Educated St. Anne's College, with M.A. degree and Dalhousie Univ. Graduated in Law, 1910, with LL.B. degr e; started practice at Yarmouth, N. S., 1911, succeeded Hon. E. H. Armstrong; Deputy Mayor Town of Yarmouth, 1912-13; Kings Counsel conferred by Lieutenant Governor-in-Council, Nov., 1921; member of K. of C., Yarmouth Curling Club, Yacht Club, Merchants' Club and Board of Trade. Roman Catholic. Address, Box No. 410, Yarmouth, N. S.

LANE, Charles Wilkins, LL.B., K.C., Barrister. Born Pictou, N. S., May 25, 1864, son of John Hamilton and Amelia Lane. Married first, June 17, 1894, to Florence Edith Jacobs, only child of late Dr. Stannage Jacobs, and who died Aug., 1899. By this marriage one son was born, Eric Stannage Hamilton, who was killed in the Great War, while serving as Lieutenant in the 85th N. S. Highlanders, Sept. 2, 1918. Mr. Lane then married Phoebe Jane Margaret Large, second daughter of Philip and Catharine Large, of Charlottetown, P. E. I., June 27, 1902, and to whom were born four children, John Hamilton, Philip Mellish, Catharine Mellish and Charles Wilkins. Anglican. Address, Lunenburg, N. S.

LANGILLE, Robert M., M.A., K.C., Barrister. Born River John, Pictou County, N. S., Jan. 12, 1861, son of Natteau and Catherine (McDonald) Langille (both deceased). Married Jessie White, 1895; two daughters. Educated Pictou Academy, Dalhousie University and University of Michigan. Presbyterian. Address, 34 Woodill St., Sydney, N. S.

LASKEY, Wm. W., Druggist, Manager, Hunt & McDonald. Born St. John, N. B., Oct. 27, 1882, son of Jos. W. and Mary A. (Folyard) Laskey. Married Mabel M. Aiken, Sept. 18, 1912; one son. Educated St. John, N. B. Vice-President of the Fredericton Kennel Club and Maritime Director of Canadian Kennel Club. Methodist. Address, 271 Regent St., Fredericton, N. B.

LAUGHLIN, Harry Sheldon, B.Sc., Forest Engineer and Deputy Land Surveyor, Eastern Pulpwood Co. Born Milltown, N. B., Apr. 22, 1893, son of Lieut. Colonel and Mrs. W. H. Laughlin. Married Kathleen Brown, Oxford, England, Oct. 30, 1918; one son, one daughter. Educated Milltown High School and University of New Brunswick. After graduating in 1914 was engaged in forestry work by British Columbia Government until 1915; went overseas with 104th Battn. in June, 1916; discharged in Jan., 1919; served eighteen months with Canadian Forestry Corps in France as Forester to No. 5 District; served with rank of Lieutenant in C. E. F. now Captain and second in command "D" Co., York Regiment. Presbyterian. Address, Box 44, Milltown, N. B.

LAUGHLIN, William Henry, M.D., General Practitioner. Born St. Stephen, N. B., June 27, 1866, son of Henry Cook and Hannah (Shirley) Laughlin. Married Annie Martha Devlin, Jan. 18, 1887; two sons, two daughters. Educated Public Schools, St. Stephen, N. B., Medical Dept., Union Univ., N. Y. S., and McGill Univ. Apprenticed to Haley & Boardman, St. Stephen, N. B., 1881-1884; operated drug store in Milltown in 1886; began practice of medicine, 1893; took post graduate course at McGill Univ., 1898; Major 71st Regiment previous to 1915; Recruiting Officer, 1914-15; joined the 104th Battn., 1915, as Senior Major second in command, and went overseas, 1916, serving in England, France and Belgium; served in the 3rd Entrenching Battn. in France, 3rd Div.-Wing under Col. Gault of the P.P.C.L.I.S., 1918; organized convalescent camp, Baxhill-on-Sea, in which were two thousand men; then went to Ripon to join Second Command Depot; returned Medical Officer, steamer "Grampian," and resumed practice, 1919; Lt. Col. The York Regiment, 1920, re-organized in Fredericton, N. B.; Mayor of Milltown, 1920-21-22; Mason, Past Master, 1894, 1895, 1897 and 1921; High Priest of Royal Arch Chapter, St. Stephen; Noble Eminent Commander of St. Stephen Encampment, Knights Templar; Noble Mystic Shrine Luxor Temple; St. John delegate to Supreme Council at Iowa (Desmoines); Past Chancellor, K. of P., charter member Border Lodge No. 8; First Vice Chancellor, St. Stephen Curling Club. Presbyterian. Address, Milltown, N. B.

LAW, Alexander L., Department of Customs and Excise, St. John, N. B. Born Balgedie, Kinross Shire, Scotland, son of Henry and Catherine Law. Married Ella M. McArthur, June 23, 1881; two sons. Educated Kinneswood.

Apprentised to the dry goods business in Leslie, Fife Shire, and worked for two years in the city of Glasgow; moved to St. John in 1869, to accept a position with the firm of Barnes, Anderson and Kerr; started Gilbert's Lane Dye Works in 1872; sold this plant to James McAllister in 1891, and accepted position with Macaulay Bros. & Co.; was Alderman for Victoria Ward, Portland, until the union of the cities and afterwards in the City Council for a number of years. In 1913 he joined the Inland Revenue Department as Deputy Collector, Inland Revenue; has always taken an active part in all branches of public life in the city; member of St. Andrew's Society, St. Andrew's Curling Club, and Canadian Club. Interested in all branches of church work; a charter member of the St. John Exhibition Association. Presbyterian. Address, 105 Burpee Ave., St. John, N. B.

LAWLOR, Edward F., Manager, St. John Branch International Business Machines Co., Ltd., Scale Division, Mfgrs. of Dayton computing scales, cheese cutters, and meat slicers. Born Renews, Newfoundland, June 5, 1889, son of John and Mary Lawlor. Married Margaret McCarthy, Oct. 6, 1919; one son. Educated Renews, Newfoundland. Assistant Branch Manager, Allan Goodridge & Sons, Ltd., Renews, Newfoundland, for seven years; Manager, M. J. Lawlor, groceries and meats, Providence, R. I., U. S. A., for two years; in business for self in St. John for two years; timekeeper McAvity Ammunition Shell Plant for eight months; now Manager, International Business Machines Co., Ltd. Catholic. Address, residence, 78 Harrison St.; business, 29 Dock St., St. N. B.

LAWRENCE, Hugh R., Coal Merchant and Farmer. Born St. John, N. B., Aug. 11, 1878, son of Bela R. and Mary L. Lawrence. Married S. Eleanor Wallace, July 9, 1902; one son, five daughters. Educated Mount Allison University and McGill University. Mayor of St. George four terms; unsuccessful candidate at last two elections for Fredericton House; member St. George Blue Lodge, Royal Arch Chapter, Luxor Temple, A.A.O.N. M.S., and Order Canadian Foresters. Recreations, fishing, motoring, and motor boating. Church of England. Address, St. George, N. B.

LAWSON, Harry Burton, M.D., Physician and Surgeon. Born Norton Station, N. B., Aug. 29, 1887, son of late John James and Annie Caroline (Upham) Lawson. Married Reta Alice Cook, June 4, 1919; one son. Educated North Head Public Schools and C. P. & S. Graduated from Medical College, 1910; practised at Rollingham, N. B., 1910-14; granted a commission as Captain in the C. A. M. C., 1914; transferred to the R. A. M. C. in 1915; served in France, Salonica and Egypt, with 31st Casualty Clearing Station, 1915-16; invalided to England in June, 1916; transferred to the 52nd Lowland Division Clearing Station, German East Africa in August, 1916; invalided to England with malaria, 1918; Commanding Officer, Hazeleydown Military Hospital, Winchester, Eng.; returned to Canada, Nov., 1918, and attached to N. B. Military Hospital, Fredericton, N. B.; appointed to headquarters staff "K" Unit, D. S. C. R., in 1919; resigned in 1920, and resumed private practice at Minto, N. B.; registered for practice of medicine in N. B., Maine and the United Kingdom; Captain Royal Army Medical Corps, Canadian Army Medical Corp and Medical Officer of York Regiment, Canadian Militia. Church of England. Address, Minto, N. B.

LAWSON, John Murray, Proprietor, The Yarmouth Herald. Born Yarmouth, N. S., Jan. 13, 1848, son of Alexander an Frances C. Lawson. Married Frances A. Weddleton, Sept. 12, 1872; one son, two daughters. Educated Yarmouth, N. S. Manager, Yarmouth Telephone Co., during its existence; served as Captain Salvage Corps for nine years; elected Deputy Grand Master, A. F. & A. M., 1901; Grand Master, A. F. & A. M., June, 1921. Anglican. Address, Yarmouth, N. S.

LAWSON, Walter Cyril, B.A., B.C.L., M.C. Born Norton, Kings Co., N. B., Feb. 1, 1891, son of the late Dr. John J. Lawson and Annie C. Lawson Johnson (nee Upham). Educated Public Schools of N. B., Provincial Normal School, Fredericton, N. B., Acadia Univ. (B.A.), Kings College Law School, St. John, N. B. (B.C.L.); Director of Manual Training Acadia University, Wolfville, N. S., 1910-14; granted commission in 26th Battn., C. E. F., Dec., 1914, serving with this unit throughout the war in England, France, Belgium and Germany; awarded Military Cross, 1916; wounded at Passchendaele, 1917; returned with his Unit to Canada, May, 1919, as Major and Second in Command; District Vocational Officer, "K" Unit, D. S. C. R., for N. B., 1919-20; Director of Vocational

Training, St. John, N. B., 1920-21. Church of England. Address, St. Stephen, N. B.

LEBBETTER, Thomas A., Physician. Born Antigonish, N. S., Aug. 3, 1889, son of Mr. and Mrs. Michael Lebbetter, North Sydney, N. S. Married Florence Stella Perry, Sept. 2, 1918; one daughter. Educated St. Joseph's High School, North Sydney, St. Francis Xavier Univ. and Dalhousie Univ. Practised medicine in Port Maitland, Yarmouth Co., previous to enlisting; went overseas with No. 9 Stationary Hospital, St. F. X. Unit; served in France with 4th Canadian Field Ambulance and 24th Battn.; has practised in Yarmouth since return from overseas. Roman Catholic. Address, Yarmouth, N. S.

LeBLANC, Arthur Hilarion, B.A., D.M.D., Dental Surgeon. Born Pubnico, Yarmouth Co., N. S., Oct. 7, 1893, son of Dr. and Mrs. H. C. LeBlanc of Moncton, N. B. Educated St. Joseph's College, N. B.; St. Ann's College, N. S., and Tufts Dental School, Boston, Mass. Graduated at the age of twenty years with the degree of B.A. at St. Ann's College, N. S.; graduated at twenty-three, with degree of D.M.D., Tufts College Dental School, Boston, Mass.; enlisted with Canadian Army Dental Corps in 1918; served with D. S. C. R. until 1921. At present in private practice at Moncton, N. B.; member K. of C. Roman Catholic. Address, 56 Church St., Moncton, N. B.

LeBLANC, Arthur T., B.A., Barrister-at-Law. Born Memramcook, N. B., Oct. 3, 1879, son of Thomas A. and Marie LeBlanc. Married Annie MacInnes, June 14, 1907; three sons, four daughters. Educated St. Joseph's Univ. Graduated from St. Joseph's Univ., receiving degree of B.A., in 1900; elected to the Legislative Assembly for New Brunswick on Feb. 24, 1917, as a Liberal supporter of Foster Government for Restigouche, N. B. Roman Catholic. Address, Campbellton, N. B.

LeBLANC, Edgar Theophile, Plumbing and Heating Engineer. Born Fox Creek, N. B., Sept. 28, 1894, son of Theophila and Delphine LeBlanc. Married Anna Landry, Feb. 6, 1918; one son, two daughters. Educated Fox Creek County School. Apprentised in 1909 and served four years with Gart & Co., on plumbing on the Chateau Laurier, Ottawa; served eighteen months with Hagen & Co Amherst, N. S.; started in business for self in 1914; enlisted with 165th Battn. in 1916, and was granted a Lieutenant's Commission; discharged in 1917 and returned to business. Roman Catholic. Address, 11 Church St. Moncton, N. B.

LeBLANC, Right Rev. Edouard Alfred, D.D., Bishop of St. John, N. B. Born Weymouth, N. S., Oct. 15, 1872, son of Luc and Julie (Belliveau) LeBlanc. Educated Memramcook Church Point, Halifax, N. S. Ordained at Halifax, N. S., by Archbishop O'Brien, June 29, 1898; Curate at Meteghan, N. S., 1898-1901; Pastor, Caledonia, N. S., 1901-06; Salmon River, N. S., 1906-07, Weymouth, N. S., 1907-12; named Bishop of St. John, N. B., Aug. 2, 1912, and consecrated Dec. 10, 1912, by His Excellence, Mgr. Stagni, Apostolic Delegate of Canada. Roman Catholic. Address, The Bishop's Palace, Waterloo St., St. John, N. B.

LeBLANC, Henri P., Employee, Canadian National Railways. Born Memramcook, N. B., July 21, 1879, son of Pierre D. and Marie Belliveau LeBlanc. Married Euphoemie Arsenault, July 30, 1906; three sons, five daughters. Educated St. Joseph's College and Laval Univ., Montreal, P. Q. Distinguished orator in French and in English, and has taken a keen interest in Acadian journalism, Acadian history and Acadian questions in general; Grand Officer of La Société L'Assomption. Has always been an active Mutualist. Roman Catholic. Address, 14 Birch St., Moncton, N. B.

LeBLANC, Hilarion C., M.D., Eye, Ear, Nose and Throat Specialist. Born Church Point, Digby Co., N. S., Dec. 7, 1864, son of Celestine and Elizabeth (Doucet) LeBlanc. Married Sara Girouard, Jan. 17, 1893; eight sons (two deceased), five daughters. Educated St. Louis College, Kent Co., N. B., and Nicoler, Que. Graduated in medicine at Baltimore Univ. School of Medicine, 1891; first practised profession in partnership with the late Dr. Edouard H. Leger, M.P., Bouctouche, later moving to Cape Bald, N. B., where he remained twenty-five years; took post graduate course at Harvard Medical School, in eye, ear, nose and throat diseases, 1919. Dr. LeBlanc has been in special practice in Moncton, N. B., since May, 1920, and has met with ever increasing success. Roman Catholic. Address, 56 Church St., Moncton, N. B.

LeBLANC, J. Albenie, Insurance Broker, Excelsior Life Insurance Co. Born, Moncton, N. B., son of Joseph R. and Dauphine (Landry) LeBlanc. Mar-

ried Excelda Gallant, Nov., 1903; one son, [illegible] daughters. Educated University St. Joseph's, St. Joseph's, N. B. Represented The Lang Manufacturing Co., of Montreal, P. Q., 1900-12; member Knights of Columbus, Council No. 1310. Roman Catholic. Address, St. Joseph's, N. B.

LeBLANC, James D., Tailor. Born Moncton, N. B., Jan. 20, 1876, son of Dennis and Mary (Cormier) LeBlanc. Married Minnie Babineau, 1898; four sons, three daughters. Educated Moncton High School. Entered tailoring business with the late J. B. Skillen in 1889; resigned in 1891 and accepted position with J. M. Ross remaining in this position until 1898, when he started in business for himself [illegible] merchant tailor; employs twenty expert tailors; member K. of C., Charter Member, fourth degree; member L'Assumption and Moncton Canadian Club. Roman Catholic. Address, 317 St. George St., Moncton, N. B.

LeBLANC, Joseph Sylvaire Edgar, Funeral Director, Moncton Undertaking Co. Born Moncton, N. B., Feb. 9, 1892, son of Wm. J. and Bessie (Gallant) LeBlanc. Married Maud LeBlanc, Sept. 19, 1917; one son. Educated Moncton Public Schools and Moncton Business College. Entered [illegible] stenographer in Chief Engineer's Office, Canadian National Railways, 1909; transferred to Advertising Dept., where remained 1910-12; transferred to Freight, Claims Dept., 1912; enlisted in 165th Battn., C. E. F., 1916; transferred to Fifth Infantry Brigade at Valcartier Camp; appointed Sergeant Major in June, 1916; proceeded to St. John and attached to Military Headquarters Staff, [illegible] Staff Sergeant Major; transferred to special Service Overseas Battalion, C. E. F., Feb., 1917; discharged from military service as medically unfit, June, 1917; re-entered Canadian National Railways, as secretary to Owen Cameron, Freight Claims Agent, 1917; promoted to Station Relief Investigator, with jurisdiction over lines east of Winnipeg, Sept., 1917; held this position until resigned, June 30, 1920; proceeded to Syracuse, New York, and took up embalming course, at the Syracuse School of Embalming; returned to Moncton and took over management of Moncton Undertaking Co., July, 1920. This firm was organized on Jan. 21, 1919, by S. E. LeBlanc, L. F. Wallace and A. P. LeBlanc. Mr. L. F. Wallace dissolved partnership in June, 1920, and proceeded to Halifax. Firm [illegible] re-organized by S. E. LeBlanc and A. P. LeBlanc under the old name, also known as LeBlanc Brothers; member of K. of C., Moncton Council No. 1310, since 1914; held office as Recording Secretary from 1918-20; Vice-President of Sacre Coeur Society of L'Assomption, 1918; Auditor of Catholic Order of Foresters, Bellefontaine Court, 1921. Roman Catholic. Address, 189 King St., Moncton, N. B.

LeBLANC, Jules Arthur, Dental Surgeon. Born Moncton, N. B., May 7, 1891, son of Dominique B. and Emelie (Surette) LeBlanc. Educated Moncton High School, St. Joseph's College, Tuft's College Dental School, Boston, Mass., U. S. A. Received degree of B.A. from St. Joseph's College, 1913; received degree of D.M.D., Tuft's Dental College, 1916; awarded Captaincy in C. A. D. C., Dec., 1916; served in Canada, England, France, Belgium and Germany, until demobilization, 1920; resumed practice in offices of Major H. S. Thompson in the Provincial Bank Building, Moncton, N. B. Roman Catholic. Address, Provincial Bank Building, Moncton, N. B.

LEE, Wm. C., Merchant. Born Hapton, England, son of Thomas and Isabella (Clegg) Lee. Married Helen McAlindin, May 3, 1915; two sons, one daughter. Educated Burnley Runes, Eng. Started above business Feb. 10, 1916. Member Knights of Columbus. Roman Catholic. Fredericton, N. B.

LEGATE, Rev. Robert Moorhead, B.D., Minister of Knox Church, St. John, N. B. Born Ballyclare, Co. Antrim, Ireland, Nov. 27, 1867, son of Rev. E. M. and Jennie (Moorhead) Legate. Married Elizabeth de Conlay, daughter of James de Conlay, J.P., Warwick, Australia, Nov. 22, 1899. Educated Royal Academical Institution, Belfast, Ireland (prize-man), Queen's College, Belfast, Royal Univ. of Ireland, and Assembly's College, Belfast, Ireland (Prize-man). Orained 1893; held the pastorate of the following congregations in Australia: St. Andrew's, Inverell, N. S. W., Chalmer's Church, City of Sydney, N. S. W., and St. Paul's Church, City of Brisbane, Queensland. Chaplain Royal Australian Naval Reserve and Military Forces; Convener Emmanuel Presbyterian College, Brisbane; organized Aged and Infirm Ministers' Fund of the Queensland Presbyterian Church; selected by the Australian Church [illegible] incumbent for three years of St. Andrew's Church (Church of Scotland), City of Suva, Fiji Islands; enlisted with the Australian Im-

perial Force (Great War), and saw service in Egypt and Palestine under General Allenby with the Australian Light Horse, Anzac Mounted Brigade, as Chaplain; arrived in Canada, 1919; appointed to present pastorate, 1920; gazetted Chaplain (1920) to the 8th Princess Louise New Brunswick Hussars; author of "The Winds in the Garden," and collections of sermons and poetry. Recreations, the drama and traveling. Presbyterian. Address, 107 Wright St., St. John, N. B.

LEGER, Ambrose, Assistant Mechanical Superintendent, Provincial Government. Born Barachois, N. B., Mar. 7, 1890, son of Sylvain and Emerise (Landry) Leger. Married Fanny Cormier, Sept. 12, 1910; four sons, two daughters. Educated Public Schools, and International Correspondence Course. Served four years in I. C. R. shops as painter, 1908-12; served four years as clerk with J. A. Roy; enlisted for war in 1916 as Sergeant, recruiting the 165th Battn.; was unable to go overseas, being medically unfit; when recruiting ceased, was discharged from the army and took up mechanical work in automobiles with the Provincial Government; was first Vice-President of Chauffeurs' Union in St. John, N. B., 1919, and twice elected delegate to N. B. Federation of Labor, 1919-20; member of Trades and Labor Council, St. John, N. B., 1919-20; Past President of L'Assomption Society, Moncton, N. B., 1914; assumed present position, Jan., 1920; toured the Province of N. B. in the interests of the Canadian Forestry Association for the preservation of forests in Jan., 1922. Recreations, hunting and fishing. Liberal in politics. Roman Catholic. Address, 119 King St., Fredericton, N. B.

LEGER, Antoine J., B.A., Barrister-at-Law. Born Memramcook, N. B., Oct. 16, 1880, son of Julien T. Leger and Marie (LeBlanc) Leger. Married Alvina M. Leger, Apr. 11, 1910; four sons. Educated at St. Joseph's College. Admitted Attorney-at-Law, Nov. 6, 1907, and Barrister-at-Law of New Brunswick, Nov. 5, 1908; has practised law in Moncton, N. B., since Nov. 11, 1907; Solicitor for the Provincial Bank of Canada; legal advisor for La Société L'Assomption and for La Société Nationale L'Assomption. Unsuccessful candidate for Legislative Assembly of New Brunswick in 1917. Roman Catholic. Address, Moncton, N. B.

LEGER, Auguste Theophile, M.P. Born Cocagne, Kent Co., N. B., Jan. 4, 1852, son of Francois Auguste and Sophia Eleanore (Bertrand) Leger. Married Adeline Hebert, 1874 (deceased) and Marie Madelin Barriault, 1905; eight sons, five daughters. Educated Public Schools, Cocagne, N. B. Engaged in farming at Cocagne; entered employ of Intercolonial Railway on Construction work at Nappan, N. S., 1869; served apprenticeship to blacksmith trade with his brother, at Cocagne, N. B., 1871-73; moved to St. Louis, N. B., and carried on this business until 1893; entered lumber business 1885, and continued until 1893; successful candidate Hon. A. G. Blair administration in 1891, defeated in 1892; appointed County Sheriff in Nov., 1893, and held position until 1908, when he resigned and accepted nomination, but was defeated in Provincial election, 1908; was nominated in support of Laurier Government, House of Commons on reciprocity question and defeated; successful candidate in support of the Liberal party, House of Commons, 1917; President of the St. Louis Seed Grain Club for thirty-five years, and is still acting in this capacity; member L'Assomption Society. Roman Catholic. Address, Richibucto, N. B.

LEGER, Azime D., Hardware Merchant, T. & A. Leger, St. George St., Moncton, N. B. Born Memramcook, N. B., 1884, son of Donat and late Henriette (Gaudet) Leger. Married Alice LeBlanc. Educated Memramcook Public Schools, and St. Joseph's College. Served apprenticeship in tinsmithing with C. M. Leger, Memramcook, 1899-1903; established a tinsmith business on Main St., Moncton, 1905; entered partnership with Thaddée Leger, 1914; erected a three-story brick building at 283 St. George St., where they established a wholesale and retail hardware business. Roman Catholic. Address, 200 Dominion St., Moncton, N. B.

LEGER, Raymond Alfred, Druggist, President Leger Drug Co., Ltd. Born Shediac, N. B., Dec. 21, 1884, son of Dr. J. A. and Rosalie (Landry) Leger. Married Helen McLaughlan, Jan. 6, 1920. Educated Grammar School and St. Joseph's Univ. Alderman Shediac for six years; Mayor of Shediac, 1914-16; President New Brunswick and Alberta Land Company, 1921-22. Roman Catholic. Address, 670 Main St., Moncton, N. B.

LEGER, Thadee J., Hardware Merchant, T. & A. Leger, Moncton, N. B.

Born Memramcook, N. B., Jan. 30, 1885, son of Julien T. and Marie (LeBlanc) Leger. Married Yvonne LeBlanc; two [illegible]. Educated Memramcook Public Schools. Served apprenticeship to C. M. Leger, Tinsmith, Memramcook, 1901-04; established tinsmith business in Moncton, N. B., in partnership with A. D. Leger, 1905; erected [illegible] large three-story brick building at 283 St. George St., 1914, where they established a wholesale and retail hardware business. Roman Catholic. Address, 198 Dominion St., Moncton, N. B.

LEIGHTON, George Thomas, D. D.S., Dental Surgeon. Born Derby, N. B., Aug. 27, 1882, son of Isaac R. and Pauline (Vye) Leighton. Married Blanche Keith, June 1, 1915; two sons, one daughter. Educated Baltimore, Maryland, U. S. A. Anglican. Address, 177 St. George S., Moncton, N. B.

LeLACHEUR, Mrs. Gladys C. (nee Grant), Wife and Musician. Born Southampton, N. B., Dec. 23, 1895, daughter of Gordon Arthur and Leah Isabel Grant. Married Louis LeLacheur, Oct. 16, 1918; one daughter. Educated Southampton, N. B., Woodstock, N. B., and Leipzig, Germany. Engaged in her musicial career at the early age of four years, being taught the study of music by her mother until she became nine years of age, when she was placed, for [illegible] course of study, in the hands of Mrs. M. B. Sharp-Adney, Woodstock, N. B.; from the ages of six to seventeen she attended public school at Southampton, N. B., after which she passed High School leaving papers. At the age of fifteen Mrs. LeLacheur entered a course of vocal study with Mrs. Sharp-Adney and studied until she became seventeen years of age, when she was sent to Leipsig, Germany, in Aug., 1913; admitted to Royal Conservatorium of Music, after passing entrance examinations, receiving instruction in piano (as it is only possible to study one major subject in this institution), harmony, history, theory, counterpoint and orchestration under the following Professors: Teichmuller, Dr. Schreck, Dr. Max Reger, Linver, Krehl, Fraulein Lutz and Signorita Capelli; studied voice with Mme. Carl Alves privately. At the close of the Conservatorium year she passed the examinations with honors; shortly after this war was declared and she [illegible] compelled to leave Germany at once; returned to New Brunswick (Canada) and took up teaching in St. Stephen, N. B., where she had [illegible] large class in piano and voice for two years, later coming to St. John, where she has been teaching and engaged in concert work since. Presbyterian. Address, 24 Pitt St., St. John, N. B.

LeLACHEUR, Louis Mowatt, President and Manager, The Phonograph Salon, Ltd. Born St. John, N. B., Jan. 14, 1895, son of John and Anna LeLacheur. Married Gladys C. Grant, Oct. 16, 1918; one daughter. Educated St. John Common and High Schools. Employed by C. P. R. and Bank of B. N. A. before enlisting with 1st Div. Signal Co., Aug. 8, 1914; served in France and Belgium; wounded at Ypres, Apr. 22, 1915, and spent thirteen months in English and Canadian Hospitals; invalided to Canada in Aug., 1916; appointed to Staff of Customs House, Sept., 1916, resigning this position to accept the position of Assistant Director of Department of Soldiers' Civil Re-Establishment, 1918; entered business with Mrs. Louis LeLacheur and H. D. Finlay, as joint owners of The Phonograph Salon; member New Brunswick Lodge, No. 1, K. of P. Methodist. Address, business, 19 King Sq., residence, 24 Pitt St., St. John, N. B.

LENNOX, Robert Law, Manager, St. John Branch, Swift Canadian Co., Ltd. Born Rexton, N. B., Oct. 13, 1885, [illegible] of Robert and Jane Lennox. Married Opal LaBallois, daughter of Hon. C. H. LaBallois, Apr. 20, 1912; three sons, one daughter. Educated Rexton Public Schools. Started business career as a retail grocery clerk, following that line of business for four years; engaged [illegible] traveler for Gunn's Limited, covering the Maritime Provinces and continuing for three years. About this time the Swift Canadian Co., Ltd., opened up in Toronto, Ont., and Mr. Lennox was engaged as representative to arrange a sales force in the Maritime Provinces; transferred, three years later, to Toronto as assistant to Sales Manager of Car Routes, and remained in this capacity for three years; transferred to St. John, N. B., as Manager of that Branch; member St. John, N. B., Rotary Club. Presbyterian. Address, residence, 34 Wright St.; office, 85-93 City Road, St. John, N. B.

LEONARD, John Goold, D.D.S., Dental Surgeon. Born St. John, N. B., Jan. 25, 1887, son of Walter F. and Sara J. Hammond Leonard. Married Jennie L. Robinson, 1918; one daughter. Educated Public and Private Schools and Univ. of Kentucky, Dental Department.

Past President N. B. Dental Society; Worshipful Master Albion Lodge, A. F. & A. M., 1921; member Kentucky State Dental Society; member Phi Omega Fraternity. Baptist. Germain St., St. John, N. B.

LEROY, Rev. Fernand J, B-es-L. (France), **B.A., L.S.T.,** Clergyman, Rector St. Marks Church, St. George, N. B., and Christ Church, Pennfield. Born Diepp, France, June 10, 1882, son of A. & L. Leroy. Married Mabel Henderson, Sept. 3, 1907. Educated France, England and Canada, University College of Diepp, France, and Bishops College, Lennoxville. Mr. Leroy was Master in Eggar's Grammar School, Alton, Hampshire, Eng.; ordained in 1909, and given charge of parish of Waterford, Kings Co., and St. Martins, St. John Co.; member and Chaplain St. George Lodge No. 12, A. F. & A. M., at St. George, N. B. Church of England. Address, St. George, N. B.

LESSER, Alex, Merchant, Alex. Lesser's Cash and Credit Store. Born Halifax, N. S., Mar. 1, 1895, son of Joseph Harris and Leah Gertrude Lesser. Married Bessie Kaplansky, Sept. 10, 1919; one daughter. Educated Compton Ave. School and High School Academy, Halifax, N. S. Member New Brunswick Lodge, Knights of Pythias and Knights of Khorrassan, Adila Temple, No. 157; member Y. M. C. I., Y. M. H. A.; member N. B. Kennel Club and Fredericton Kennel Club; member Retail Merchants' Association and N. B. Tourist, Game and Resources Association. Hebrew. Address, 241 Union St., St. John, N. B.

LeVATTE, Henry Charles Verner, Warden, Cape Breton, and General Purchasing Agent, Provincial Government. Born Aug. 4, 1858, son of Martin and Barbara (Dillon) LeVatte. Married Sarah M. Mann, Aug. 3, 1893; two sons, six daughters. Educated Cape Breton Common Schools. Spent early years of life around colliers, blacksmith forge and engine house; clerk and bookkeeper for general store for fourteen years; in general business for self for ten years; has been Notary Public since 1887; Consular Agent, U. S. A., since Nov., 1898; Councillor for Louisburg District since 1886; Warden Cape Breton since Jan., 1899; member of Legislative Council from Mar., 1912, to May, 1921, when he resigned. Church of England. Address, Louisburg, Cape Breton, N. S.

LEWIN, Arthur A., M.D., C.M., Physician and Surgeon. Born St. John, N. B., Sept. 13, 1868, son of Frank L. and Jennie Lewin. Married F. M. Pullen (deceased) and Grace F. Taylor, Nov. 1910; two sons, two daughters. Educated Sackville, N. B., and McGill University. Practised in St. John, N. B., 1900-10; has practised in Welsford since 1910; member of Masonic Order. Methodist. Address, Welsford, N. B.

LINDSAY, Roderick William, Merchant, Lindsay Beattie & Co. Born Barkerville, B. C., Apr. 21, 1880, son of Alexander and Emma (Parker) Lindsay. Married Damie Eva Kennedy, July 15, 1908; one son, three daughters. Educated Victoria, B. C. Engaged in general merchandise and freighting business in B. C., 1903-15; enlisted in Great War Apr., 1915; served two years in France; wounded severely in both legs and head; received commission in France; discharged Dec., 1919. Presbyterian. Address, Fredericton, N. B.

LOCKARY, Rev. Francis M., B.A., Clergyman. Born St. Stephen, N. B., Jan. 7, 1879, son of John and Margaret (McGoldrick) Lockary. Educated St. Stephen Schools, St. Joseph's Univ., and Laval Univ., Quebec. Ordained to Priesthood by Bishop Casey, June 29, 1905; Curate at Cathedral, St. John, N. B., 1905, to July, 1907; Parish Priest at Riverside, Albert Co., N. B., July, 1907, to Oct., 1915, during which period he erected churches at Riverside and at Goshen; appointed Chaplain 36th Field Battery Oct. 25, 1915, and was Chaplain of 1st Canadian Infantry Brigade, France, May 25, 1916, to Apr. 25, 1919; twice mentioned in despatches of Field Marshall Sir Douglas Haig; appointed Parish Priest of St. Gertrude's Church, Woodstock, N. B., Sept. 7, 1919; Chaplain Woodstock Branch K. of C.; President Woodstock Branch G. W. V. A. and Chaplain to 1st Carleton Light Infantry with rank of Major. Catholic. Address, Woodstock, N. B.

LOCKE, Frederick Edward, Secretary and Office Manager The Lounsbury Co., Ltd. Born Middleton, N. S., 1888, son of Rev. Edward E. and Mrs. Mary J. Locke. Married Lucy D. Lingley, 1914; one son, one daughter. Educated Public Schools and Business College. Has spent entire time since graduation from college with Lounsbury Co., starting work in 1907; has always taken a great interest in boys' work, particularly C. S. E. T. work; also very much interested in athletics; actively interested in civic matters, serving on the Aldermanic Board; member of I. O. O. F.,

Orange Lodge, and closely affiliated with temperance work in the town and county. Baptist. Address, Newcastle, N. B.

LOEB, Oliver Willet, Sales Force Organizer, Canadian Publicity Company. Born St. John, N. B., July 21, 1894, son of Edmund G. and Lydia Beatrice (Dow) Loeb. Married Winifred Dolores Belyea, May 16, 1918. Educated Public Schools and business college. Engaged in drug business for a number of years; served overseas three years; Chief Clerk, Malleable Dept., Canadian Car and Foundry Co., Ltd., Amherst plant, until its closing in 1921; engaged in present occupation since May, 1920; member Chignecto Lodge No. 11, K. of P. Church of England. Address, 405 Union St., St. John, N. B.

LOGAN, Frederick William, Employee Victoria Hotel, St. John, N. B. Born Rothesay, Kings Co., N. B., Feb. 28, 1883, son of William H. and Clara E. Logan. Married H. E. Murphy, June, 1905; two sons, three daughters. Educated Rothesay, Kings Co., N. B. Won recognition as a speed skater when a boy, becoming prominent in Senior Class, 1905, when he won three out of four events from Fred Robson, Canadian Champion, at Queens Rink, St. John, N. B.; won several races at Montreal and Saranac Lake; Champion of Maritime Provinces, 1907-10; International Champion in 1907, when he won six out of seven events against Morris Wood, World's Champion. His records, some of them having never been equalled, are: 100 yards, 9 2-5 sec.; 220 yards, 19 2-5 sec.; 440 yards, 38 2-5 sec.; all these being made at the Victoria Rink, St. John, N. B. His son, William Logan, has attained recognition as a speed skater in the past two years; member Theobald Fish and Game Club. Baptist. Address, 122 Victoria St., St. John, N. B.

LOGAN, Hartley M., Civil Servant, Department S. C. R. Born St. John N. B., July 31, 1896, son of Howard D. and Annie Gertrude Logan. Educated Public Schools, High School, Business College, and Alexander Hamilton Institute. Enlisted in C. E. F.; served in France with 14th Battn., R. M. R.; wounded in Battle of Somme; discharged in 1918; employed in District Pay Office, M. D. 7, from Oct. 10, 1918, to Jan. 15, 1919, and with Department of S. C. R. from Jan. 16, 1919. Roman Catholic. Address, 706 Brunswick St., Fredericton, N. B.

LOGAN, John Daniel, Author, Journalist and University Lecturer. Born Antigonish, N. S., May 2, 1869, son of Charles and Elizabeth Gordon (Rankin) Logan. Educated Pictou Academy (1882-87), Dalhousie Univ. (A.B., 1893, A. M., 1894), Harvard Univ. (A.B., 1894, A.M., 1895, Ph.D., 1896). University appointments: Assistant in Philosophy, Harvard, 1896-97; Professor of Philosophy, Ursinus College, Pa., 1897-98; Head of Department, and Professor of English and Philosophy, Univ. South Dakota, 1899-1902; Special Lecturer on Canadian Literature, Acadia Univ., N. S., 1915 (first appointment of the kind in British Empire). Learned societies and clubs: Fellow of the American Geographical Society; member of the American Association for the Advancement of Science; member of Canadian Authors Association; member Arts and Letters Club, Toronto; member Canadian Art Club, Toronto; Honorary Member Upsilon Delta Chapter University Journalistic Society, Toronto Univ.; Honorary Member American Federation of Musicians; member Nova Scotia Historical Society; member of Gaelic League (Irish), Toronto; member Commercial Club, Halifax; Knights of Columbus, Halifax Council No. 1097; Great War Veterans. Publications: Prose—The Structural Principles of Style; Quantitative Punctuation; The Religious Function of Comedy; Democracy and Education; The Making of the New Ireland; Aesthetic Criticisms in Canada; Scott and Haliburton; Love's Pilgrim, and innumerable essays on literature, music, graphic arts, philosolphy, education and sociology in English, American and Canadian magazines. Verse, Preludes: Sonnets and other Verses; Songs of the Makers of Canada; Insulters of Death; The New Apocalypse; Twilight Litanies; From the Soul's Observatory; Lilium Regis; and many fugitive poems in the magazines. War record: Served as Sergeant with 85th Battn., N. S. Highlanders, France; enlisted Mar. 2, 1916, demobilized May 16, 1918. Two service badges and two service medals. Roman Catholic. Address, 98 Queen St., Halifax, N. S.

LONG, Percy Gilbert, Druggist. Born North Devon, N. B., July 31, 1891, son of Samuel and Lena Long. Married Fannie J. Robinson, Aug. 9, 1909; four sons. Educated Devon Public Schools. Church of England. Address, Main St., Marysville, N. B.

LONG, Ryerson Putnam, D.M.D., Dentist. Born Fredericton, N. B., son of

the late William W. Long, of Fredericton, N. B., and Louise S. (Taylor) Long of St. John, N. B. Married Margaret Mary McLeod, Nov. 23, 1918. Educated Fredericton High School and Harvard University Dental School. Engaged in work as assistant to Dr. B. H. Torrens, Fredericton, N. B., later as assistant to Dr. Kirkpatrick, Woodstock, N. B., and Dr.F. W. Barlow, Fredericton, N. B.; graduated from Harvard Univ. Dental School, 1917, and purchased the practice of Dr. F. W. Barbour, 1919, at Fredericton, where he is at present located; member Hiram Lodge No. 1, A. F. & A. M., Fredericton Royal Arch Chapter No. 2, and Fredericton Preceptory No. 50; member Fredericton Automobile and Boating Club. Recreation, tennis. Church of England. Address, Fredericton, N. B.

LOUNSBURY, Edward J., Insurance Agent, D. W. Olts, Real Estate and Insurance. Born Nackawick, York Co., May 20, 1894, son of John D. and Mary M. (Graham) Lounsbury. Married Miss Violet S. Griffith, Sept. 22, 1920. Educated Public Schools and Fredericton High School. Engaged in shoe business for several years; served overseas four years with rank of Captain, two and half years with 25th Battalion; at present holds a commission in the New Brunswick Dragoons, Rank of Captain. Member of Fredericton Lodge No. 6, Knights of Pythias, and Fredericton Auto and Boating Club. Baptist. Address, 299 York St., Fredericton, N. B.

LOUNSBURY, George Holland, Automobile Dealer, Lounsbury Co., Ltd. Born Queensbury, York Co., N. B., May 16, 1889, son of late G. A. Lounsbury and Elizabeth A. (Clark) Lounsbury. Married Greta P. Lamkie, June 7, 1910. Educated Public Schools, Acadia Academy and Acadia College. Engaged in automobile business in Chatham and St. John, 1911-15; granted a commission in 104th Battalion 1915; later appointed Adjutant of the 140th, with which he proceeded overseas; appointed Camp Commandant of the 3rd Army Headquarters B. E. F. France, under General Bying, 1916; transferred to Royal Air Force, 1917, where remained until demobilization; Manager of the Lounsbury Motor and Supply Co., since 1919; member of Moncton Rotary Club, Moncton City Club, Riverside Golf Club and Delphian Social Club. Baptist. Address, residence, 122 Church St., Moncton, N. B.; business address, Main St., Moncton, N. B.

LUMSDEN, Alexander Barss, Vice-Principal Modern Business College. Born Shelburne, N. S., 1896, son of Rev. James and Mary Elizabeth Lumsden. Educated Yarmouth and Truro, N. S. Graduate of Yarmouth High School, Provincial Normal School and the Success Business College, Truro, N. S.; enlisted in 1915, and served in France with 26th Battalion; served in England as technician in No. 14 Canadian General Hospital; returned to Canada in 1919 and joined the staff of the Modern Business College in 1920; member of Canadian Club. Methodist. Address, 196 Princess St., St. John, N. B.

LUMSDEN, Ronald Fraser, B.A., Principal and Manager, Success Business College, Ltd., Moncton, N. B. Born Little Bay, Newfoundland, son of Rev. James and Mary Elizabeth Lumsden. Educated Public Schools of Nova Scotia, Mount Allison Univ. and Ontario Business College. Mr. Lumsden has passed the intermediate examinations of the Institute of Chartered Accountants of N. S.; employed with Bank of N. S. for two years and since resigning from their employ has held the positions of auditor with Stirling and Rankin, Chartered Accountant of Winnipeg; Accountant and Office Manager, National Manufacturing Co., Ltd., Brockville, Ont., and Commercial Teacher, Ontario Business College, Belleville, Ont., and the Success Business Colleges at Winnipeg, Truro and Moncton, acting also as Principal in the two last mentioned places; accepted his present position, July, 1920. Methodist. Address, Success Business College, Ltd., Moncton, N. B.

LYDIARD, Thomas Alister, Real Estate and Insurance Broker. Born Kentville, N. S., Aug. 18, 1878, son of the late Henry W. and Annie M. (Harrington) Lydiard, of Kentville, N. S. Married Alice R. Chase of Port Williams, N. S., Aug., 1910; one daughter. Educated Kentville Academy, and St. John Business College. Member of the firm of B. H. Dodge & Co., Kentville, N. S., Retail Merchants, until 1910, when he became sole owner on the death of Mr. Dodge; disposed of the business on his appointment to the C. E. F.; previous to the war was Major, commanding "B" Squadron, Kings Canadian Hussars; appointed to command "C" Squadron, 6th C. M. R., Jan., 1915, with which he proceeded overseas and served in France and Belgium; later with Canadian Light Horse; returned to England, after Armistice, and served in work of demobiliza-

tion until Sept., 1919, when he returned to Canada and engaged in the real estate and insurance business; promoted to Lieutenant-Colonel, to command 14th King's Canadian Hussars, on its reorganization as the King's N. S. Mounted Rifles (6th C. M. R. Battn., C. E. F.), 1921; member Kentville Town Council since Feb., 1920, and Deputy Mayor for 1921; member Board of School Trustees and Kentville Memorial Park Commission; member Kentville Lodge, A. F. & A. M. Methodist. Address, Kentville, N. S.

LYNOTT, Sylvester L., Newspaper Editor. Born St. George, N. B., Feb. 12, 1864, son of Hon. James E. Lynott, who was the first Catholic Speaker of N. B. Assembly, and Kathleen Lynott. Married Margaret Young, 1887; one son, James Edward, killed in Great War,, Jan. 19, 1917; three daughters. Roman Catholic. Address, Woodstock, N. B.

LYONS, Captain George, M.C., M.D., C.M., Physician and Surgeon. Born Moncton, N. B., Nov. 20, 1887, son of John M. Lyons, retired I. C. R. Passenger and Ticket Agent, and Homerine Lemieux Lyons, deceased. Married Maisie Dickman, of Kew, London, England, Aug. 3, 1920. Educated Public Schools, Moncton, N. B., St. Francis Xavier College, Antigonish, N. S., and McGill University, Montreal, P. Q. While at college was a member of St. Francis Xavier football and hockey teams; matriculated, St. Francis Xavier; graduated McGill Univ., in medicine, 1916; broke course to go overseas, May, 1915; returned, by order of War Department, to complete course, Dec., 1915; graduated and proceeded overseas again in Aug., 1916; survivor of troopship "Ivernia," which was torpedoed New Year's Day, 1917; served in Egypt and in Lake Dorion Front, Salonika, Sept., 1917; to France, M. O. (1st Scottish Rifles); at battle of Lys, Apr., 1918; awarded Military Cross; Receiving Room Officer, London Hospital for four months, Assistant Surgeon, Paddington Military Hospital, Dec., 1918, to Sept., 1919; Examiner on Medical Board Ministry of Pensions, London, Sept., 1919, to Aug., 1920; Anasthetist and Medical Officer to Children's Ward, Paddington Infirmary, London, Mar., 1920, to July, 1920; returned to Canada and engaged in private practice in Moncton, N. B., Dec., 1920; member Medical Staff, Moncton Hospital; Clinician National Council for Prevention of Venereal Diseases; Associate Anasthetist, Moncton Hospital; Examiner for Canada Life Assurance Co., and Metropolitan Insurance Co. Roman Catholic. Address, 106 Queen St., Moncton, N. B.

LYTTLE, Rev. Ira Dwight, Minister. Born New Brunswick, July 3, 1877, son of J. A. and E. Matilda Lyttle. Married Laura M. Millett, Sept. 16, 1903. Educated Acadia Academy and Colgate University. Held various pastorates throughout Maritime Provinces; has been engaged for some years in literary work. Baptist. Address, Clements Port, N. S.

MACADAM, Ronald J., Theatre Proprietor. Born East Bay, C. B., Dec. 25, 1879, son of John and Teresa Macadam. Educated St. Francis Xavier College, Antigonish. Successfully engaged in operating theatres in Nova Scotia for sixteen years; Past President Motion Picture Exhibitors League; member Commercial, Progressive and Canadian Clubs of Halifax, N. S. Recreation, motoring. Catholic. Address, 299 Gottingen St., Halifax, N. S.

MACAULAY, Robert Alex., Member of firm of Macaulay Bros. & Co., Ltd. (Est. 1874). Born St. John, N. B., son of B. R. and Emma W. Macaulay. Educated St. John Public Schools, and Davenport School, St. John, N. B. Served in France with 27th City of Winnipeg Battalion; President St. John Advertising Club, 1921; member Canadian Club. Address, 65 King St., St. John, N. B.

MacCOY, Wensley B., K. C., Barrister. Born Shelburne, N. S., Apr. 24, 1869, son of William F. MacCoy, K.C., formerly Solicitor, City of Halifax, and Maria Louisa Woodhill MacCoy. Married Edith J. Belcher, daughter of late J. S. Belcher, June, 1897; two sons. Educated Halifax, Mount Allison Univ. (M.A.), Dalhousie Univ. (LL.B.); read law with his father, William F. MacCoy, K. C., City Solicitor, of the firm of MacCoy, Pearson, Morrison and Forbes and Drysdale McInnes & Co.; called to Bar of Nova Scotia, 1893; created K. C., 1915; practising in Halifax since Oct., 1893; appointed Secretary, Industries & Immigration, Province of Nova Scotia, July, 1918; member A. F. & A. M.; Clubs: Canadian (Halifax), Canadian (Boston), City. Recreations, fishing and shooting. Politics, Liberal. Methodist. Address, 217 Robie St., Halifax, N. S.

MACDONALD, Angus Lewis, B.A., LL.B., Barrister, Attorney General's Department, Halifax, N. S. Born Dunvegan, N. S., 1890, son of Lewis Macdonald of Port Hood, and Veronica

Perry Macdonald of Tignish, P. E. I. Educated St. Francis Xavier's Univ. and Dalhousie Univ. Lieutenant and Captain in C. E. F., serving with Cape Breton Highlanders and with 25th Battalion; wounded; admitted to Bar of N. S., May, 1921; appointed to Attorney General's Dept., May, 1921; member Knights of Columbus. Roman Catholic. Address, Hillside Hall, Halifax, N. S.

MACDONALD, Donald Duncan, Barrister, Sinclair and Macdonald. Born Bailey's Brook, Pictou County, N. S., Oct. 24, 1889, son of D. D. Macdonald and Mary E. (Chisholm) Macdonald. Educated St. Mary's College, St. Francis Xavier (B.A., 1912), and Dalhousie Law School LL.B., 1914). Served with C. E. F. in Canada, England, and France, with Canadian Field Artillery, as Captain and Major, from Mar., 1915., to July, 1919; Secretary-Treasurer St. Andrew's Society, New Glasgow, N. S., 1921, and 1922, and a member of Scotia Club. Recreations, golf and reading. Roman Catholic. Address, New Glasgow, N. S.; summer residence, Bailey's Brook, Pictou Co., N. S.

MacDONALD, D. Ross, Postmaster. Born New Glasgow, N. S., Sept. 15, 1870, son of Daniel and Maggie (Ross) MacDonald. Married Lina MacKenzie, 1901; one son, one daughter. Educated New Glasgow High School. Protestant (Presbyterian). Address, Sydney, N. S.

MACDONALD, Hon. Col. Edward Mortimer, LL.B., K.C., Barrister, Pictou, N. S., and New Glasgow, N. S. Born Pictou, N. S., Aug. 16, 1865, son of John D. and Mary Isabel Macdonald. Married Edith Lilian Ives, daughter of James Ives; two sons, one daughter. Educated Pictou Academy, Dalhousie College (LL.B., 1887). Admitted to the Nova Scotia Bar, 1887; created K.C., 1904; admitted to the Bar of Quebec Jan., 1918; was Counsel for Dominion Coal Co. in the Steel-Coal suit, and has represented the Province of Nova Scotia in various important suits; h ad of firm Macdonald & Archibald, Barristers, Pictou, N. S.; member Municipal Council, Pictou County, 1890-97; member Local Legislature, Pictou County, 1897-1904; member Federal House of Commons since 1904; moved address in reply to speech from the throne at session, 1905; accompanied Sir Wilfrid Laurier on his tour through the West, 1910. His family has been prominent in the political life of Nova Scotia for three generations. Hon. Colonel 78th Pictou Highlanders. His eldest son, Major J. Welsford Macdonald, M.C., served with distinction in the Great War and is President of the Great War Veterans of Nova Scotia, and practising law with his father's firm. Member of the following clubs: Halifax, Montreal, Rideau, Country (Ottawa). Recreations, curling and motoring. Liberal. Presbyterian. Address, Pictou, N. S.

MacDONALD, Errol Osmand, Merchant. Born South Hampton, York Co., N. B., son of Claudius and Mary (Daper) MacDonald. Married Sadie Yerxa, May 20, 1903; one son, two daughters. Educated Public Schools. Was Manager for Singer Sewing Machine Co. for two years. Started above business Dec. 18, 1913; member of Oddfellows and Fredericton Auto and Boating Club. Church of England. Address, 286 Saunders St., Fredericton, N. B.

MACDONALD, George Bruce, B.S., Clergyman. Born Woodstock, N. B., 1876, son of Rev. George W. and Matilda Jane (Carman) Macdonald. Married Beatrice B. Marsten, Dec. 12, 1906; one son. Educated St. John High School and Ashbury College, U. S. A. Pastor for eight years of the Baptist Church of Sussex, N. B., and previous to that at Andover, N. B.; Minister of the West End Baptist Chur h at Halifax, N. S., at the present time. Rev. Mr. Macdonald is a brother of Mrs. William Pugsley, wife of the Lieutenant Governor of New Brunswick. Baptist. Addres , 154 Preston St., Halifax, N. S.

MacDONALD, James Augustine, B.Sc., Barrister-at-Law. Born Emerald, Apr. 4, 1889, son of James and Catherine MacDonald. Married Margaret P. Morgan, July 25, 1921. Educated Prince of Wales College and St. Dunstan's University. Graduated from St. Dunstan's Univ. June, 1913, with degree of B.Sc.; entered [redacted] student at law in the offices of Mathieson, MacDonald and Stewart; called to Bar of N. S., Jan., 1919; opened office in the Riley Building and has carried on an active practice since that time; appointed Secretary of the Liberal-Conservative Club, Aug., 1921; member K. of C., Caledonian Society and Hillsboro Boating Club. Roman Catholic. Address, Riley Building, Charlottetown, P. E. I.

MacDONALD, John A., Farmer. Born Milford, Hants Co., N. S., Apr. 15, 1857, son of Donald and Catherine (Ferguson) MacDonald. Married Henrietta J. Wardrop, Oct. 14, 1886; three sons, one daughter. Educated Halifax

Academy and Mount Allison Univ. President of Hants and Colchester Milk Producers' Association for nine years; member Sons of Temperance for forty-nine years (National, Subordinate and Grand); Trustee and Secretary for Milford School for twenty-five years; member of I. O. O. F. for fifteen years. Presbyterian. Address, Milford, Hants Co., N. S.

MacDONALD, Lieut.-Col. the Rev. John Howard, B.A., D.D., C.B.E., F.R.G.S., Clergyman. Born Margaree, N. S., Feb. 12, 1865, son of Donald MacDonald, Esq., and Catherine (Carmichael) MacDonald. Married Agnes Viola MacInnes, Sept. 23, 1891; one son, Lt.-Col. Eric W., D.S.O., M.C., and one daughter, Ruth Blaisdell. Educated Horton Collegiate Academy, Truro Normal School, Acadia University and Newton Theological Institution. Pastor Amherst, N. S., 1896-99; Pastor Fredericton, N. B., 1901-1913; Pastor Ottawa, Ont., 1913-14; Principal Acadia Seminary, Wolfville, N. S., 1899-1901; Editor Maritime Baptist, St. John, N. B., 1914-15: received degree of Doctor Divinity from Acadia Univ., 1911, and the same degree from the Presbyterian College, Halifax, 1920; appointed to commissioned rank in Canadian Expeditionary Force, Nov. 23, 1914; served as Chaplain with the 4th and 5th Infantry Brigades, 2nd Canadian Division, B. E. F., France, 1915-16; brought to notice of the Secretary of State for War for valuable services Oct., 1916; appointed Staff Officer, Chaplain Services, Canadian Headquarters, London, 1916, and in Apr., 1917, was promoted to Assistant Director Chaplain Services, with rank of Lt.-Col.; on Jan. 1, 1918, was made [redacted] member of the Most Excellent Order of the British Empire and on June 1, 1918, [redacted] advanced to the dignity of Commander in the same Order; is Chaplain of the 71st York Regiment, N. B.; served as Secretary United Baptist Convention, Maritime Provinces, 1905-12; President of same, 1920-21; Vice-President Baptist Young People's Union, America; member of Senate and Board of Governors Acadia Univ.; Honorary Member Knox Club, Edinburgh; member English-Speaking Union, London; member Overseas Club and Patriotic League; member Royal Colonial Institute; Fellow Royal Geographical Society; member Ken-Wo Country Club, Nova Scotia. Pastor United Baptist Church, Wolfville, N. S., since Oct., 1919. Recreation, golf. Baptist. Address, Wolfville, N. S.

MACDONALD, John Welsford, B.A., LL.B., M.P.P., Barrister, member of the firm of Macdonald and McQuarrie. Born Pictou, N. S., July 23, 1890, [redacted] of E. M. and Edith L. Macdonald. Educated Pictou Academy, Toronto Univ. and Dalhousie Univ. Went over-[redacted] Major with the 193rd Battn.; went to the 185th Battn. [redacted] Adjutant; reverted to the rank of Captain and served in France with the 44th Battn. in that rank; dangerously wounded at the Battle of Amiens, Aug. 10, 1918; awarded Military Cross for bravery in action; is now Major in the Pictou County Highlanders; President Provincial Command G. W. V. A., 1919-20; elected member of the Legislature of Nova Scotia, 1920. Presbyterian. Address, Pictou, N. S.

MacDONALD, Vincent Christopher, LL.B., Barrister, McLean, Burchell & Rolston, Halifax, N. S. Born Port Mulgrave, N. S., Apr. 16, 1897, [redacted] of Archibald and Clara W. MacDonald. Educated Dalhousie Univ. (Arts) and Dalhousie Law School. Graduated from Dalhousie Law School, 1920, at head of class, and awarded University Gold Medal for Faculty of Law; Lecturer [redacted] Sale of Goods, Dalhousie Law School, 1920-21. Roman Catholic. Address, 22 Preston St., Halifax, N. S.

MacDONALD, William H., Commercial Traveler, Northrup & Co., Wholesale Grocers. Born St. John, N. B., Aug. 1, 1878, son of J. Harvey and Euphemia B. MacDonald. Married Minnie G. Purdy, Feb. 21, 1906; [redacted] son. Educated Jemseg and St. John Schools. Superintendent of Victoria St. United Baptist Sunday School; Past Chancellor of St. John Lodge, No. 30; K. of P.; member of C. O. F. and International Order of Good Templars. Batpist. Address, 38 Victoria St., St. John, N. B.

MACDONELL, Major General, the Honourable Archibald Hayes, born Feb. 6, 1868, third son of late Angus Duncan Macdonell and Pauline Rosalie De-la-haye. Educated Toronto, Ont. Served in the first Canadian Contingent, South Africa, [redacted] Assistant Adjutant and Company Commander. (Despatches twice, D.S.O., Brevet Major, Queen's Medal four clasps); Southern Nigeria, West Africa, Aro Expedition, 1901-02 (medal and clasp); Ebeku Expedition (clasp); Ibeku-Olokoro Expedition; Afikpo Expedition (clasp, despatches); Mkpani Expedition (clasp); N. Ibibio Expedition; Operations at Obukum

(clasp). Passed Staff College, England, 1907. D.A.Q.M.G., Halifax, 1907-09. Chief Staff Officer Western Ontario Command, 1910; D.A.A.G. No. 1 Military District, London, 1911-14; European War, France and Belgium, 1914-17. Was on the General Staff of the original First Division which went across in 1914 as General Staff Officer in charge of intelligence. Served in this position for eight months. Left the Staff to command the Royal Canadian Regiment in the trenches for seven months in 1915-16. 1916-17 commanded 5th Canadian Infantry Brigade for fifteen months. Despatches three times, C.M.G.; Nov., 1917, organized New Brunswick into No. 7 Military District, which District he commanded until called to the Senate of Canada in Nov., 1921, when he retired to pension. Recreations, big game hunting, fishing and all sports. Clubs, Rideau Club and Country Club Ottawa.

MacGIBBON, Ray Miles, D.D.S., Dentist. Born Woodstock, N. B., Sept. 27, 1888, son of Charles Miles and Clara Bell (Davidson) MacGibbon. Married Grace A. Stevenson, Sept. 26, 1914; one son. Educated Fredericton High School and Baltimore Medical College (Dental Dept.). Graduated from Baltimore College, Dental Dept., since amalgamated with University of Maryland in 1911, receiving D.D.S. degree Cum Laude; practised at Federalsburg, Md., from 1911 to 1917; enlisted with C. A. D. C. of the C. E. F. in June, 1917, and received commission in Dec., 1917; appointed officer in charge of Dental Services at N. B. Military Hospital, which position he held until demobilization Jan., 1920, when transferred to the D. S. C. R.; remained in charge of Dental Services of the Fredericton Hospital until Aug., 1920; after resignation from D. S. C. R., established private practice in Fredericton; member of Hiram Lodge No. 6, F. & A. M.; member of Fredericton Auto and Boating Club and Fredericton Curling Club. Baptist. Address, 605 Queen St., Fredericton, N. B.

MacGILLIVRAY, A. J., M.P.P., Farmer. Born Dunmaglass, Antigonish Co., N. S., son of John A. and Mary MacGillivray. Married Mary MacIntosh, June 14, 1900; eight sons, two daughters. Educated Common Schools and Antigonish High School. Taught school in Nova Scotia and United States; worked in lumbering industry in Wisconsin and West Virginia; worked for Boston Elevated and held position of Secretary for Boston Elevated Railwaymen's Union; carried on a mercantile busines in Boston and West Virginia; r presented his district in Municipal Council for nine years, and was Warden of County for three years; has taken [redacted] active interest in political matters at all times, being [redacted] Liberal in politics until the formation of the United Farmers' party in Antigonish Co.; received the nomination of his party for the Provincial Legislature in the election of 1920, in which he successfully contested the county; belonged to the Caledonian Club and Provincial Club in Boston and to the Massachusetts Order of Catholic Foresters; also a member of Antigonish Highland Society and of the Scotch Catholic Society of Arisaig, N. S. Roman Catholic. Address, Dunmaglass, Antigonish Co., N. S.

MacGOWAN, Alan Noble, Stock Clerk, McClary Manufacturing Co. Born St. John, N. B., Dec. 19, 1901, son of Samuel James and Isabella Malcolm MacGowan. Educated St. John Public Schools and Hampton Consolidated School. Takes active interested in amateur sports of all kinds; has played first base for Pirates Baseball Team for the last three years, St. John, N. B., Senior Baseball League; has played with Y. M. C. A. "Trojan" Basketball Team three years, playing defence; has been employed by McClary Manufacturing Co. since Apr. 19, 1916. Presbyterian. Address, 145 Leinster St., St. John, N. B.

MacGOWAN, John Thomas, C. F. Clerk, Canadian National Railways. Born St. John, N. B., Dec. 8, 1894, [redacted] of Henry L. and Jessie MacGowan. Married Marion Rioch Flaglor, Sept. 4, 1920. Educated St. John Public Schools. Member St. John High School Hockey Team, Junior Champions of N. B., 1911; played centre with Giants Hockey Team, Intermediate Champions, 1909-12, winners of Smith Milligan Trophy; wants to put up cup for intermediate hockey teams when proposed arena is built in St. John; served overseas in Great Britain, France, Belgium and Germany, Nov. 30, 1914, to May 14, 1919; is interested in baseball, having played with Carleton, 1919; War Vets, 1920; Commercials, 1921, [redacted] shortstop; has also been a member of Y. M. C. A., and Riverdale Bowling Club (Champions Y. M. C. A., 1920); member St. John Hockey Team, 1913-14-20-21. Presbyterian. Address, 225 Princess St., St. John, N. B.

MacGOWAN, Captain Lyle Stewart, member of the firm of H. L. MacGowan & Son, Contracting Painters, Manufacturers of Extension Ladders, etc. Born St. John, N. B., Sept. 9, 1891, son of Henry Lyle and Jessie (Stewart) MacGowan. Married May Alice Goodwin (deceased, Feb. 4, 1922), Sept. 30, 1920; one daughter, Doris Goodwin MacGowan. Educated St. John High School and Kerr's Business College. Served an apprenticeship to sign painting, decorating, etc., with the firm of H. L. & J. T. MacGowan, Ltd., until the outbreak of the late war, when he enlisted as a Gunner with No. 4 Siege Battery, and was later commissioned as a Lieutenant with the 115th Battn. C. E. F., and proceeded overseas in July, 1916. Upon the breaking up of this unit, he was transferred to the 26th Battn. in France; wounded in the arm and thigh in the advance at Amiens, Aug. 8, 1918; returned to Canada and demobilized at St. John, N. B., 1919. After demobilization, he was made a partner with his father, H. L. MacGowan, who had previously taken over the business of H. L. & J. T. MacGowan, Ltd., and the firm name now is H. L. MacGowan & Son, Contracting Painters and Manufacturers of Extension Ladders. The MacGowans are the inventors and have patented new safety locks for extension ladders and extension legs which is conceded, that with the experience in the actual [redacted] of the many different makes, makes their ladder the safest, strongest and most reliable ladder for general purposes on the market. This firm is recognized as the leading painters, house decorators and sign painters, and also as having the largest workshops in the Maritime Provinces. Mr. MacGowan has for many years followed different lines of sport, especially hockey and football, and is now one of the incorporators of the new hockey rink to be soon erected. Presbyterian. Address, 220 Duke St., St. John, N. B.

MacGREGOR, Robert Malcolm, Lumberman and Merchant, J. D. & P. A. MacGregor, Ltd. Born New Glasgow, N. S., Jan. 9, 1876, son of Hon. James D. McGregor, Lieutenant Governor of N. S., and Elizabeth (McColl) MacGregor (both deceased). Married Laura MacNeil, daughter of Robert MacNeil, for many years Warden of Pictou County, Sept. 20, 1905; one son, two daughters. Educated Dalhousie University (B.A., 1896). Director of Nova Scotia Steel and Coal Co.; Director Bank of Nova Scotia; Director Eastern Trust Co.; elected to Legislature of Nova Scotia, 1904; re-elected in 1906-11-16-20; sworn in a member of the Executive Council of Nova Scotia, 1911; member Halifax Club and Scotia Club, New Glasgow. Recreations, tennis and curling. Liberal. Presbyterian. Address, New Glasgow, N. S.

MacGREGOR, Sadie E., Instructor in Commercial Subjects, Acadia College and Business Academy, Wolfville, N. S. Born Southport, Lot 48, P. E. I., daughter of Mr. and Mrs. Lemuel E. MacGregor. Educated Prince St. High School, Charlottetown, P. E. I., honor diploma from Prince of Wales College, Charlottetown, P. E. I.; honor graduate and gold medallist of Union Commercial College; La Salle Extension University and Gregg Shorthand School, Chicago, Ill. After training in High School and completing three years' work in Prince of Wales College, Charlottetown, taught a short time in High School, Grade X, after which took classes in business college, and was graduated from both departments of stenography and commercial; then engaged as instructor in Union Commercial College, Charlottetown, P. E. I., after which was given charge of business College in Summerside, P. E. I.; after serving a number of years in this capacity, received in 1918 appointment of Chief Instructor in commercial work at Acadia Collegiate and Business Academy, Wolfville, N. S., which position she still retains. Baptist. Address, Wolfville, N. S.

MacGUIGAN, James D., M.D., C.M., Physician and Surgeon, Charlottetown, P. E. I. Born Kelly's Cross, P. E. I., Apr. 7, 1879, son of Peter and Catherine (Duffy) MacGuigan. Married Kathleen A. Elliott of Montreal, P. Q., June 21, 1904, to whom were born seven sons and three daughters, J. Elliott of S. D. University, P. Marcellus, M. Vivien, W. Clifford, J. Gerald, H. Genevieve, E. Carlyle (deceased), M. Clarice, P. Carlyle and William Elmer. Educated Public Schools, Prince of Wales College and McGill University. After graduating from Prince of Wales College, taught school for two years; entered McGill Univ., graduating in 1903; practised successfully at Emerald Junction, P. E. I. for fifteen years; moved to Charlottetown, P. E. I., and is now practising his profession there. Dr. MacGuigan gives his undivided attention to his profession and always keeps in touch with the latest advances in the healing art;

member Dominion and Provincial Medical Societies and of the Medical and Surgical Staff of the Charlottetown Hospital, where he is also lecturer to nurses in Anatomy and Physiology; member K. of C., B. I. S. and I. O. O. F. Roman Catholic. Address, 196 Richmond St., Charlottetown, P. E. I.

MACHUM, Alexander Inch, Insurance Agent, E. R. Machum Co., Ltd., and Business Manager G. W. V. A., St. John, N. B. Born Woodstock, N. B., July 11, 1891, son of Mr. and Mrs. H. W. Machum. Married Helen Bruce James, July 19, 1920, one son, one daughter. Educated St. John High School, Provincial Normal School and Mount Allison Univ. Graduated St. John High School, 1908, Provincial Normal School, 1909; Principal Superior School, Millerton, N. B., 1909-10, and St. George, N. B., 1910-11; became General Agent, E. R. Machum Co., Ltd., Manufacturer's Life Insurance Co., 1911-14; studied at Mount Allison Univ. (English Essay winner, 1915-16), 1914-16; enlisted with 14th Brigade Headquarters, C. F. A., at Halifax, N. S., June, 1916; served overseas with 58th Battn., C. F. A., Sept., 1916-July, 1919; identified with Vocational Training Branch, D. S. C. R., Sept., 1919, to Jan., 1921; Secretary G. W. V. A., St. John Branch. Protestant. Address, 14 Champlain St., St. John, West, N. B.

MacINNIS, Arnold Joseph, Employee, Canadian General Electric Co., Ltd., St. John Branch. Born Milford, Mass., U. S. A., July 4, 1901, son of Joseph C. and Elizabeth G. MacInnis. Educated Hampton Consolidated School and International Correspondence Schools. On leaving school joined staff of Eastern Electric Co., resigning this position in 1919, to take over duties with the Canadian General Electric Co., Ltd. Baptist. Address, Hampton Station, Kings Co., N. B.

MacINTOSH, Aden F., M.D., C.M., Physician and Surgeon. Born Dundela, Ontario, Nov. 21, 1886, son of Ezra and Louise (Shover) MacIntosh. Married Mildred E. Wallace, B.A., 1917; one son, one daughter. Educated Dundela Public Schools, Iroquois High School, Morrisburg Model School and McGill Medical College. Taught school three years, then entered McGill Medical College and graduated 1914; practised at Osgoode Station for two months, later taking up practice in Andover, N. B., Dec., 1914; member Benjamin Lodge No. 31, A. F. & A. M., of Andover, N. B., and Luxor Shrine of St. John, N. B.; member Aroostook Lodge, I. O. O. F. Methodist. Address, Andover, N. B.

MacINTOSH, Rev. C. C., Clergyman. Born Malogawetch, C. B., Feb. 25, 1871, son of Malcolm and Christina MacIntosh. Married Beenie A. Matheson, June 18, 1907; one son. Educated Sydney Academy, Dalhousie University, Pine Hill College, and United Free College, Glasgow, Scotland. Has held pastorates at Reserve Mines, Baddeck and Sheron Church, Stellarton, N. S.; member Progressive Club, Pictou Co., N. S. Presbyterian. Address, Stellarton, N. S.

MacINTOSH, William, M.Sc., Curator, Natural History Museum, St. John, N. B., Provincial Entomologist for New Brunswick. Born Edinburgh, Scotland, May 12, 1869, son of Donald and Helen Blacklaws Lawson MacIntosh. Married Mary C. Armstrong. Educated St. John, N. B. Devoted many years to the study of the natural history of N. B., writing many articles on the subject; made large collections, including a collection of over thirty thousand insects. On being appointed Curator of the Museum at St. John, he began archaeological explorations in N. B., collecting pre-historic relics and writing extensively on the subject; Instructor in Animal Life and Nature Study at the Rural Science School for Teachers at Sussex and Woodstock for the last seven years; recognized as an authority on the natural history of Eastern Canada, and has filled many positions for which this knowledge has fitted him; member Masonic Lodge and I. O. F.; member St. Andrew's Society, Natural History Society, Fortnightly Club, St. John Art Club, Canadian Society of Technical Agriculturists, etc. Methodist. Address, 72 Union St., St. John, N. B.

MacINTYRE, Willard Sparden, B.V., Sales Manager Clarke Brothers Paper Mills, Ltd., St. John, N. B. Born Gagetown, N. B., July 9, 1889, son of the late Rev. W. E. MacIntyre, D.D., and Estelle (Moore) MacIntyre, both of St. John, N. B. Married Jane Catherine Prescott, Sept. 1, 1920. Educated Acadia Univ., Wolfville, N. S., receiving B.A. degree, 1910, and Vancouver Law School. Served with 29th Battn. Vancouver Regt., in Belgium and France; wounded at Vimy Ridge, Apr. 9, 1917, and Hill 70, Aug. 15, 1917; discharged on demobilization, Feb., 1919; Sales Manager Ironsides Board Corporation, Norwich, Conn., U. S. A., 1919-20. Baptist. Address, 59 Wright St., St. John, N. B.

MACK, James Bainus, Public Utility Advertising Manager New Brunswick Power Co., St. John, N. B. Born Lindsay, Ont., Mar. 10, 1863, son of John and Agnes Hamilton Mack. Married Mary Helena Porter, Nov. 16, 1886; one son, one daughter. Educated Lindsay, Ont. Connected with The Montreal Daily Star for [redacted] number of years; City Hall Editor of the Calgary Canadian; Advertising Manager of the Calgary Municipal Railway; for seven years President of the Eastern Canada Press Hockey Association, taking part in many games; member Montreal Press Club, and Canadian Club, St. John, N. B.; has traveled extensively in England and Europe. Presbyterian. Address, 155 Germain St., St. John, N. B.

MacKAY, Alexander Howard, B.A., B.Sc., LL.D. (Dalhousie and St. Francis Xavier), Fellow of the Royal Society of Canada, Honorary Colonel, Superintendent of Education for Nova Scotia. Born Glenburn, Pictou Co., N. S., May 19, 1848, son of John MacKay and Barbara (MacLean) MacKay. Married Maude Augusta Johnstone, Oct. 26, 1882; one son, George Moir Johnstone, one daughter, Barbara Lois. Educated Pictou Academy, Provincial Normal College and Dalhousie Univ. Appointed Superintendent of Education for Nova Scotia, Nov., 1891. Home address, 61 Queen St., Dartmouth, N. S.; official address, Education Office, Halifax, N. S. Clubs: Halifax, and in London, Eng., Authors and Royal Colonial Institute.

MacKAY, Alexander Thomas, B.A., LL.B., Barrister. Born Middleton, Col. Co., N. S., Oct. 10, 1889, son of John T. and Jessie MacKay. Married Lois H. Davidson, 1917; one daughter. Educated Pictou Academy and Dalhousie Univ. Graduated in 1908 from Pictou Academy with Classical "A"; graduated from Dalhousie Univ. with B.A. in 1911, and from Dalhousie Law School with distinction in 1913; admitted to the Bar of Nova Scotia, 1915, and began practice of law at Trenton, Pictou County, N. S.; has devoted considerable time to the problems of equalizing assessments in the towns of Trenton and Pictou, the securing of hydro-electric power for Pictou County and the organizing of the Pictou County Progressive Club of which he is at present Secretary; in 1919 and 1920 [redacted] Secretary to the Minimum Wage for Women and Mothers' Allowances Commissions of the Nova Scotia Government; began pracice of law at New Glasgow, N. S., 1921. Presbyterian. Address, Maple Ave., New Glasgow, N.S.

MacKAY, Charles, M.B., L.M.C.C., Physician, Medical Director "K" Unit Department, Soldiers' Civil Re-Establishment. Born Toronto, June 15, 1881, son of Mr. and Mrs. William MacKay. Married Miss H. M. Robinson, June 15, 1914. Educated University of Toronto. Taught school in Manitoba, Saskatchewan and British Columbia previous to studying medicine; later practised medicine in Saskatchewan and Toronto, Ont. Presbyterian. Address, 328 George St., Fredericton, N. B.

MacKAY, Henry Seton, LL.B., Barrister-at-Law. Born River John, Pictou Co., N. S., Mar. 13, 1871, son of George and Janet (MacLean) MacKay. Educated Pictou Academy and Dalhousie College. Town Solicitor for town of Westville since 1901; Solicitor for town of Stellarton six years; Local Solicitor for Bank of Nova Scotia and Royal Bank of Canada; member North British Society, Halifax, and Scotia Lodge, I. O. O. F. Presbyterian. Address, Westville, N. S.

MacKENZIE, Arnold Bell, Manufacturer, MacKenzie, Crowe & Co., Ltd. Born Antigonish, N. S., May 21, 1882, son of William H. and Sebina (Crowe) MacKenzie. Married Ella Henderson Dearness, 1910. Educated Public Schools. Manager MacKenzie, Crowe & Co., Ltd., manufacturers of shoe packs and larrigans, since 1905, at that time employing about ten men, increasing to sixty just before the late war. The firm carries on [redacted] extensive business throughout the Dominion of Canada and Newfoundland; Mayor of Bridgetown, N. S., 1918-19; member Oddfellows Lodge; member Canadian Manufacturers' Association; takes prominent part in all kinds of athletics, being Vice-President of B. A. A. A. Presbyterian. Address Bridgetown, N. S.

MacKENZIE, Colin, B.A., LL.D., K.C., Barrister, McIntyre & MacKenzie. Born Johnstown, Richmond Co., N. S., Feb. 2, 1882, son of Michael J. and Annie (McDonald) MacKenzie. Married Christine MacKinnon, Nov. 30, 1916; one daughter. Educated Public Schools, St. Francis Xavier Univ., and Dalhousie Univ. Admitted to Bar of Nova Scotia, 1910; practised law [redacted] Sydney, N. S., since 1910; entered partnership with A. A. McIntyre, K.C., 1915; Alderman City of Sydney, 1913-21; member of Royal Cape Breton Yacht

Club and Lingan Country Golf Club. Catholic. Address, 205 Charlotte St., Sydney, N. S.

MACKINNON, D. A., K.C., LL.B., M.P., Honorary Colonel 82nd Regt., Barrister, Mackinnon and O'Neill. Born P. E. I., Feb. 22, 1863, son of William and Catherine Nicholson Mackinnon. Married Louise Owen, 1892, deceased, 1912; two sons, one daughter. Educated Prince of Wales College and Dalhousie Univ. Passed teachers' examinations at Uigg Grammar School when he was thirteen years of age; taught school for three years; entered law office of Palmer & McLeod, as a student-at-law; admitted to Bar, 1887; practised for ten years in Georgetown; elected member for Murray Harbor in Provincial Legislature, 1893, re-elected in 1897; elected Attorney General, 1899, and to the House of Commons of Canada, 1900, re-elected, 1901; Lieutenant Governor, 1904-10; has engaged in practice of law since that time; instrumental in obtaining many public improvements in transportation, telegraphs, agriculture, fisheries and education; Past Chief Caledonian Club of P. E. I., Commissioner for Boy Scouts for the Province, and Vice-President British and Foreign Sailors' Society in Canada; member Navy League and Past President P. E. I. Law Society. Presbyterian. Address, 94 Brighton Court, Charlottetown, P. E. I.

MacKINNON, Hon. Murdock, Lieutenant Governor of P. E. I. Born Brooklin, Kings Co., Mar. 15, 1865, son of Lauchlin and Mary (MacDonald) MacKinnon (both of Invernesshire, Scotland). Married Perle Beecher Taylor, daughter of F. P. Taylor, Charlottetown, Oct. 20, 1914; one son, Francis P. T. MacKinnon. Educated Public Schools and Prince of Wales College, Charlottetown. Elected to Prince Edward Legislature for King's 4th District, 1897; re-elected 1900, 1904, 1908, 1912, and 1915; sworn to Executive Council as Provincial Secretary-Treasurer and Commissioner of Agriculture, Dec. 5, 1911; appointed Lieutenant Governor, 1919. Conservative. Presbyterian. Address, 61 Grafton St., Charlottetown, P. E. I.

MacKINNON, William Thomas Morris, C.M.G., B.L., M.B., Physician, Specialist, Eye, Ear, Nose and Throat. Born Baddeck, N. S., Oct. 31, 1873, son of Archibald and Una Hartshorn Morris MacKinnon. Married Elizabeth McNeish McMillan of Pittson, Pa., U. S. A., 1907. Educated Amherst Academy, Dalhousie Univ., B.L., 1898, and Toronto Univ., M.B., 1903. Practised in Amherst, N. S., for several years, then removed to Berwick, N. C.; actively identified with C. A. M. C. and when the war broke out in 1914, enlisted with the first contingent as Captain; was promoted to rank of Major, Sept., 1914; served in France, 1915-17; mentioned in despatches, Nov. 30, 1915, for gallant and distinguished services in the field; served in England for several months on the Staff of A. D. M. S. at Folkstone; commanded an eleven hundred bed hospital near Shorncliffe from Aug., 1917, until it was demobilized Sept., 1919; promoted to Lieut.-Col. in 1918, and to Colonel in 1919; brought to notice of Secretary of State for War in 1919 for distinguished services connected with the war; decorated at Buckingham Palace, July, 1919, with the Order of C. M. G.; resumed practice at Amherst, N. S., July, 1920; elected Town Councillor, Feb., 1921; appointed Commissioner for Schools, 1921; Vice-President Amherst Commercial Club, 1921, President, 1922, and Vice-President Amherst Amateur Athletic Association, 1922; member Amherst Golf Club, Amherst Curling Club; Marshlands Club; member Canadian Medical Association; Registered General Medical Council of the United Kingdom; Registered The Medical Countil of Canada. Presbyterian. Address, Box 344, Amherst, N. S.

MacLAREN, Murray, C.M.G., Commander of the Order of the Avis, Colonel C. A. M. C., B.A., LL.D., M.D., C.M., M.R.C.S., F.A.C.S., Fellow American Surgical Association, Surgeon. Born Richibucto, N. B., Apr. 30, 1861, son of Dr. Laurence and Jane Murray Jardine MacLaren. Married Olivia Mary, daughter of the late J. W. Nicholson, Sept. 6, 1888; two sons, two daughters. Educated Grammar School, St. John, N. B., Univ. of N. B., Univ. of Edinburgh, London Hospital, Vienna. President Maritime Medical Association; President Canadian Medical Association; member Senate Univ. of N. B.; Senior Consulting Surgeon, General Public Hospital, St. John, N. B.; P. M. O. Military District No. 8; Long Service decoration; 1914-15, Star; General Service Medal; Victory Medal; overseas service, 1914-19; O. C. No. 1 Canadian General Hospital; O. C. Granville Canadian Special Hospital; D. D. M. S. Canadians; Acting D. G. M. S., O. M. F. C.; Canadian Representative to Inter-Allied Permanent Committee for Disabled Soldiers; Canadian Representative on Advisory Board on

Artificial Limbs of the Pensions Ministry; Canadian Representative Inter-Allied Congress of Surgeons, Paris. Elected M. P. for City of St. John and Counties of St. John and Albert, 1921. Recreations, fishing, golf and Curling; President St. Andrew's Society. Presbyterian. Address, 75 Coburg St., St. John, N. B.

MACLEAN, Donald, Manager The Victor Bakery, Ltd. Address, 63 Havelock St., Amherst, N. S.

MacLEAN, James, M.B.E., Busi- Manager Johnson Feed Co. Born Souris, P. E. I., Aug. 22, 1884, son of the late Hon. James R. MacLean, formerly Commissioner of Public Works for the Province of P. E. I., and Mary A. (Wightman) MacLean, daughter of the late Hon. Joseph Wightman of Montague, P. E. I. Married Lida G. Merritt, 1909; one son, John Roderick, and one daughter, Meredith. Educated Normal School and St. Dunstan's College, Charlottetown, P. E. I. Formerly Assistant Engineer Canadian National Railways and engaged in various other engineering works in the Maritime Provinces and Quebec; served overseas with the C. E. F., enlisting a private and was promoted to the rank of Major; brought to the notice of the Secretary of State for War for valuable services rendered in connection with the war, and made a member of the Military Division of the Order of the British Empire; member of Prince Albert Lodge, I. O. O. F., Moncton, and St. Andrew's Society, St. Stephen, N. B. Presbyterian. Address, St. Stephen, N. B.

MacLENNAN, Donald, Barrister. Born Margaree, N. S. Mar. 22, 1875, son of Donald and Flora (MacDonald) MacLennan. Married Matilda MacDoniel, Apr., 1904; three sons, five daughters. Educated St. Francis Xavier College, Antigonish, N. S. Admitted to the Bar, 1906; appointed Treasurer for the County of Inverness, 1910; elected to the Nova Scotia Legislature in 1911, 1916 and 1920. Roman Catholic. Address, Port Hood, N. S.

MacLEOD, George, Stationer, C. & G. MacLeod. Born Baddeck, N. S. Jan. 4, 1874, son of Malcolm and Annie (MacIver) MacLeod. Married Jessie Smith Aug., 1905; two sons, two daughters. Educated Baddeck Common Schools. Began work clerk in 1898 in Baddeck and later in Sydney in general stores; in 1910 took over the stationery business of his brother, A. N. MacLeod, with branch at Glace Bay; Master Mason in St.. Andrew's Lodge, Sydney; member of Curling Club, I. O. O. F., Board of Trade and Royal Cape Breton Yacht Club. Presbyterian. Address, Charlotte St., Sydney, N. S.

MacLEOD, John M., D.O., Osteopathic Physician. Born Victoria Co., Cape Breton, N. S., July 6, 1893, son of the late James M. and Jessie A. (Montgomery) MacLeod. Educated Public Schools, Berkley Preparatory School, Boston and Massachuetts College of Osteopathy. Graduated from the Massachusetts College of Osteopathy, June, 1920; acted Assistant to Dr. Charles Flanagan of Providence, R. I., and conducted private practice in Boston, 1920-21; removed to Moncton, N. B., June, 1921, and took over the practice previously carried on by Dr. J. M. Ogle in the Empire Block. Presbyterian. Address, Empire Block, Moncton, N. B.

MacLEOD, Major Norman Phillips, M.C., Inspector of Taxation, Taxation Branch, Department of Finance, Dominion of Canada. Born Fredericton, N. B., July 19, 1878, son of Rev. Joseph and Jane Souiers MacLeod. Married Sadie E. Smith, Sept. 14, 1904; one son. Educated Public Schools, Fredericton, N. B., Acadia College and Univ. of N. B. While a student at Univ. of N. B. enlisted in Royal Canadian Field Artillery and served through South African War as Gunner and N. C. O.; wounded in right eye; rejoined 3rd Regt., C. G. A., in 1914, going overseas Lieutenant with 2nd Can. Div. Artillery; served in France with 1st Heavy Battery, being promoted to Major to command 5th Canadian Siege Battery, holding this command until demobilization; won Military Cross at Passchendaele, 1917; awarded Long Service Medal and Officer's Auxilliary Force Decoration, Queen's South African Medal, 1914-15 Star, Victory and General Service Medals; entered mercantile life with A. C. Smith & Co., West St. John; served Alderman on St. John City Council for two years; became identified with Hibbard Construction Co. in building section of Valley Railway between Fredericton and Woodstock, N. B.; member Maritime Province Baseball and Football Championships Teams, also winning Individual All-round Championship Belt for Track Events for two years in succession; Past President N. B. Command G. W. V. A.; member St. Andrew's Society, K. of P., 32nd Degree Mason, Past Master Carleton Union Lodge No. 8, A. F. & A. M. Baptist. Address, 300 Watson St., St. John, N. B.

MacMILLAN, William Joseph, M.D., C.M., Physician and Surgeon. Born Clermont, P. E. I., Mar. 24, 1881, son of Joseph and Mary L. (Hogan) MacMillan. Married Mary B. MacDonald, Tignish, P. E. I., Jan. 12, 1909 (deceased Dec. 27, 1920); three sons, three daughters. Educated Clermont School, Kensington High School, Prince of Wales College and McGill University. Taught school for six years at Travellers' Rest, Emerald and Tignish; Past President P. E. I. Teachers' Association, 1903; graduated from McGill Univ., 1908 (Holmes Gold Medallist); practised two years at Kinkora, P. E. I.; practising at Charlottetown, P. E. I., since 1910; Past President P. E. I. Medical Association and at present one of the two representatives on the Medical Council of Canada; Past Provincial Health Officer, 1911-19; Health Officer, City of Charlottetown since 1915; member Board of School Trustees of Charlottetown since 1916; Vice-President Navy League of P. E. I.; Past President Branch 216, C. M. B. A., Charlottetown, of Div. No. 1, A. O. H., Charlottetown; Past Grand Knight Council No. 824, Knights of Columbus, Charlottetown; Past State Deputy, K. of C. for Maritime Provinces; First State Deputy K. of C. of P. E. I.; Vice-Supreme Master 4th degree, K. of C., for Canada and Newfoundland; member Rotary Club, Children's Aid Society; Vice-President Anti-Tuberculosis Association. Roman Catholic. Address, Charlottetown, P. E. I.

MacMURRAY, James, Vice-President and Managing Director Eastern Securities Co., Ltd. Born St. John, N.B., Sept. 27, 1882, son of Alexander and H. Euphemia MacMurray. Married Ann Ogilvie Peebles, Apr. 30, 1921. Educated St. John Public Schools. Started business career with Blair & Co., Private Bankers, St. John, N. B.; joined staff of Union Bank of Canada in 1902, resigning in 1911 to take position with Eastern Securities Co., Ltd.; member Union and Riverside Golf and Country Clubs; member Albion Lodge, No. 1, A. F. & A. M., and New Brunswick Consistory, A. & A. S. Rite. Presbyterian. Address, 59 Wright St., St. John, N. B.

MacNEILL, C. Frank, Buyer and Manager Gents' Furnishings Department, Scovil Brothers, Ltd., St. John, N. B. Born Cavendish, P. E. I., July 16, 1881, son of John F. and Ann MacNeill. Married Margaret MacQuarrie, Sept. 30, 1908; one son. Educated Prince of Wales College and Charlottetown Business College, Charlottetown, P. E. I.; member Renforth Outing Association and Canadian Club. Presbyterian. Address, 174 King St., East, St. John, N. B.

MacNIECE, William Clarence, C.A., L.A., C.G.A., Chartered and Certified Public Accountant. Educated at Montreal Common and High Schools, Studied accountancy in Chicago, Montreal and Boston, with many years' successful experience in these and other metropolitan cities; entered practice in Maritime Provinces in 1916 as consulting member of the firm of Belyea & MacNiece, Chartered Accountants and Auditors. Degrees, Chartered Accountant, Certified Accountant and Licentiate in Accountancy; member of leading Dominion and Provincial societies, institutes and associations. Masonic affiliations.

MacNUTT, Major Thomas Edgar, General Insurance Agent and Commission Agent. Born Charlottetown, P.E.I., June 27, 1882, son of Leslie Stewart and Amelia Jane (Nelson) MacNutt. Married Marion Grantham Cotton, Sept. 11, 1907; two sons, one daughter. Educated St. Peter's School. Entered employ of F. W. Hyndman (General Insurance), 1899; joined Militia as Sapper in Charlottetown Engineer Company, 1900; gazetted Lieutenant 3rd, Mar., 1903; transferred to 4th P. E. I. Artillery Regt., 1905; promoted to Captain, 1910; entered Sun Life Insurance Company of Canada, 1914, as Provincial Manager; resigned this position to take command as Major of "A" Company 105th Battn., O. M. F. C., Dec., 1915; seconded to the Imperial Forces for duty and went to France, 13th July, 1917; served there as Sub-Area Commandant of Metz-en-Couture July 15 to Mar. 23, 1918; later served as Area Commandant of Varennes from Apr. 4 to Sept. 11; Sailly-Saillisel, Sept. 11 to Oct. 9; Bertry Oct. 9 to Nov. 5; Englefontaine Nov 5 to Jan. 25, 1919; re-entered business on return from overseas; President Great War Veterans Association, Charlottetown; Vice-President P. E. I. Board of Fire Underwriters; member Masonic Order and I. O. O. F. Church of England. Address, Charlottetown, P. E. I.

MacPHEE, John Adolphus, B.A., M.D., C.M., Physician and Surgeon. Born Charlottetown, P. E. I., July 31, 1884, son of John and Ellen J. (McDonald) MacPhee. Married Emma M. Caswell, 1914; one son, two daughters.

Educated Public Schools, St. Dunstan's College and McGill Univ. Graduated in medicine from McGill Univ., 1910, and entered practice at Kinkora, P. E. I., until 1915, when he moved to Summerside, P. E. I.; enlisted for overseas service with C. A. M. C. as Captain in July, 1917; served in Canada and England until July, 1919; returned to Canada that year and resumed practice in Summerside, P. E. I.; appointed Medical Representative of the Department of Soldiers' Civil Re-Establishment; Railway Surgeon for Prince County, P. E. I., Canadian National Railways; member of Active Militia with rank of Captain in No. 26, Field Ambulance; member attending staff, Prince County Hospital, Summerside, P. E. I.; member Canadian Medical Association; Vice-President for Prince County of P. E. I. Medical Association; member Caledonian Club and Summerside branches of the C. M. B. A. and K. of C. Roman Catholic. Address, Summer St., Sumerside, P. E. I.

MacPHERSON, John James, M.D., C.M., L.M.C.C., Physician and Surgeon, Soldiers' Memorial Hospital and Hotel Dieu Hospital. Born Port Daniel, West Bon. Co., P. Q., Apr. 3, 1892, son of William and Wilhelmina (Gillis) MacPherson. Educated Sabrervis College, Montreal, Bishops Univ., Lennoxville and McGill Univ. Graduated from McGill Univ. in May, 1916, taking the degrees of Doctor of Medicine and Mastery of Surgery; in Oct., 1916, obtained the degree of Licentiate Member of the Canada Council; was House Surgeon at the Royal Victoria Hospital, Montreal, for two years after graduation; began practice of medicine and surgery in Campbellton, N. B., Feb. 10, 1918; admitted as a member of the American College of Surgeons in Oct., 1920. Presbyterian. Address, Campbellton, N. B.

MAGEE, James Manks, D.D.S., D.D.C., Dental Surgeon. Born St. John, N. B., Oct. 27, 1861, son of David and Sarah M. Magee. Married Fannie L. Shaw, Apr. 30, 1890; three daughters. Educated St. John Grammar School and Pennsylvania College of Dental Surgery. Graduated St. John Grammar School, June, 1879; began the study of Dentistry July, 1879, with George P. Caldwell; matriculated U. N. B., Sept. 1879; graduated Penn. College of Dental Surgery, Mar. 2, 1883; served during the Great War with Canadian Army Dental Corps, C. E. F., 1915-21. On the formation of Military District No. 7, Nov., 1917, he assumed the duties of Assistant Director of Dental Services with rank of Major; demobilized Mar. 31, 1921; First Secretary-Treasurer N. B. Dental Society, and has held every office in that society; a Charter Member and Past President Canadian Dental Association; a Charter Member and Past President Dominion Dental Council, the highest gifts of his confreres, and the first member to hold both offices; representing N. B. Dental Society on Dominion Council since 1904; Lecturer on Oral Hygiene to V. O. nurses for Public Health course for New Brunswick centre. Has been twice Champion of St. John Golf Club and Champion of Riverside Golf and Country Club on its opening year; his name is engraved on every permanent trophy now in competition for golf in this organization; Past President St. John Golf Club, and still a member of Riverside Golf and Country Club, succeeding the St. John Golf Club; Past President St. Andrew's Curling Club; member Canadian Club, Navy League, Red Cross and St. John Ambulance Association. He has contributed in some small degree to current dental literature, some of which has been quoted in both American and European dental literature. Anglican. Address, 42 Wellington Row, St. John, N. B.

MAGNUSSON, Harry Everit, Junior Partner Chas. Magnusson & Son. Born St. John, N. B., Sept. 24, 1898, son of Charles E. and Elizabeth R. Chittick Magnusson. Educated St. John Public and High Schools, St. John Business College. Member Y. M. C. A., Germain St. Baptist Y. M. A., St. John Lodge No. 30, K. of P., St. John Lodge No. 2, F & A. M., G. W. V. A., Retail Merchants' Association. Baptist. Address, business, 54-58 Dock St. Residence, 10 Wentworth St., St. John, N. B.

MAITLAND, Rev. Daniel Hunter, Clergyman, South Ohio, United Baptist Church. Born Johnstone, Renfrewshire, Scotland, Dec. 1, 1877, son of Daniel and Catherine (Pattison) Maitland. Married Robina Harris Gemmell, June 15, 1904; one son, two daughters. Educated Acadia University. Licensed to preach at Glace Bay, C. B., N. S., 1913; ordained South Ohio, N. S., 1917; Clerk N. S. United Baptist Southern Association. Address, South Ohio, Yarmouth Co., N. S.

MAHONEY, Daniel P., M.D., Physician. Born Melrose, Westmorland Co., N. B., June 9, 1874, son of John D. and Mary (Holland) Mahoney. Married

Maude C. Estey, Sept. 2, 1914. Educated Provincial Normal School, Rock Hill College, College of Physicians and Surgeons, Baltimore, Md., and New York Post Graduate Medical School and Hospital. Roman Catholic. Address, 239 Princess St., St. John, N. B.

MAHONEY, John Benson, Druggist. Born St. John, N. B., Apr. 16, 1888, son of Ella B. and Alex. Mahoney. Married Helena M. Hastings, Apr. 30, 1918; one son. Educated St. George High School. Mr. Mahoney was Registrar of N. B. Pharmaceutical Society, 1916-21; member St. John Lodge No. 30, K. of P., and St. John Lodge, No. 2, A. F. & A. M. Recreations, motoring, shooting and fishing. Methodist. Address, residence, 148 Sydney St.; business, corner Union and Dock Sts., St. John, N. B.

MAHONEY, William J., B.C.L., Barrister-at-Law, St. John, N. B. Born Melrose, Westmorland Co., N. B., Oct. 10, 1867, son of John D. and Mary (Holland) Mahoney. Educated N. B. Public Schools, Provincial Normal School and Kings College. Entered practice of Law with Daniel Mullin, K.C., [redacted] partner, later practising for self; Past State Deputy Knights of Columbus, now Master of fourth Degree; member Union and Riverside Golf and Country Clubs; Secretary-Treasurer N. B. Contracting and Building Co., Ltd., St. John, N. B. Roman Catholic. Address, 14 Prince William St., St. John, N. B.

MALLORY, Frank Leavitt, Town Treasurer, St. Andrews, N. B. Born St. Andrews, N. B., Aug. 21, 1888, son of W. E. and Catherine (Maloney) Mallory. Educated St. Andrews Public Schools. Secretary School Trustees; Secretary County Board of Health; Auditor Municipality Charlotte County; employed by Bank of Nova Scotia, 1906-11. Methodist. Address, St. Andrews, N. B.

MALONE, Matthew Austin, Merchant. Born Goshen, Kings Co., N. B., son of Mr. and Mrs. Daniel Malone. Married Annie Keating, Sept. 12, 1911; five daughters. Educated St. John, N. B. Roman Catholic. Address, 54 Lansdowne Ave., St. John, N. B.

MANNING, James, D.D.S., Dentist. Born St. John, N. B., Dec. 25, 1865, [redacted] of Edward Manning, M.A., and Sarah Manning. Married Helen, daughter of T. B. Hanington, Sept. 2, 1894; four sons, one daughter. Educated Public Schools of St. John. Served three years with McKean & Fairweather, Architects; three years with T. R. Jones & Co., Wholesale Dry Goods; ten years with T. McAvity & Sons [redacted] bookkeeper; thirty years' practice as dentist; Senior Warden of St. John (Stone) Church; an officer for fifteen years in 62nd Fusiliers in command of "C" Company; was on Canadian Bisley Team, 1890; member of St. John School Board; Judge Military Tribunal at Court House for Military Service Act; is a Justice of the Peace; Conservative Chairman of Queen's Ward for twelve years; member of Kennebecasis Yacht Club; member of St. John Rifle Club, St. John Oratorio Society, Pamdenec Outing Association, and Kewaydin Tobogganing Club; Past Chief Ranger Court La Tour No. 125, I. O. Foresters; member of No. 27 Havelock Lodge, L. O. A., and South End Improvement League; President St. George's Society. Three of his four sons served in the Great War. The eldest, Frederick C. was a Lieutenant in the 85th N. S. Highlanders and was killed at Vimy Ridge. The second son, James Harold, was Lieutenant in the 52nd Port Arthur Battn., and was twice wounded, losing permanently the use of his left hand. The third son, Lawrence E., was [redacted] member of the Royal Air Force. Is [redacted] lover of sports, especially rifle shooting, and has been an executive officer and member of the Provincial Rifle Association for thirty years; actively fond of fishing and big game hunting. Conservative in politics. Member of Church of England. Address, summer home, Pamdenec, Kings Co., N. B.; office and residence, 158 Germain St., St. John, N. B.

MANSON, A. J., Manager National Cash Register Co. of Canada, Ltd., St. John Branch. Born Beamsville, Ont., Jan. 14, 1892, son of Sinclair and Mary Manson, who came from Scotland in 1888. Educated Toronto, Ont., Canada. On leaving school in 1912, he became identified with the National Cash Register Company of Canada, having positions on sales staff in Toronto, Winnipeg, New York and Dayton, Ohio; appointed Manager at St. John, Oct. 1, 1921; member Temple Lodge, Toronto, A. F. & A. M.; Rotary Club and Canadian Club; member of social and athletic clubs in Winnipeg and Toronto and Westfield Country Club. Presbyterian. Address, 86 Prince William St., St. John, N. B.

MANZER, Rev. Harry M., A.B. (U. N. B.), A.M. (Colgate), Clergyman, United Baptist Convention of Maritime Provinces. Born Nashwaak Village, N. B., May 22, 1871, son of Joseph and

Nancy J. (Wade) Manzer. Married Jennie K. Purvis, of Gagetown, N. B., Dec. 21, 1910; one son. Educated Public Schools, Fredericton High School, University of N. B., Colgate University and Provincial Normal School, N. B. Taught in Public Schools of N. B., 1896-1903; ordained at St. John, N. B., 1905; graduated from U. N. B., with honors in natural science and chemistry, 1906; entered Colgate Univ., 1907; graduated in 1910; Pastor Port Medway, N. S., 1910-14, Cape Sable Island, North, 1914-19, and Southampton, N. S., since 1919; Local Treasurer of Patriotic Fund during war; Local Representative of Soldiers' Re-Establishment; President Local Red Cross Society; author of "The Virgin Birth of Christ," thesis for M.A. degree. United Baptist. Address, Southampton, N. S.

MARKEY, James, retired from U. S. Navy. Born St. Andrews, N. B., May 24, 1863, son of Andrew Markey of Irish descent, and Mary (McGrath) Markey of American descent. Educated St. Andrews Public Schools and Annapolis Naval Academy, Maryland, U. S. A.; graduated and was appointed to a full-rigged ship, sail and steam, "U. S. S. Lancaster," as Sergeant-Major (Marine Guard); served forty months in China, Japan and European waters; finished five-year enlistment and re-enlisted and [redacted] sent to Cuba; served through the Spanish American War in Montanio Bay, Cuba, with 1st Battn., Company "E," as Sergeant-Major; wounded in back and left hand; served on "U. S. S. Minneapolis," in the Mediterranean Sea for three years, and the balance of his five-year enlistment at Washington, D. C.; re-enlisted for four years and was sent to Pekin, China, with the Delegation Guards with Col. Waller; after fourteen months' service went to Sumatra and went on a scouting party of sixty-five men, all but eleven of whom perished from starvation; served with Col. Long at Panama for fifteen months, eleven days; has served on several rifle teams in the United States; complete service, thirty-one years, four months and ten days in the United States Navy; was honorably discharged, 1915; holds the following medals: Silver, 1905; Silver, 1906; Gold, 1907; Gold, 1908; Gold, 1909; Gold, 1910; Bronze, 1911; Bronze, 1912; Bronze, 1913; Distinguished Rifleman Medal, 1915; Honorable Good Conduct Medal, 1913;Honor-Bars, 1913, 1914 and 1915; served in late war for thirteen months, U. S. Marines. Recreations, hunting and fishing. On sailing through the canal from Port Said to Aden, Mr. Markey swam from Asia to Africa. Roman Catholic. Address, summer camp at Chamcook, N. B., residence, St. Andrews, N. B.

MARSH, Melmoth Walters, Employee Atlantic Sugar Refineries, Ltd., St. John, N. B. Born, London, Eng., July 17, 1889, son of Henry Marsh (deceased) and Letitia Jessie (Legge) Marsh. Married Winifred Woods, June 5, 1919; one daughter. Educated Wilson's Grammar School, London, and Dulwich College, London. Employed with Agricultural Department of the Dominion Government in entomological work, 1911-14; enlisted 1914 in 26th Canadian Infantry Battn., C. E. F., [redacted] a private; served in England, France and Belgium; granted commission in the field, June, 1916; served in battles of St. Eloi, Third Battle of Ypres and Somme; wounded at Courcellette, Somme, Sept., 1916; promoted to Captain, Mar., 1919, and appointed Adjutant of 13th Reserve, England, Sept., 1918-1919; holder of 1914-15 Star, General Service and Victory Medals; entered employ of Atlantic Sugar Refineries, Ltd., on return to Canada, Nov., 1919; member St. John Canadian Club. Methodist. Address, 124 St. James St., St. John, N. B.

MARTIN, Clifford Lee, Managing Director Martin's, Ltd., Dry Goods, Carpets, etc., 16-20 Church St., Amherst. N. S. Born Hantsport, N. S., Jan 6, 1867, son of David Harris and Elizabeth Rachel (Davison) Martin. Educated High School, Hantsport. Went to sea, 1884; Boatswain, 1885; abandoned seafaring and entered dry goods business with T. H. Burpee Witter, Wolfville, N. S., 1886; removed to Amherst and entered employ of Dunlap Bros. & Co., 1889; eventually became Manager dry goods department; purchased dry goods business of Dunlap Bros. & Co., 1899; incorporated [redacted] Martin's, Ltd., and became Managing Director, 1907. Bought out millinery business of Lord & Drewery, 1910, and was the first to start the cash system in Amherst. President Board of Trade, 1913-1914; President Maritime Publicity Association, 1913; President, 1914-15, of the Baptist Annuity Board of the Maritime Provinces; Divisional Representative of the Publicity Section of the Canada Food Board for Cumberland and part of Colchester and Pictou Counties; Chairman for Cumberland County in the Big Red Cross campaign to raise $4,360,000

for Canada, 1918. Married Lena Elouise Middlemas, daughter of Peter Middlemas, Berwick, N. S., Aug. 28, 1901; has two sons and one daughter. Recreations, duck shooting, fishing. Conservative. Baptist. Residence, 38 Rupert St., Amherst, N. S.

MARTIN, John Stephen, General Merchant. Born Chatham, N. B., Dec. 26, 1881, son of Matthew and Catherine Stapleton Martin. Married Mary F. Cassidy, Sept. 23, 1907; two sons, four daughters. Educated Public Schools. Previous to entering business for self in 1907, was employed with Snowball concerns for five years and in general store for ten years; made a member of local Parliament, representing Labor in Northumberland Co., the first in the Province of New Brunswick, Oct., 1920; selected by laborers as an absolute labor man; President Local No. 825, I. L. A. of Miramichi; Bandmaster Chatham Band, playing cornet, taking charge first at the age of sixteen years; violinist with Patriotic Orchestra, and has played at the closing of the House of Assembly Fredericton, N. B., with the late J. Vanderbeck, also for the Red Cross and all purposes of a patriotic nature during the late war. Roman Catholic. Address, Chatham, N. B.

MARVEN, Joseph Avard, Manufacturer, J. A. Marvin, Ltd. Born Great Shemogue, Mar. 15, 1868, son of Joshia Broad and Elizabeth (Avard) Marven. Married Annie E. Murray, Sept. 16, 1908; two sons. Educated Great Shemogue, Westmorland Co., and business college, St. John, N. B. Engaged with Finley & Turner, dry goods merchants, for a number of years; later traveled for Hatheway & Co.; President of J. A. Marven, Ltd., Moncton, N. B.; President Havelock Mineral Springs, Ltd.; Director Central Trust Co., Ltd., and President Brunswick Hotel, Moncton, N. B. Member of Moncton City Club, Riverside Golf Club, Moncton Canadian Club, and Board of Trade; was first President of Moncton Rotary Club. Methodist. Address, 20 Austen St., Moncton, N. B.

MASSIE, Lieutenant-Colonel A. E., D.S.O., Manager Dominion Rubber System (Maritime), Ltd. Born Aberdeen, Scotland, Oct. 14, 1868, son of the late William Massie and Annie Soutter of Aberdeen. Married Ada Burchill, Mar., 1897; two sons. Educated Fredericton Public and High Schools. Represented for [illegible] years Ames Holden Co., Montreal, James McCready Co., Ltd., Montreal, and Merchants Rubber Co., Kitchener, Ont. in the Maritime Provinces; thirty years in the Canadian Militia; commanded 2nd Canadian Divisional Train in France during the Great War; mentioned in despatches three times. Member Senneville Country, Old Colony Clubs, Montreal; member Union, Riverside Golf and Country and St. Andrew's Curling Clubs, St. John, N. B. Presbyterian. Address, 214 King St., East, St. John, N. B.

MASTERS, Captain James Edward, Coal Merchant and Insurance Agent. Born Amherst, N. S., Jan. 26, 1848, son of Arthur Wellsley and Hannah (Cutten) Masters. Married Annie Taylor May 22, 1878, Educated Jarvis Hartt High School, St. John, N. B. Followed the [illegible] for twenty-two years, retiring in 1886 to engage in coal business in Moncton, N. B.; 1892 formed a partnership with the late William Snow and entered the insurance business; Alderman for the City of Moncton, N. B., three years, and Mayor for one year, 1917; President Canadian Club, Board of Trade, Maritime Board of Trade, Y. M. C. A. and Maritime Council to Y. M. C. A. for three years; Chairman Westmorland County Victory Loan Committee, 1917-18-19; President Maritime Press, N. B. Fire Insurance Agents' Association; President Associated Kin of Expeditionary Forces; Vice-President Moncton Amateur Athletic Association; Past Master, Past High Priest, Past Eminent Preceptor, Past Thrice Illustrious Master, Royal and Select Masters Scottish Rite, Past Provincial Grand Pryor (Knights Templar) for N. B.; Representative of the Grand Chapter of Ohio, U. S., at the Grand Chapter of N. B., Royal Arch Masons, Luxor Temple, 32nd degree Masonic Fraternity. Reformed Episcopalian. Address, 86 Botsford St., Moncton, N. B.

MATHERS, Robert Evatt, M.D., C.M., Physician, Doctors Mathers and Doull. Born Halifax, N. S., July 12, 1874, son of Isaac H. and Kathleen Mathers. Married Ella Farnham Ledden, Sept. 30, 1902. Educated Dalhousie University and University of New York Medical College. Occulist and Aurist, Victoria General Hospital, Children's Hospital and School for Deaf, Halifax, N. S.; Consulting Occulist, Massachusetts and Halifax Health Centre, Halifax, N. S.; Consultant, Tuberculosis Hospital, Halifax, N. S.; Lecturer, Eye and Ear, Dalhousie University Medical College; member Canadian and Halifax Medical Associations; member City Club, Hali-

fax, N. S.; member Fraternity, Nu-Sigma, Nu. Church of England. Address, 34½ Morris St., Halifax, N. S.

MATHESON, Rev. Donald Morrison, B.D., Clergyman, St. Johns Church Stellarton, N. S. Born Prince Edward Island, June 2, 1872, son of Angus Matheson, farmer, born in Scotland and an elder in the Presbyterian Church in Canada for thirty-five years, and Margaret (MacLeod) Matheson, born in Scotland. Married Barbara Edith MacBeth, June 29, 1892; one son, Angus D., served in the Great War for four years, and was gassed Sept. 29, 1918. He is now on C. N. R. staff; one daughter, Margaret M., is a graduate of Ottawa Ladies' College and Royal Victoria Hospital, Montreal; served as munition worker during the war. Educated Harvard University and Princeton Theological Seminary and Univ. Ordained in the first Presbyterian Church at Haverhill, Mass., 1903; served in the following pastorates; First Church, Haverhill, Mass., Westminister Church, Lowell, Mass., Westminister Church, Hornell, N. Y., St. Andrew Church, Allenford, Ont., and St. Johns Church, Stellarton, N. S.; elected Grand Chaplain of the Masonic Grand Lodge of Nova Scotia, June, 1921. Presbyterian. Address, St. Johns Manse, Stellarton, N. S.

MATHIESON, Hon. John Alexander, K.C., Chief Justice Supreme Court, P. E. I. Born Brackley Point, Harrington, P. E. I., May 19, 1863, son of Ronald and Anne (Stewart) Mathieson. Married Mary Alice Laird, daughter of Hon. David Laird, first Lieutenant-Governor of the Northwest Territories, Sept. 15, 1896; one son, three daughters. Educated Harrington Grammar School, and Prince of Wales College. Taught school, Desable Grammar School, P. E. I., Popular Point, Man., and Kingston, P. E. I., 1882-89; read law with McLean MacDonald; called to the Prince Edward Island Bar, 1893; created K.C., 1905; elected to Legislature for Kings County, 1900; re-elected, 1904-08-12 and 1915; Leader of the Opposition, 1903; became Premier and Attorney-General, Dec. 2, 1911; appointed Chief Justice, June 13, 1917. Conservative. Presbyterian. Address, Charlottetown, P. E. I.

MATTHEW, George Frederick, LL.D., D.Sc., Customs, Canada (Retired.) Born St. John, N. B., son of George and D. Eliza Matthew. Married Katherine Mary Diller, Apr., 1868; [illegible] sons, two daughters. Educated St. John, N. B. Appointed Clerk Treasury Department, N. B., May, 1853; Surveyor of Customs at St. John, N. B., July, 1863; retired from Customs, Feb., 1915; Fellow Geological Society, London, Eng., 1865; Charter Member, Royal Society of Canada, 1882, and Natural History Society of New Brunswick, 1868; [illegible]ber Geological Society of Belgium, 1914; has been a member of Eclectic Reading Club since 1870. Recreations, boating and sailing. Church of England. Address, 65 Edgar Lane, Hasting-on-Hudson, New York, U. S. A.

MATTHEW, Katherine Mary, wife of Dr. G. F. Matthew. Born Brooklyn, N. Y., U. S. A., daughter of Rev. Jacob W. and Angelina Von Nostrand Diller. Married Dr. George Frederick Matthew, Surveyor Canadian Customs, Apr. 15, 1868; six sons, two daughters. Educated Brooklyn, N. Y., Private Schools. For many years connected with Parishes of Church of England, St. John, N. B.; President Associate Members, Natural History Society of N. B. for many years; Officer of Eclectic (a literary) Club, 1868-1920. Church of England. Address, 65 Edgar Lane, Hastings-on-Hudson' N. Y.

MATTHEW, William Diller, Ph.D., F.R.S. & C., Department Vertebrate Palaontology, American Museum of Natural History, Central Park, New York, U. S. A. Born St. John, N. B., son of George Frederick and Katherine Mary Matthew. Married Katherine Lee Matthew; one son, two daughters. Educated U. N. B. and Columbia Univ., New York, U. S. A. In charge of department of Vertabrate Palaontology, Museum Natural History, New York City; Fellow Royal Society of Great Britain; Ph.D., Columbia University, and member Geological Society and Palaontological Society of America. Episcopal. Address, 65 Edgar Lane, Hastings-on-Hudson, New York, U. S. A.

MAUNSELL, Francis M., Accountant, Turnbull Real Estate Co. Born Fredericton, N. B., Sept. 5, 1868, son of Lieut.-Col. G. J. Maunsell, D.A.G., and Anna L. Maunsell, both deceased. Married Avis P. Armstrong, June, 1914; one daughter. Educated Fredericton, Ottawa and Rothesay. Church of England. Address, 114 Pitt St., St. John, N. B.

MAWHINNEY, Robert Thompson, District Representative, Maritime Provinces and Newfoundland, The White Co., Motor Cars and Trucks. Born Chance Harbor, N. B., May 25, 1886, [illegible] of Jarvis and Evelyn Mawhinney. Mar-

ried Evelyn Curtis Gates, June 2, 1914; one son. Educated Public Schools and I. C. Schools. Started following the sea at the age of sixteen years and after several years was compelled to give up this life owing to ill health. After a lengthy illness he became identified with the Mianus Motor Works, St. John, N. B., as installer and adjuster; after three years resigned and entered the employ of the Noyes Machine Co., of St. John, serving his time and becoming a proficient machinist; became manager of the Overland Service for J. A. Pugsley & Co.; in 1917 was appointed Mechanical Superintendent of N. B. Public Works Dept.; accepted position with Canadian Fairbanks Morse Co. in 1920, later being transferred to Halifax, N. S.; employed by The White Co., in 1921, as representative with headquarters at St. John; member New Brunswick Lodge No. 22, A. F. & A. M. and Court LaTour, C. O. F. Mr. Mawhinney has been active in musical circles and choir work in St. John for the past ten years, at present being tenor in St. David's Presbyterian quartette; is studying voice under Professor John Lloyd. Baptist. Address, P. O. Box 264, Fairville, N. B.

MAXWELL, Waldron W., Optometrist and Optician, W. W. Maxwell & Son. Born Moore's Mills, N. B., Aug. 21, 1867, son of James H. and Eliza C. Maxwell. Married Catherine Dudley of Minnesota, 1896 (deceased), Jennie E. Sherman, Marysville, N. B., 1903; one son, one daughter (deceased). Educated Caton's College, Minneapolis, and Canadian Optical Institute, Montreal. Spent several years in Minnesota; returned to New Brunswick in 1896. Started in optical and jewelry business in and about St. Stephen, N. B. In 1911 moved place of business to Fredericton, engaging in an exclusive optical business, comprising all branches of eye-testing, fitting lens, grinding and manufacturing. Associated with his son, Warren J. Maxwell, in present partnership 1916. Member N. B. Optometrical Society and American Optometric Association. Methodist. Address, 70 York St., Fredericton, N. B., and South Devon, N. B.

McADAM, John, Manager, Mill Supplies, D. K. McLaren, Ltd., St. John, N. B. Born Fredericton, N. B., Feb. 12, 1858, son of Alexander and Margaret McAdam. Married Margaret E. Fowler, 1879; three sons, two daughters. Educated Fredericton, N. B. Employed as salesman with C. W. Brundage for eight years; later employed by R. Chestnut & Sons, for twenty years; has held present position with D. K. McLaren, Ltd., since 1917; with St. P. A. M. O. Railway, 1882-86, inspecting rates. Presbyterian. Address, 99½ Elliott Row, St. John, N. B.

McALLISTER, Harrison, Miller, member of the firm of McAllister Bros. Born Milltown, N. B., Oct. 12, 1859, son of Abner and Charlotte (Everett) McAllister. Educated Public Schools, Milltown, N. B. Apprenticed with father in milling business, 1878; started milling, and feed business at St. Stephen, N. B., handling feeds of all kinds and flour, on own account in 1890. Mr. McAllister is associated in business with his brother James, under the name of McAllister Bros. All the corn used by the firm comes entirely from the United States. Mayor of Milltown, 1904-05; Councillor, 1888-95; Councillor of Milltown also from 1901 to 1911, and from 1916 to the present time, including 1922; member of St. Andrew's Society, K. of P. and C. O. F. Congregationalist. Address, Milltown, N. B.

McALLISTER, Robert, Dyer, Gilbert's Lane Dye Works. Born St. John, N. B., Jan. 9, 1876, son of James and Jessie McAllister. Married Annie J. Humphrey, Jan., 1902; one son, two daughters. Educated St. John Public Schools. Member Knights of Pythias and Canadian Order Foresters; member St. John Power Boat Club. Presbyterian. Address, East St. John, N. B.

McALPINE, Lemuel Allan Wilmot, M.D., C.M., Physician. Born St. John, N. B., June 17, 1861, son of David and Jane Mason McAlpine. Married Nita Gillespie, June 12, 1917. Educated Grammar School, Halifax, N. S., Mount Allison Univ., Sackville, N. B., University, City of New York, U. S. A. Vice-President, New Brunswick Medical Association, 1910; Past Master, Blue Lodge, A. F. & A. M.; P. S. G. W., Grand Lodge of Scottish Rite. Church of England. Address, 131 Princess St., St. John, N. B.

McARTHUR, Albert, Merchant, St. John, N. B. Born St. John, N. B., Mar. 12, 1868, son of Joseph McArthur, Scotch descent, and Elizabeth Osborne, Canadian. Married Louise Tennant, 1918. Educated in Public Schools. Has been engaged at St. John, N. B., in books, stationery, etc., since Oct., 1883. Member of Independent Order Oddfellows, St. John, N. B. Recreations, big game hunting, fishing; has camp at West Long Lake, N.B. Presbyterian (Member and Trustee,

Knox Church). Address, 79 Paradise Row, St. John, N. B.; summer residence, Gaspereaux, N. B.

McAVITY, Percy Douglas, Sales Manager T. McAvity & Sons, Ltd., St. John, N. B. Born St. John, N. B., Jan. 25, 1890, son of Stephen S. and Janet M. McAvity. Married Gertrude H. Philps, Apr. 11, 1917. Educated St. John High School and St. Andrew's College, Toronto, Ont. Original member 26th Battalion, N. B. Regt., serving in Belgium and France as Major, commanding "B" Company; wounded at Courcellette, Sept. 15, 1916; member Union Club, Westfield Country Club, Rotary Club and St. Andrew's Curling Club; member Union Lodge of Portland No. 11, A. F. & A. M. Anglican. Address, 149 Canterbury St., St. John, N. B.

McAVITY, Major Ronald Armstrong, Managing-Director T. McAvity & Sons, Ltd., Rothesay Ave. Plant. Born St. John, N. B., Mar. 5, 1888, son of George and Ida Marguerite Mills McAvity. Married Ena Frances MacLaren, Oct. 10, 1911; one daughter, Jean Armstrong. Educated Rothesay Collegiate School, Milton Academy, Brooklyn Polytechnic and McGill Univ. First employed with above firm [redacted] clerk in Brass Foundry and then traveler for Ontario and Quebec, later becoming Purchasing Agent and then Managing-Director of the Rothesay Ave. Plant; Major, Second in Command, 7th Canadian Machine Gun Brigade, C. E. F., 1914-1919; has General Service and Victory Medals and brought to the notice of Secretary of State for War for valuable services; served in Canada, England and France with 12th Battalion, Headquarters O. M. F. of Canada, C. O. C., Headqurters, Canadian Ordnance Corps and Royal Air Force as Pilot. Clubs, Union, Riverside Golf and Country, Royal St. Lawrence Yacht, St. John Power Boat, Royal Kennebecasis Yacht, Ball's Lake Fishing, Millionaires', Delta Kappa Epsilon, Theobald Game and Fishing and Rotary; President St. John Commercial Club; member A. F. & A. M., Ancient and Accepted Scottish Rite, York Rite, Luxor Temple, Delta Kappa Epsilon and Delta Theta Societies. Is fond of golf, fishing and shooting. Anglican. Address, 107 Burpee Ave., St. John, N. B.

McCAFFERTY, Basil Parnell, Managing Editor The New Freeman, St. John, N. B. Born St. John, N. B., Jan. 9, 1884, third son of the late Francis McCafferty of McCafferty & Daly, dry goods merchants, St. John, and Teresa (Cline) McCafferty. Educated St. Malachi's Hall, St. John, and St. John High School. Graduated and matriculated St. John High School, 1902. Joined writing staff St. John Gazette, 1902, and [redacted] subsequently on the writing staff St. St. John Globe; The Capital, Saskatoon, Sask.; The Telegram, Winnipeg, Man.; The Telegraph, St. John; Night Editor Western Associated Press, Winnipeg Man. Resided in Western Canada, 1907-16. Grain growing at Kindersley, Sask., 1910-12. General business at Saskatoon, 1912-16; Vice-President Young Men's Liberal Club, Saskatoon; member Knights of Columbus, Young Men's Catholic Institute, and Canadian Club, St. John; director and secretary Board of Directors Young Men's Catholic Institute, St. John. Married June 12, 1917, Mary Josephine McGuiggan; one daughter. Catholic. Address, 246 Duke St., St. John, N. B.

McCAREY, Joseph, Postmaster, Charlottetown, P. E. I., Justice of the Peace. Born Charlottetown, P. E. I., Jan. 15, 1864, son of Patrick and Margaret McCarey. Married Helen O'Shea, 1895; four daughters. Educated Queen Square Christian Brothers' School and St. Dunstan's College, Charlottetown, P. E. I. Entered Postal Service, Dec. 6, 1880; passed Civil Service Promotion Examinations, 1887, and served through various branches of the Department. Appointed Postmaster in succession to the Honorable Edward Hackett, Jan. 1, 1918; President Charlottetown Anti-Tuberculosis Society, and Public Dispensary for many years, also a member of the Executive of the Canadian Association for the Prevention of Tuberculosis; member of Executive of Red Cross Society and connected with several fraternal organizations. Recreations, yachting and motor-boating. Roman Catholic. Address, 68 St. George St., Charlottetown, P. E. I.

McCARTHY, Edward J., Archbishop of Halifax, N. S. Born Halifax, N. S., son of Patrick and Margaret McCarthy. Educated Halifax, N. S., and Montreal, P. Q. Catholic. Address, 103 Dresden Row, Halifax, N. S.

McCOY, George E., Master Car Builder, Eastern Lines, Canadian National Railways. Born Moncton, N. B., Jan. 8, 1886, son of William and Abbie F. McCoy. Educated Moncton Public Schools. Entered service of Intercolonial Railway, 1900, and served apprenticeship in the shops and mechanical draughting

office; appointed Assistant Chief Draughtsman in charge of car work in 1915; Assistant Master Car Builder in 1916, and Master Car Builder in 1918. Member of the Association of Professional Engineers for the Province of New Brunswick, Canadian Railway Club, American Railway Association, Rotary Club, Moncton City Club and Riverdale Golf Club. Presbyterian. Address, 239 Highfield St., Moncton, N. B.

McCOY, George Ernest, Bookkeeper, The Maritime S.S. Co., Ltd. Born Sunbury Co., N. B., Jan. 11, 1898, son of Alfred E. and Elizabeth (Fowler) McCoy. Married Margaret Witzell, Mar. 31, 1919; one daughter, Georgina. Educated St. John Public Schools and Kerr's Business College. First started in the accounting department of the N. B. Telephone Co., Ltd., at St. John, remaining for a period of two years when he enlisted in the 104th Battn., Sussex, as a private; organized the Scottish Pipe Band for the 104th Battn., and continued as Sergeant until the disorganization of the Battn. at Witley Camp, Surrey, England, Dec., 1916; later transferred to the 26th Battn. in France; wounded at Battle of Amiens, Aug. 8, 1918; transferred to the 15th Canadian General Hospital at Taplow, Bucks, Eng.; transferred to the 13th Canadian Reserve Battn. at Witley Camp from which place he was returned to Canada, 1919; took commercial course, receiving his diploma in Dec., 1919; member of Court Busy East, Canadian Order of Foresters at Black's Harbor and G. W. V. A., St. John, N. B. Recreations, hunting, fishing and baseball. Baptist. Address, Black's Harbor, N. B.

McCRACKEN, William Henry, Merchant. Born Welsford, N. B., Feb. 15, 1882, son of John H. and Eliza Jane McCracken. Married Maud Edith Woods, June 8, 1904; two sons, four daughters. Educated Public Schools. Was born and worked on a farm until he entered above business in Mar. 10, 1910; County Councillor for the Parish of Petersville, 1915-19. Presbyterian. Address, Welsford, N. B.

McCULLOCH, Stanley Warren, President, McCulloch Creelman, Ltd. Born Londonderry, N. S., Feb. 24, 1879, son of James William and Annie Josephine (Simonds) McCulloch. Married Ena Gertrude McKay, Sept. 9, 1901; one son, Harry S., one daughter, Annie G. Educated Londonderry High School, Whiston and Frazee's Commercial College, Halifax, N. S. Started his business career with Black & Co., Truro, N. S., 1898-1910; engaged as commercial traveler, selling groceries through eastern Nova Scotia and Cape Breton for fifteen years; entered business for self, and a partner of the firm of McCulloch, Creelman & Morrison; Past President Truro Board of Trade; Vice-President Colchester Liberal-Conservative Association; member Truro Curling and Golf Clubs; Past Master Truro Lodge No. 43, A. F. & A. M.; Past District Deputy Grand Master, District No. 7, Grand Lodge of N. S., Past High Priest, Keith Chapter, No. 4 R. N. S., Truro; Past Presiding Preceptor, Malta Preceptory, No. 27, K. T., Truro; Past Potentate "Philae" Temple, Halifax, Ancient Arabic Order Nobles Mystic Shrine; elected in 1915 to represent "Philae" Temple, Halifax, N. S., to the Imperial Council, A. A. O. N. M. S., held at Seattle, Washington, D. C. Recreations, swimming, boating, and motoring. Presbyterian. Address, 664 Prince St., summer residence, "Enloch" Cottage, Short's Lake, Colchester Co., N. S.

McCURDY, Edward Adams, General Insurance Agent. Born Middle Musquodoboit, N. S., Feb. 29, 1864, son of James and Amelia (Archibald) McCurdy. Married Anna R. Wheeler, 1898; one son, two daughters. Educated Clifton, Colchester Co., N. S. Manager of the Royal Bank for twenty-nine years at different points in Nova Scotia, New Brunswick, Quebec and also at St. Pierre, Miquelon; Treasurer of St. James Presbyterian Church; Treasurer of Miramichi Hospital Board; promoted hospital that was bequeathed by the late Ernest Hutchison; Secretary of Board of Trade; organized a company in 1912, and saved the Union Advocate, a paper which is edited by William Ferguson, and which was founded in 1867 to commemorate the union of the Provinces; Secretary Newcastle Steamboat Co., Ltd.; Director Miramichi Mfg. Co., Ltd.; leader in Northumberland Co. for Union Government. Presbyterian. Address, Newcastle, N. B.

McCURDY, Hon. Fleming Blanchard, M.P., Banker. Born Clifton, Colchester Co., N. S., Feb. 17, 1875, son of James and Amelia J. (Archibald) McCurdy. Married Florence Bridgeman Pearson, daughter of the late Hon. B. F. Pearson, M.P.P., Halifax, Apr. 22, 1902; two sons. Educated Public Schools, Canada. Began business as a clerk in service of Halifax Banking Company, Truro, N. S., 1890; in 1901 established the financial firm of F. B. McCurdy &

Co., with head office at Halifax, N. S. Past President Halifax Board of Trade; elected to House of Commons, 1911, representing Shelburne-Queens; 1917 (by acclamation) representing Colchester, 1920 representing Colchester; appointed Parliamentary Secretary to Department of Militia and Defence, July, 1916; Parliamentary Secretary to Department of Soldiers' Civil Re-Establishment Feb., 1918; retired from latter position Nov., 1918; appointed Minister of Public Works, July, 1920. Recreations, rod, gun, golf. Politics, Conservative. Member of the following clubs: Halifax, City, Wanderers A. A. C. (ex-Pres.); Royal Nova Scotia Yacht Squadron, Golf, Halifax Automobile Association (ex-Pres.), St. James', Montreal; Royal Automobile (London, Eng.); Rideau (Ottawa); Country Club (Ottawa). Presbyterian. Address, 180 Metcalfe St., Ottawa, and "Grosebrook," Tower Road, Halifax, N. S.

McDADE, George Manning, LL.B., Barrister-at-Law. Born St. John, N. B., Jan. 7, 1893, son of Michael and Elizabeth McDade. Educated St. John High School and Dalhousie Univ. Secretary of the Lumbermen's Protective Association of N. B.; Solicitor for Bank of Nova Scotia; Representative in Northumberland County of Minister of Justice; Director of John Morrissy Furniture Company, Ltd.; former Secretary Fredericton N. B. Board of Trade; former Publicity Commissioner, Fredericton; former Secretary Union of N. B. Municipalities; former Secretary Royal Commission investigating timber land charges, also Secretary Royal Commission investigating Valley Railway charges; was a member of editorial department on St. John, N. B., and Montreal daily newspapers, before practising law. Incapacitated for overseas service, but acted as Military Representative on Appeal Tribunal under Military Service Act at Newcastle, N. B., and on advisory committee for Victory Loan in Northumberland County, also active in patriotic movements; Grand Knight, Miramichi Council, Knights of Columbus; member Chatham Tennis Association, Chatham Curling Club and President Chatham Amateur Athletic Club. Roman Catholic. Address, Chatham, N. B.

McDONALD, John Alexander, B.A., M.A., M.P.P., Farmer. Born Upper Dyke Village, Kings Co., N. S., Sept. 24, 1889, son of Andrew S. and Clara (Kidson) McDonald. Married Marguerite H. Taylor, Wolfville, N. S., June 26, 1912. Educated, Kings Co. Academy, Acadia Univ., B.A., M.A., and one year in law at Dalhousie Univ. Finished course at Kings Co. Academy at age of sixteen; then taught school for two years, entering Acadia Univ. with the freshman class in the fall of 1909; received B.A. degree from Acadia, 1913, and M.A. degree the following year; successfully contested seat for the Local House for Kings Co., 1920, being elected by over 1,000 majority; has been a life long Liberal; takes an active interest in church and county matters and at present is Superintendent of the Upper Canard Baptist Sunday School, and holds the office of School Trustee. His farm consists largely of orchard property and yields about 5,000 barrels of apples a year. Baptist. Address, Upper Dyke Village, Kings Co., N. S.

McDONALD, John Archibald, Barrister. Son of Lauchlin and Margaret (Matheson) McDonald. Married Catherine J. Hume, Feb. 24, 1885; two sons, four daughters. Educated Acadia College, Wolfville, N. S.; member Local Legislature of Nova Scotia, 1882-1886, and of Dominion Parliament, 1887-1896. Presbyterian. Address, North Sydney, N. S.

McDONALD, Captain John N., Inspector of Dredges for New Brunswick and Prince Edward Island, Department of Public Works, Canada. Born Kilmuir, P. E. I., Feb. 3, 1864, son of Neil and Mary Mcdonald. Married Effie McKinnon of Brooklyn, July 6, 1897; four sons, four daughters. Educated Common Schools. Joined dredge "Prince Edward," as a deckhand, 1883, and after various appointments became Captain of this dredge, following the death of its former Captain, Captain A. Doyle, in 1896; appointed Inspector for the Province of P. E. I., and later the Magdalene Islands. In 1921 the Province of N. B. was also included. Actively interested in temperance and church work for a number of years; member Masonic Fraternity, K. of P., I. O. G. T., Sons of Temperance and Orange Order. Presbyterian. Address, Charlottetown, P. E. I.

McDONALD, Samuel A., Manager and Proprietor, S. A. McDonald, General Dry Goods store. Born Springton, P. E. I. Married Bessie Wounocott; three sons. Educated Public Schools and Prince of Wales College. Started dry goods business in Charlottetown, 1895; later moved to Queen Street, where at present conducting one of the largest

dry goods stores in the Province; served eight years in Charlottetown City Council, representing Ward V.; member Charlottetown Council and Board of Trade; Past Grand Chancellor, K. of P., Maritime Provinces; Ex-Chief Caledonian Club of P. E. I.; member of Victoria Lodge, A. F. & A. M. Presbyterian. Address, 48 Fitzroy St., Charlottetown, P. E. I.

McELHINEY, Captain Gerald Chisholm, M.C., Secretary G. W. V. A., Sydney Branch. Born Windsor, N. S., May 31, 1890, son of George W. and Mabel Alston (Smith) McElhiney. Educated Windsor Academy, Windsor, N. S. Engaged in retail business at Windsor and Halifax, 1904-15; enlisted as a private in 64th Battn. C. E. F., Aug., 1915, proceeding overseas. His services brought a succession of promotions until he was commissioned as Lieutenant in 25th Battn. (N. S. Regt.), Apr. 26, 1917; awarded Military Cross on the Queant-Drocourt Line before Arras, Aug. 26-29, 1918; promoted to Captain, Oct. 10, 1918; demobilized May, 1919, and is now Captain in Canadian Militia (1st Battn., C. B. Highlanders); Agent at Sydney for Sun Life Assurance Company of Canada. Mr. McElhiney is a baritone singer of note in Nova Scotian musical circles. Methodist. Address, 278 George St., Sydney, N. S.

McGRATH, Justen King, Chief Industrial Surveyor, D.S.C.R. Born Dorchester, N. B., Feb. 8, 1887, son of Henry Joseph and Martha Lytle (King) McGrath. Married Mary Hammond Norton, June 29, 1919. Educated Dorchester Superior School, Univ. of St. Joseph and St. Francis Xavier. Draughtsman and Assistant Engineer on Construction on I. C. R., for several years; stationed in Halifax, N. S., Charlottetown, P. E. I., and Levis, Quebec; served in C. E. F. with C. F. A. in Canada, England and France; retired on Reserve of Officers, Militia of Canada. Recreations, tennis, baseball and billiards. Roman Catholic. Address, 659 King St., Fredericton, N. B.

McGRATH, Dr. Roy Henry, M.D., C.M., Physician. Born Dorchester, N. B., May 8, 1879, son of Henry Joseph and Martha Lytle (King) McGrath. Married Helen Maude Gallagher, 1905; three daughters. Educated St. Joseph's and McGill Universities. Graduated from McGill, 1902, and has since been practising in Fredericton, N. B. Identified with Public Health Service of Fredericton for many years; Chief Health Officer for N. B., 1916-1918; Secretary Provincial Board of Health until it was abolished; member Staff of Victoria Public Hospital for sixteen years, and is Senior Physician in charge of Medical Department; member City Club, Fredericton. Recreations, hunting and motoring. Catholic. Address, 651 King St., Fredericton, N. B.

McGUIGGAN, Mark R., Barrister-at-Law. Born Hope River, P. E. I., Nov. 5, 1894, son of Peter P. and Annie M. (Hughes) McGuiggan. Educated St. Dunstan's University. Entered St. Dunstan's Univ., 1907, and remained there for three years; spent two years in teach-school, later re-entering St. Dunstan's Univ. (1913), and graduated June, 1914, with degree of B.A.; engaged in the study of law in offices of Mackinnon & McNeill, Charlottetown, P. E. I.; called to the Bar, Nov. 5, 1918, and since that time has been practising law at Charlottetown, P. E. I. Catholic. Address Cameron Block, Charlottetown, P. E. I.

McINERNEY, Frederick J., Proprietor, F. J. McInerney, Tailor, St. John, N. B. Born St. John, N. B., Oct. 4, 1882, son of John and Mary McInerney. Married Ethel Murphy, July 10, 1906; three sons, two daughters. Educated St. John, N. B. For five years Manager F. J. McInerney & Co., St. John, N. B.; later sole owner, the business being known as F. J. McInerney, Tailor; Past President F. M. A. and A. O. H.; President A. O. H. Knights, St. John, N. B.; member Council 937 Knights of Columbus; Justice of the Peace for City and County of St. John, N. B. Roman Catholic. Address, residence, 20 Summer St.; business, 21 Dock St., St. John, N. B.

McINTYRE, Archibald A., K.C., Barrister, McIntyre and MacKenzie. Born Frasers' Grant, Antigonish, N. S., Aug. 15, 1873, son of Archibald and Mary (Cameron) McIntyre of Heatherton, N. S. Married Isabel Chisholm, of Antigonish, N. S., Oct. 30, 1906; two sons, Frank Archibald and Roderick Roland. Educated St. Francis Xavier University (B.A.) and Dalhousie Univ. (LL.B.). Served seven years as Alderman, City of Sydney, and as School Commissioner; admitted to Bar of N. S., 1899; member of K. of C., Royal Cape Breton Yacht Club, Sydney Curling Club and Lingan Golf Club. Roman Catholic. Address, 76 Whitney Ave., Sydney, N. S.

McINTYRE, Heath, Doctor of Dental Surgery. Born New London, P. E. I., 1892, son of John D. and Rebecca Mc-

Intyre. Married Amanda McLean, 1919. Educated Public Schools, Prince of Wales College, P. E. I., and Univ. of Maryland, Baltimore. After leaving Prince of Wales College, took up the study of dentistry at the University of Maryland, Baltimore; graduated in 1915, taking second place in general proficiency in the large class of that year; after graduation, he returned to P. E. I. and practised his profession at Charlottetown where he has built up a large practice. Member of Victoria Lodge, A. F. & A. M., and St. Lawrence Lodge, I. O. O. F. Presbyterian. Address Cameron Block, Charlottetown, P. E. I.

McKAY, Charles Curtis, LL.B., Barrister-at-Law. Born Plymouth, Yarmouth Co., N. S., Nov. 23, 1885; son of David and Lucy (Sims) McKay. Married Lena May Chipman, Sept. 17 1913; two daughters. Educated Yarmouth Academy and Dalhousie Univ. Graduated Dalhousie Univ., 1911; admitted to Bar of N. S., Mar. 8, 1911; appointed Justice of Peace, Nov., 1907; appointed Registrar of Probate for County of Yarmouth, 1913; appointed Commissioner of Supreme Court, 1910; retired after serving thirteen years [redacted] member of St. George Engine Company, oldest volunteer fire company in Yarmouth; member of Firemen's Team which attended Firemen's Tournament, St. John, N. B., 1907, when team won 225 yard hose reel race, also on local running team in 1904; an active member of local football teams at various periods; elected to Town Council, Feb., 1921, and appointed a member of the School Board by Town Council; newspaper correspondent, Morning Chronicle, 1910-15, Daily Telegraph, 1912 to date, Halifax Herald, since Mar., 1921, and special articles to Yarmouth Light; Secretary Treasurer, Yarmouth Mountain Cemetery; member and Past Master, Orange Association. Methodist. Address, P. O. Box, 402, Yarmouth, N. S.

McKAY, Charles Prangley, Doctor of Chiropractic, Chiropractor, Dennis Building, Halifax, N. S. Born Alvinston, Ont., Nov. 22, 1886, son of Dr. J. T. H. and Mrs. M. A. McKay. Married Alice Victoria Dicks, June, 1910; one son, two daughters. Educated Toronto and Davenport, Iowa. Practised Chiropractic in Toronto, Ont., for ten years, later moving to Halifax, N. S., and establishing [redacted] successful practice, attending [redacted] many [redacted] two hundred patients in one day. Address, Dennis Building, Halifax, N. S.

McKAY, George Wesley, Customs Patrol Officer. Born Pennfield Ridge Charlotte Co., N. B., Nov. 15, 1869, son of Samuel and Mary Elizabeth McKay. Married Augusta Cross. Educated Pennfield Public Schools. Engaged as shipper for Frost & Wood, agricultural implements, Truro, N. S., 1890; resigned two years later and became associated with Samuel McKay, Sr., in the meat and grocery business at Beaver Harbor, N. B.; appointed Preventative Officer of Customs, at Beaver Harbor, N. B., 1914, later receiving the appointment of Customs Patrol Officer. Mr. McKay also carries on a meat and grocery business at Beaver Harbor, N. B.; Past Master, St. George's Lodge, No. 12, A. F. & A. M., St. George, N. B.; Charter Member and Recording Secretary King Edward Lodge No. 92, L. O. L., Pennfield, N. B., also charter member and Recording Secretary, Court Seaside, No. 896, Canadian Order Foresters; County Councillor for Parish of Pennfield for twelve years, prior to his present appointment. Anglican. Address, Beaver Harbor, N. B.

McKAY, James Sidney, Farmer. Born Pennfield, N. B., Mar. 18, 1864, son of Samuel McKay, Merchant and Customs Officer, and Mary E. Justason McKay. Married Georgie McLeod, Dec. 24, 1890; two sons, Edward Seymore and Hugh (deceased), two daughters, Blanch C. and Margaret I. Educated Pennfield Public Schools. Followed the sea in coastwise trade between St. John, N. B., and Boston, Mass., U. S. A., for a number of years; Pilot on the "Kenton' and "James Gregory" during the dredging of the Magaguadavic River; Buoy Tender on Magaguadavic and Digdeguash Rivers for fifteen years; engaged in sardine fishing in Passamoquoddy Bay for eight years; engaged in farming at present time; Constable for St. George for ten years; Past Master, Past Deputy Master, Lecturer, and now Director of Ceremonies of the St. George Lodge No. 161, L. O. L.; Chief Ranger, Court Charlotte, No. 790, C. O. F.; President Agricultural Society of St. George. Recreations, motor-boating and fishing. Anglican. Address, St. George, N. B.

McKEE, Major William Alexander, General Clerk, District Engineer's Office, Canadian National Railway, Moncton, N. B. Born Charlottetown, P. E. I., June 14, 1881, son of James Robert, of United Empire Loyalist stock, and Charlotte Tennant. Educated Charlottetown, P. E. I., Prince of Wales

College and School of Music. Awarded Medal with three clasps in South African War; enlisted in Aug., 1914, and served continuously with the Canadian Field Artillery until 1919; Adjutant of the Canadian Artillery Brigade, 1911, Coronation Contingent. Formerly Clerk in Canadian Bank of Commerce; employed by C. N. Railway for past fourteen years; prominent in music circles, being organist for three years in Fredericton Brunswick St. Baptist Church; Organist and Choir Master in St. John's Presbyterian and First Baptist Churches, Moncton, N. B. Mr. McKee is an all round athlete of some prominence; member of Masonic Order, I. O. O. F., Moncton Canadian Club and Kilkare Club. Methodist. Address, 46 Archibald St., Moncton, N. B.

McKENNA, Abner Judson, D.D.S., Dental Surgeon (retired). Born Tremont, Kings Co., N. S., Feb. 12, 1852, son of Joseph Lovitt and Eunice Salome (Felch) McKenna. Married Emma Love Ells, daughter of George Ells, Sept. 13, 1893; three sons, Horace V. E., Clair Lovitt and George Hugh. Educated Tremont and Berwick Public Schools, Truro Normal School and Philadelphia Dental College. Taught public schools in Tremont, Clementsport, Bear River, Freeport, and Port Maitland, N. S., 1876-1886; attended Philadelphia Dental College, 1886-88; returned to Nova Scotia and practised his profession in Kentville for seven years, and in Wolfville for twenty-five years; served on Town Council, 1886-1888; Chairman of School Board for the same period; Teacher, Superintendent of the Sunday School and Deacon of the Baptist Church; became a member of the Annapolis Royal Lodge No. 33 in 1879; demitted from and affiliated with Kentville Lodge No. 58 in 1889; demitted from and affiliated with St. Georges Lodge No. 20 in 1896; served the office of District Deputy Grand Master three years. Baptist. Address, Wolfville, N. S.

McKENZIE, George Galbraith, Merchant, George G. McKenzie Co., Ltd. Born Montreal, P. Q., May 11, 1858, son of James Bradshaw and Harriett Galbraith Belledune McKenzie. Married Mrs. William G. Mott, Sept., 1894, Campbellton, N. B. Mr. McKenzie is one of the oldest members of the Board of Trade in Campbellton, N. B., having acted in the capacities of President, Vice-President and member for several terms; member Town Council for two years; has been in business in Campbellton for over twenty-five years. Two years ago he purchased the Intercolonial Hotel and converted it into two stores, one grocery and the other dry goods, these stores having one of the largest plate glass frontals in the Maritime Provinces; grocery business is managed by his son-in-law, William G. Mott, since his return from France, where he was awarded the Military Medal. Presbyterian. Address, Campbellton, N. B.

McKEOWN, Hon. Harrison Andrew, Chief Justice, King's Bench Division, Supreme Court of New Brunswick, St. John. Born St. Stephen, N. B., Nov. 28, 1863, son of Rev. Hezekiah and Elizabeth S. (Harrison) McKeown. Married Edith A. Perkins, Nov. 1, 1901 (deceased, Dec. 1901); secondly Agnes Grace Burpee, daughter of J. P. C. Burpee, St. John, April, 1907. Educated Collegiate School, Fredericton, Mount Allison Univ. (B.A., 1881, D.C.L., 1910), Victoria Univ., Toronto (LL.B., 1885), Hon. D.C.L., King's College Univ., N. S., 1910. Called to the Bar, 1884; created K. C., 1901; formerly lecturer in Law, King's College University; received present appointment, 1909. Elected to New Brunswick Legislature for St. John County, 1890; member Executive Council without portfolio for a short period; afterwards Solicitor General and Attorney General respectively; member Board of Regents, Mount Allison Univ., for many years; President St. John Branch Alumni Association, Mount Alliston Univ.; elected President St. John Anti-Tuberculosis Association; member Union Club. Methodist. Address, St. John, N. B.

McLAUGHLIN, Major Charles Ernest, Dental Surgeon. Born Round Hill, Annapolis Co., N. S., Sept. 25, 1879, son of James and Maria Banks McLaughlin. Married Elizabeth Lindsay, Dec. 25, 1907; two sons, one daughter. Educated Mount Allison Uiv., Sackville, N. B., and Univ. of Maryland, Baltimore, U. S. A. Served in Great War with Canadian Field Artillery, Canadian Field Ambulance and Oral Surgeon to Canadian and British Hospitals in France; A.D.D.S., M.D. No. 6, from Nov. 28, 1918, until April, 1920; Director Canadian Dyes, Ltd., Trenton, Ont.;member Masonic Lodge; Fellow, Royal Society Public Health, London, Eng.; Secretary British Empire Alliance; member North British Society; member Halifax Commercial Club. Recreations, art, hunting and fishing. Church of England. Address, 319 Barrington St., Halifax, N. S.

McLAUGHLIN, P. E., B.C.L., Barrister. Born St. Andrews, N. B., June 18, 1890, son of Patrick and Sarah Annie (Dinamore) McLaughlin. Educated St. Francis Xavier College, Antigonish, N. S., and Kings College Law School, St. John, N. B. Admitted to Bar of N. B., 1913; served in C. E. F., 1916-19; Lieutenant in 24th Battn., V.R.C., 1916-18; promoted to Captain in same Battalion; served in Canada, England, France and in the Army of Occupation, Germany, 1918-19; Vice-President G. W. V. A.; Secretary Charlotte County Liberal Association; member of Board of Trade, St. Stephen, N. B. Roman Catholic. Address, St. Stephen, N. B.

McLEAN, Adam Thomas, V.S., B.V.Sc., Veterinary Surgeon. Born McLean's, Kent Co., N. B., Jan. 7, 1883, son of the late Angus McLean of Moncton, N. B., and Jane (Coates) McLean, of Coatesville, Kent Co., N. B. Married Maude M. Brown of Lakeville, N. B., Feb. 12, 1907; one son. Educated Moncton High School, Univ. of Toronto and Ontario Veterinary College. Graduated from Ontario Veterinary College with degree of V.S., B.V.Sc., 1910, and after practising in Moncton for a short time took up practice in Truro, N. S., where he remained until 1916; appointed Major and Company Commander, 193rd Battn., N. S. Highlanders' Brigade, 1916, with which he proceeded overseas; was Officer Commanding this unit at the time of its being absorbed into the 17th N. S. Reserve Battn.; transferred to Canadian Army Veterinary Corps and commanded 5th Mobile Veterinary Station and Remount Depot for some time previous to proceeding to France; served for some time with No. 1 Canadian Army Veterinary Hospital at Havre, later 2nd Div. Headquarters; posted to 6th Brigade, C. F. A., 1918, with which he served during the last months of the war and during the occupation of Germany; transferred to H. Q. 4th Canadian Division, and later 85th Battn., with which he returned to Canada; resumed private practice after demobilization, locating in Moncton, N. B.; appointed Squadron Commander, 8th Princess Louise, N. B. Hussars (was one of the representatives of this unit at the coronation of the late King Edward in 1902); member N. S. Veterinary Association and American Veterinary Medical Association; Food Inspector in Truro, N. S., 1912-16. Baptist. Address, Moncton, N. B.

McLEAN, Lieutenant-Colonel Charles Herbert, D.S.O., Barrister-at-Law. Born St. John, N. B., May 16, 1877, son of Lauchlan and Sophia LeBrun Duplissie (Marsh) McLean. Educated St. John Grammar School and Windsor College, B.C.L. Admitted to Bar of New Brunswick, 1911; Barrister-at-Law, 1912; served in Spanish American War with 1st Ohio Cavalry; appointed Lieutenant 8th Princess Louise Hussars, March, 1909; appointed Major 28th N. B. Dragoons, Mar., 1911; organized "B" Squadron from N. B. Dragoons, and was appointed Major in Command of that Squadron with 6th Canadian Mounted Rifles, C. E. F., Mar., 1915; sailed for England July, 1915, and France, Oct., 1915; transferred with "B" Squadron to 4th C. M. R., in command of "D" Company, on re-organization. While overseas was appointed Lieut-Col. commanding N. B. Dragoons; served in France from Oct., 1915, until Armistice, being demobilized with 3rd Division; twice mentioned in despatches; received Distinguished Order, official announcement of this award appeared in the London Gazette No. 31266, dated 2-4-19, for conspicuous gallantry and devotion to duty near Valenciennes, Nov. 1, 1918. "With a view to locating points for bridging the Escant Canal, he and one man crossed it on an improvised bridge of a plank, a raft and a boat. Here he was immediately engaged by a machine gun which he at once attacked, killing one man and holding the remainder at bay until assistance arrived, when he captured the machine gun and ten men. A post was then established which enabled a crossing to be effected on the entire battalion frontage without a casualty." Lieutenant-Colonel McLean is a member of the Garrison and Union Clubs, St. John, N. B.; member of Masonic Order, Knights of Phythias, Orange Order. Presbyterian. Address, La Tour Apartments, St. John, N. B.

McLEAN, Colonel Charles Wesley Weldon, D.S.O. with Two Bars; C.M.G., M.P., Imperial Parliament. Born St. John, N. B., 1882, son of Major General Hugh H. McLean, K.C., and Jennie (Porteous) McLean. Educated Royal Military College, Canada. Served in South African War, 1899-1901, first as Lieutenant N. B. Co. First Canadian Contingent, and then as Lieutenant Q Battery, Royal Horse Artillery, Imperial. Served in the European War, 1914-19; commanded 52nd Brigade Royal Artillery, 9th Scottish Division, Imperial; wounded twice; awarded D.S.O., Two

Bars; C.M.G. conferred on him by the King; mentioned in despatches nine times. Elected from Constituency of Brigg, England, [redacted] member Parliament in 1918. Member of Carlton and Cavalry Clubs, London, England. Address, 9 Curzon St., London, England, and "The Grove," Rothesay, N. B.

McLEAN, Major-General Hugh Havelock, K.C., of Weldon & McLean, Barristers, St. John, N. B.; President and Director of [redacted] number of railway and other companies. Born Fredericton, N. B., Mar. 22, 1854, son of Lauchlan and Sophia LeBrun Duplissie (Marsh) McLean. Educated Fredericton Grammar School. Called to New Brunswick Bar, 1875; created K.C., 1899; in partnership with late C. W. Weldon, K.C., M.P.; Vice-Consul, Argentine Republic, 1908; elected to House of Commons for Sunbury and Queens, 1908-11; elected for Royal (King's and Queen's), N. B., 1917; connected with the volunteer militia force since Fenian Raids; was Captain and Adjutant 62nd St. John Fusiliers; afterwards Lieutenant-Colonel commanding until 1903; Commandant 12th Infantry Brigade, 1903-11; raised 28th New Brunswick Dragoons, 1911; command of Cavalry Brigade, 1912-13-14; promoted full Colonel for special services [redacted] Commander of Canadian Coronation Troops, King George V.; Brigadier-General Overseas Troops, Valcartier, 1915-16; Captain and Adjutant, Provisional Battalion for New Brunswick and Prince Edward Island for service during Northwest Rebellion, 1885; Commandant, Bisley Team, 1899; in command of all troops in New Brunswick assembled at St. John for reception of Duke and Duchess of Cornwall (now King and Queen), 1901; same year in command of Infantry Brigade at Halifax, N. S., for same purpose; in command 7th Infantry Brigade, Quebec Tercentenary Celebration, 1908; commanded Canadian troops at Coronation of King George and Queen Mary, 1911; raised in 1877, when war was imminent between England and Russia, [redacted] volunteer force of one hundred men for service for which he received thanks of the War Office. Offered to raise one hundred men for service in South African War, for which he received the thanks of the general officer commanding; appointed Honorary Aide-de-Camp to H. E. the Governor-General, 1910; presented to Her Majesty Queen Victoria [redacted] Commandant of Bisley Team, 1899; President N. B. Rifle Association since 1903; member Canadian Council British and Red Cross Society; member Executive Canadian Patriotic Fund, in command of all troops in New Brunswick, 1915-17; promoted Major-General, 1917; Honorary Colonel N. B. Dragoons. Married Jennie Porteous daughter of James Porteous (deceased), Sept. 2, 1879; has two sons, Colonel C. W. McLean, Artillery, Imperial Army, a D.S.O. with two bars, C.M.G., and M.P., Imperial Parliament, and Major Hugh H. McLean, Barrister, Inner Temple, London, Eng., and Barrister and Attorney, N. B. Bar, and one daughter, wife of H. N. Stetson. Clubs, Union, Cliff (St. John); Mt. Royal (Montreal); Hunt (Montreal); Rideau (Ottawa); Tobique Salmon Club. Unionist. Presbyterian. Residence, "The Grove," Rothesay, N. B.

McLEAN, Hugh Havelock, Jr., B.A., Barrister. Born St. John, N. B., 1889, son of Major-General H. H. McLean, K.C. Educated St. John High School, Andover College and Yale Univ. Received degree of B.A., Yale Univ. and degree of Barrister, Inner Temple, London, Eng.; member of legal firm of Weldon & McLean, St. John, N. B.; served in European War, in France [redacted] Lieutenant, 52nd Battn., and Major and Second in Command, 236th Battn., McLean Highlanders. Presbyterian. Address, St. John, N. B.

McLEAN, James A., K.C., Barrister-at-Law. Born New London, P. E. I., Oct. 25, 1851, son of Malcolm McLean and Alexandra McLean. Married Laura Waterman, 1891, and Abbie Wyman, 1901; one son, one daughter. Educated Prince of Wales College, P. E. I., Pictou Academy, and Dalhousie College. Principal New Glasgow High School, 1875-79; graduated from University of Halifax, 1877; admitted to the American Bar, Jan. 31, 1880; admitted to Bar of N. S., 1886; appointed Classical Master Ballarat College, Australia, 1882; made [redacted] tour of the world, 1885-86; began practice at Bridgewater, N. S., Sept., 1887, with Owen & McLean; with McLean & Freeman, 1903-08, and McLean & Margeson, 1908-16; appointed Q. C., 1902; revising Barrister, 1900-04; member of Council of Nova Scotia Barristers' Society and Lunenburg Club. Presbyterian. Address, Bridgewater, N. S.

McLELLAN, Florence Louise. Born St. John, N. B., daughter of Robert O. Stockton, Barrister-at-Law, and niece of the late Hon. A. A. Stockton. Married Jarvis Verner McLellan, Oct. 19, 1897, [redacted] of the late Hon. David McLellan;

one son, Jarvis Oldfield McLellan, killed in his nineteenth year while on active service as the result of an aeroplane crash at Ashington, near Newcastle-on-Tyne. Educated Sacred Heart Convent, St. John, N. B., and Mount Allison Ladies' College, Sackville; life member Hospital Aid and Mount Allison Alumnae; Denominational Vice-President and Vice-President of Hospital Aid, 1919-20; elected to Hospital Board, Mar., 1921, first woman to hold this position; delegate to Women's Council from Hospital Aid for two years; member Navy League. Clubs, Women's Canadian, Riverside Golf and Country and St. John Curling. Active worker in Centenary Methodist Church. Address, St. John, N. B.

McLELLAN, John Whyte. Born Kentore, Victoria Co., Feb. 21, 1890, son of John and Mary McLellan. Married Winnifred Walker of Reading, Eng., Sept. 29, 1916; one son. Educated Public Schools. Enlisted with 55th Battalion, 1915; went to France with 42nd Highland Regiment; wounded at Battle of Ypres, 1916; returned to Canada, 1919. Presbyterian. Address, Centreville, Carleton Co., N. B.

McLELLAN, Newman A., Vice-President and Managing Director, Victor Wood Works, Ltd. Born Spencer's Island, Cumberland Co., N. S., son of Clemens D. and Mary N. Cox McLellan, father of Scotch descent, mother of United Empire Loyalist descent. Married Elsie Jean Johnstone, July, 1916; two sons. Educated Springhill High School, Maritime Business College of Halifax, N. S., and La Salle Extension Univ. Five years on Staff of Canadian Bank of Commerce, most of which time was spent in the Western Provinces; enlisted in latter part of 1915 in the West as Lieutenant, resigned and came home to the East to re-enlist, Jan., 1916; enlisted in the 106th Battalion, receiving the rank of Sergeant; served overseas for two years when he contracted pleurisy and complications from exposure which necessitated his being invalided to Canada just prior to Armistice; during 1919 was on staff of Soldiers' Settlement Board at Halifax, N. S., Officer in Charge of Pay and Allowances for Nova Scotia; appointed Secretary-Treasurer, Victor Wood Works, Ltd., in the early part of 1920; later with two brothers purchased controlling interest in the firm and after re-organization of the firm was appointed Vice-President and Managing Director. Member Board of Trade, Commercial Club and G. W. V. A.; member Masonic Order, and Marshlands Club. Baptist. Address, 39 Queen St., Amherst, N. S.

McLENNAN, Daniel, K.C., Barrister. Born River Dennis, N. S., Dec. 28, 1856, son of John and Jean (Cameron) McLennan. Married Margaret MacQuarrie, Nov., 1894. Educated Pictou Academy and Dalhousie College. Presbyterian. Address, Port Hood, N. S.

McLENNAN, Hon. Senator John Stewart, Retired. Born Montreal, Nov. 5, 1853, son of Hugh and Isabella (Stewart) McLennan. Married Louise Bradley, Chicago, 1881 (deceased 1912), and Grace Henop, widow of R. de P. Tytus, Berkshire County, Mass., Jan., 1915; two sons, one of whom, Hugh McLennan, was killed in action with C. F. Artillery at Ypres, Apr. 26, 1915, three daughters. Educated Public and High Schools, Montreal, McGill Univ. (B.A., 1870). Trinity Hall, Cambridge Univ., England (B.A., 1875). President Post Publishing Co., Sydney, N. S.; Treasurer and Director Dominion Iron and Steel Co., Sydney, N. S.; Treasurer and Director Dominion Coal Co., Sydney, N. S.; Managing Director International Coal Co., Sydney, N. S.; author of historical articles, "History of Louisburg, N. S." Member of the following clubs: Bath Club, London, Eng.; Mount Royal, St. James, Montreal; Halifax; Royal Cape Breton Yacht (Commodore), Sydney, N. S., and Tavern, Boston, Mass. Conservative. Anglican. Address, Petersfield, Sydney, N. S.

McLURE, W. Chester S., Fur Merchant, specializing in silver and black fox pelts, being one of the largest merchants of fox furs in the world. Born North Rustico, P. E. I., Mar. 16, 1875, son of John and Caroline (Woolner) McLure. Married Lottie Evelyn Burhoe, 1902; one daughter, Lena C., now attending Acadia University. Educated Public Schools, and Prince of Wales College. Taught school for five years; later entered dry goods store as commercial clerk, later taking up commercial salesmanship; became interested in fox farming in 1911, and made a special study of marketing silver black fox furs, finally devoting entire energies to fur farming and merchandising of all raw furs; President of the Charlottetown Selling Agencies, Ltd.; President of the Imperial Biscuit Co., Ltd.; Manager of the C. McLure Fnr Farms, Ltd., also Manager of the Fur Sales Board. Mr. McLure is the most outstanding figure in fur farming in Canada today, and has

been recognized as an expert judge of silver fox animals, being the judge at all the live fox shows held in Canada and the United States. Member A. F. & A. M., I. O. O. F., Caledonia Club and Abegweit Athletic Association. Conservative. Presbyterian. Address, 146 Richmond St., Charlottetown, P. E. I.

McMANUS, Reid, B.Sc. of C. E., M.P.P., Contractor, John W. McManus Co., Ltd. Born Memramcook, N. B., Oct. 1, 1874, son of John W. and Mary Ann Reid (McManus). Married Margaret MacDonald, June 14, 1905; one son, six daughters. Educated Public Schools, University of St. Joseph and Massachusetts Institute of Technology, Boston, Mass. Graduated from Massachusetts Institute of Technology, 1895; Draftsman with Boston Bridge Works; Steel Inspector on Boston Subway and Rodman on Crow's Nest Pass Railway, 1895-99; 1899-1902, worked with father and brothers at contract work; since 1902, President of John W. McManus Co., Ltd., Oct., 1920; elected member Legislative Assembly for County of Westmorland, N. B.; Treasurer of Moncton Hospital; Trustee of Moncton Schools; member Moncton Club, Rotary Club, and Riverdale Golf Club. Roman Catholic. Addess, 1045 Main St., Moncton, N. B.

McMENAMON, Thomas A., Druggist, Newnham & Slipp, Woodstock, N. B. Born St. John, N. B., Oct. 30, 1894, son of Charles and Teresa McMenamon. Married M. A. Smith, Jan. 20, 1918; one son, one daughter. Educated St. John, N. B., and Dalhousie Univ. Enlisted Aug., 1914; discharged Sept., 1919; served in France, Dardanelles and Salonica. Roman Catholic. Address, Woodstock, N. B.

McMILLIN, William James, Druggist. Born St. John, N. B., Nov. 9, 1876, son of William and Katherine Scallon McMillin. Married Ethel M. Delaney, Oct. 8, 1919. Educated St. Peter's School, St. John, N. B. Owner of McMillin's Drug Store, having the finest dispensing equipment in St. John; Manufacturer McMillin's Dyspepsia Cure and Bronchial Balsam; member Knights of Columbus. Roman Catholic. Address, 140 Waterloo St., St. John, N. B.

McMONAGLE, William Emmet, B.C.L., Barrister-at-Law. Born Windsor, Hants Co., N. S., Nov. 1, 1890, son of William and Ellen (Baron) McMonagle. Married Annabel Frances Logan, June 26, 1919. Educated Windsor Academy, Windsor, N. S., and Kings College. Entered as student-in-law, Kings University, 1915, and graduated in 1918; practised law at Grand Falls, N. B., until 1921; succeeded Hon. Francis J. Sweeney, K. C., at Moncton, N. B., 1921; employed by St. John Standard during war as journalist in charge of military news; Solicitor for James Buyers & Sons, Ltd., and other corporations; President, 1915-16, Law School Society Kings Univ. Roman Catholic. Address, Leger Building, Main St., Moncton, N. B.

McMURRAY, J. Harold, Merchant. Born Fredericton, N. B. Secretary-Treasurer The McMurray Book Stationery Co., Ltd. Recreations, goose shooting and big game hunting. Address, 127 George St., Fredericton, N. B.

McNALLY, Harry H., M.D., C.M., Physician and Surgeon. Born Fredericton, N. B., Jan. 12, 1872, son of James G. McNally, descendant of Col. Sir Henry McNally, of Prince of Wales Dragoons, who came to America at the time of the American Revolution, and Sarah A. (Shepard) McNally of Fredericton. Married M. Ada, daughter of J. K. Pinder, M.L.A., of Pinder, N. B., and Mary A. Annett; one son. Educated Fredericton Public Schools and McGill Univ. Practised in Millville, York Co., N. B., for two years; later Post Graduate, London, Eng.; has practised in Fredericton since 1898. Baptist. Address, 318 Brunswick St., Fredericton, N. B.

McPARTLAND, James H., Plumber, James H. McPartland & Sons. Born St. John, N. B., son of James McPartland and Martha Mary (Campbell) McPartland. Married Margaret Coady, Aug. 23, 1890; three sons, one daughter. Educated St. John, N. B. Roman Catholic. Address, 105 Water St., St. John, N. B.

McQUADE, William Campbell, Accountant, Dept. Soldiers' Civil Reestablishment. Born Newtown, N. B., Aug. 25, 1896, son of W. H. McQuade, Provincial Tax Inspector, St. John, N. B., and Mary Bell McQuade of Sussex, N. B. Educated St. John High School. Employed by Royal Bank of Canada, St. John, N. B., 1911-15; Lieutenant, 62nd Regt. Fusiliers, Dec., 1915, proceeding overseas as Lieutenant with 104th Battn., Feb., 1916; transferred to 26th N. B. Battn., Apr., 1918, serving in France, Belgium and Army of Occupation in Germany; returned to Canada on demobilization, May, 1919; appointed Manager Provincial Bank of Canada, South End Branch, serving until Mar., 1920, when he was appointed Vocational

Accountant, D. S. C. R., "K" Unit, Fredericton, N. B. Presbyterian. Address, 120 Elliott Row, St. John, N. B.

McQUEEN, James, Barrister-at-Law. Born Shediac, N. B., Jan. 14, 1861, son of Alexander and Ester (Welling) McQueen. Married Julia Jackson, 1889; two sons, one daughter. Educated Shediac High School. Articled [redacted] a law student in the office of W. J. Gilbert, K. C., 1881-85, and after his death studied with George G. Gilbert, K.C., St. John, N. B.; admitted to Bar as an Attorney, 1885, sworn in [redacted] a Barrister, 1887, and Notary Public, 1889; opened offices in Shediac, N. B., in 1889; appointed Referee in Equity, Jan., 1891; Police Magistrate for the County of Westmorland, 1898, and Police Magistrate for the town of Shediac, 1903; dismissed from offices of Police Magistrate of Shediac and County of Westmorland and Referee in Equity for political reasons, 1908; re-appointed to these positions, 1918, and appointed Master of the Supreme Court, 1917; held position of Alderman for Shediac, N. B., for [redacted] number of years, and is at present Town Clerk; Past Master, Zetland Lodge, No. 24, A. F. & A. M. Church of England. Address, Shediac, N. B.

McVEY, William Baxter, M.D., Physician. Born Norton, Kings Co., N. B., July 28, 1866, son of Andrew and Mary Baxter McVey. Married Selma R. Schelin, of Stockholm, Sweden, Dec. 23, 1895. Educated Public Schools, Madras Grammar School, St. John, N. B.; Ontario College Pharmacy, Toronto, Ont.; Harvard Univ., College Physicians and Surgeons. Apprenticed for four years to the drug business with Hannington Bros., 1881; Graduated from N. B. Pharmaceutical Society, 1885; attended Ontario College of Pharmacy, 1885-86; Gov. Examiner to N. B. Pharmaceutical Society, 1886-91; engaged in retail drug business, St. John, N. B., 1886-89; disposed of business and became manager of Maverick Drug Co., Boston, Mass., 1889-1896; Demonstrator in Chemistry at Boston Dental College, 1891-92; Assistant in Chemistry, College Physicians and Surgeons, Boston, Mass., and elected Fellow, Chemical Society, London, Eng.; attended Harvard Univ., 1892-93; Professor of Chemistry, College Physicians and Surgeons, 1894-1900; Toxicologist Medico-Legal Society, of New York, 1894-1900; Secretary Canadian Club of Boston, Mass., 1895-1900; graduated from College Physicians and Surgeons, 1896; returned to St. John and began medical practice, 1900; abroad in post graduate studies at Paris, London, Edinburgh and Stockholm, 1909-10; at outbreak of war offered his services and was gazetted [redacted] Lieutenant, Canadian Army Medical Corps, 1914; stationed at Aldershot [redacted] Medical and Sanitary Officer, Highland Brigade Field Hospital, and on departure overseas was transferred to 8th Field Ambulance, C. E. F., 1915; promoted to rank of Captain and appointed Officer Commanding 8th Field Ambulance, C. E. F., and authorized to recruit the Unit for overseas, 1916; selected as President Medical Board under Military Service Act for Eastern N. B., 1917; retired from military life and resumed the practice of his profession, 1918; member R. K. Yacht Club, Canadian and N. B. Medical Societies. Presbyterian. Address, office, 25 Coburg St.; residence, Rothesay, N. B.

MEADOWS, Rev. Rupert Stephen, Clergyman. Born Wittenburg, N. S., Apr. 13, 1874, son of Rev. James and Elizabeth Meadows. Married Sadie C. Taylor, Nov. 30, 1898; one son, five daughters. Educated Public Schools and Colgate Theological Seminary, Hamilton, N. Y. Served in the following pastorates: Jeddore, N. S.; De Ruyter, N. Y.; Lebanon, N. Y.; Pereaux, N. S.; Lockeport, N. S., and Port Maitland, N. S. Baptist. Address, Port Maitland, Yarmouth, N. S.

MEAHAN, John Chrysostous, M.D., C.M., Physician and Surgeon. Born Bathurst, N. B., Feb. 1, 1859, son of James and Bridget (Donnolly) Meahan. Married Delia M. Dixon, Nov. 21, 1889; five sons, two daughters. Educated Bathurst Public Schools, St. Joseph's, Memramcook, and McGill Univ. Began practice in West Bathurst, N. B., 1884, in medicine and surgery; Member of School Board for ten years (retired); Chairman of Board of Health for County of Gloucester for twenty-five years; Port Agent for Port of Bathurst; Indian Agent and Doctor and Metrological Agent, both government appointments; member of C.M.B.A. and Curling Club. Recreations, hunting and fishing. Roman Catholic. Address, West Bathurst, N. B.

MEATING, Henry, Granite Manufacturer, Manager of Meating Epps Co., Ltd. Born St. George, N. B., Mar. 3, 1861, son of Joseph and Mary (McCarthy) Meating, English and Irish descent, respectively. Married Emma McMaster, June, 1884; three sons, two

daughters. Educated St. George Public Schools. Started his business career [redacted] laborer in the granite trade, serving in every capacity from laborer to manager and owner; output of the above firm amounts to about fifty thousand dollars worth of monuments every year, specializing in red, gray and black granite, the black and red granite being found in no other place in the Dominion of Canada. Placed the Champlain Monument, St. John, N. B., City and Miners' Monument, Springhill, N. S., Soldiers' Monument at Louisburg, Cape Breton (commemorating the last stand of the French at Louisburg). Member St. George Lodge No. 12, A. F. & A. M. Recreations, music (played in St. George Cornet for thirty years) and motoring. Politics, Conservative. Anglican. Address, St. George, N. B.

MEATING, Nicholas, Granite Manufacturer, Meating, Epps Co. Born St. George, N. B., Apr. 26, 1895, son of Henry and Emma Meating. Married Ella McLean, Aug. 17, 1921. Educated St. George High School. Employed by Western Union Telegraph on leaving school, and continued for over one year; worked with C. P. R. at McAdam Junction, N. B., for two years; enlisted [redacted] bugler, at St. John, N. B., and owing to disability was discharged in 1919; served [redacted] stone cutter for two years and nine months, and entered the firm as a partner, 1921. Member St. George Lodge No. 12, A. F. & A. M., and Clark Wallace, No. 32, L. O. L. at McAdam, York Co., N. B. Recreations, music (cornet player), hunting and motoring; is a member of Watt's Orchestra. Anglican. Address, St. George, N. B.

MEHAN, Samuel Orr, Undertaker and Florist, S. O. Mehan & Son. Born Dufferin, N. B., Oct. 16, 1863, son of John and Annie (Cotton) Mehan. Married Mary McLain, Oct. 8, 1889; three sons, four daughters. Educated St. Stephen Public School. Established present business on Water St., June 4, 1884; Councillor Town of St. Stephen; Past Chief Ranger, Canadian Order of Foresters; Vice Chief Ranger, I. O. O. F. Member Masonic Order and K. of P. Methodist. Address, Water St., St. Stephen, N. B.

MELANSON, Amedee Raymond, B.A., M.D., M.P.P., Physician. Born Corberrie, Digby Co., N. S., Nov. 8, 1882, [redacted] of Raymond and Marie (Le Blanc) Melanson. Married M. Julie Hamilton, Jan. 25, 1910; four sons, [redacted] daughter. Educated Public Schools, St. Ann's College and Dalhousie Univ. Has practised medicine at Eel Brook, Yarmouth Co., N. S. since 1906; elected member Provincial Legislature, 1920. Roman Catholic. Address, Eel Brook, Yarmouth Co., N. S.

MELANSON, Joseph Celine A., Assistant City Clerk and Accountant, City of Moncton, N. B. Born Mount Carmel, Kent Co., N. B., Feb. 23, 1885, son of Antoine L. and Salome (Cormier) Melanson. Married Annie Williams, Sept. 14, 1909; two sons, two daughters. Educated Common Schools, Business College and Correspondence Schools. Entered service of Canadian National Railways at Moncton, N. B., as a laborer, Mar. 17, 1902; promoted to specialist, Mar., 1903; promoted machinist, Apr., 1916; appointed Assistant City Clerk and Accountant, June 15, 1921; Charter Member, one of the organizers and a Past President of L'Assomption Society; elected a delegate to the General Convention of Fitchburg, Mass., 1905; prominent member of the Artisans' Society and a Past President of the Local Branch; was elected [redacted] delegate to the Trades and Labor Congress Convention, 1914; elected [redacted] delegate to represent the Machinist Lodge at the N. B. Federation of Labor, 1914, and elected Vice-President of the Federation by the Convention; re-elected Vice-President, 1915-16-17; elected President 1918-19-20; elected Alderman for the City of Moncton, 1919; re-elected 1920 and 1921 with increased majorities. Mr. Melanson has the honor of being the first French Acadian to be elected Alderman-at-Large for the City of Moncton; while [redacted] member of the City Council was chairman of the Fire Committee, and brought the Fire Department to [redacted] high degree of efficiency; was also a member of the Finance Committee, Board of Works Committee, Law and Legislature Committee, Assessment and Appeals Committee, and one of the representatives of the Council on the Hospital Board; appointed a member of the Employment Service Council for Canada, 1919; Lobbyist for the New Brunswick Federation of Labor for two years; member of the Children's Aid Society, Moncton, in which he strongly supported and advocated the idea of erecting the present magnificent Children's Home. Roman Catholic. Address, 236 High St., Moncton, N. B.

MELANSON, Joseph Leandre, Produce and Fish Merchant. Born Shediac, N. B., son of Mr. and Mrs. O. M. Melan-

son. Educated St. Joseph's College, St. Joseph, N. B. Served overseas, with rank of Captain, 1916-19. Catholic. Address, Shediac, N. B.

MELANSON, R. J., Owner and Proprietor of R. J. Melanson, Garage and Auto Supplies. Born Joggins Mines, N. S., June 22, 1888, son of Charles and Sara Melanson. Educated Joggins High School. Member Joggins Town Council since Feb., 1920; member of the firm of Burke and Melanson, Jewellers. Roman Catholic. Address, Joggins, N. S.

MELLIDAY, Charles J., B.A., B.C.L., Barrister-at-Law, formerly associated with H. A. Powell, K.C. Born St. John, N. B., May 11, 1896, son of William S. (deceased) and Elizabeth Sweetman Melliday. Educated Univ. St. Joseph's and Kings College, Windsor, N. S. Sworn in as Attorney-at-Law, Nov., 1919; admitted to Bar of N. B., Nov., 1920; actively interested in all kinds of sport, both when at college and at present time; member Canadian Club and Canadian Bar Association; member K. of C. and Y. M. C. I. Roman Catholic. Address, 141 Wentworth St., St. John, N. B.

MELODY, William Joseph, Branch Manager, Fox Film Corporation of New York City. Born Carroll Parish, Louisiana, U. S. A., son of James and Mary (Wallace) Melody. Married Annie M. Devaney, 1901; three daughters. Educated Hamilton, Ont. Has been manager of several motion picture and vaudeville theatres for the last twelve years; recognized [redacted] a long distance runner for the last twenty-five years, running during the time of Sherring, Longboat, Caffery and Sholes; President Gladstone Athletic Club, Toronto, Ont.; member Central Y. M. C. A., Hamilton, Ont., and West End Y. M. C. A., Toronto, Ont.; member Y. M. C. I. and Holy Name Club; Soloist, Church of St. John the Baptist, St. John, N. B. Roman Catholic. Address, 162 Union St., St. John, N. B.

MELVILLE, Lieut.-Col. Weldon Wilbert, Retired. Born Middle Simonds, Carleton Co., N. B., Mar. 28, 1873, son of George W. and Ann Melville. Married Gertrude E. Tompkins, Dec. 28, 1898; two sons, four daughters. Educated Common Schools and Woodstock Grammar School. Joined the Canadian Militia, 1889, 1st F. C. C. E.; promoted to command, Jan. 25, 1909, 1st F. C. C. E.; proceeded overseas in command F. C. C. E., 1st Can. Div., Oct., 1914; returned to Canada Jan. 16, 1916; took over command Engineer Training Depot and School of Military Engineering, Feb. 27, 1916; remained in command until demobilization was completed; contested Carleton and Victoria Counties in bye-election to fill vacancy caused by resignation of Hon. F. B. Carvill. Methodist. Address, East Florenceville, N. B.

MERRITHEW, George Eldon, Education Office, Provincial Government. Born Frdericton, N. B., 1885, son of George Ward and Henrietta Ewing (Pickard) Merrithew. Educated Fredericton, N. B., C. E. F., R. C. R., P. P., C. L. I. 12, C. R. T. Paymaster 7, Royal Canadian Machine Brigade. Member of Auto and Boating Club. Baptist. Address, 834 Charlotte St., Fredericton, N. B.

MERRITT, Gabriel Wetmore, New Brunswick Manager, Great-West Life Assurance Company of Winnipeg, Manitoba. Born at Clifton, Kings Co., N. B., Jan. 14, 1857, son of Gabriel Merritt and Mary Elizabeth Flewelling Merritt. Educated at Clifton, Kings Co., N. B. On Sept. 12, 1888, married Annie M. Worrall, of Halifax, N. S. They had two sons, G. Guy and C. Marlin. President St. John, N. B., Young Liberals Association, 1895-96; President St. John Board of Trade, 1901; President Union Club, 1898; Vice-President Life Underwriters Association of Canada for the Maritime Provinces, 1917-18. Has written many life insurance articles which have been published in the United States and Canadian life insurance magazines. Anglican. Address, 150 Sydney St., St. John, N. B.

MERSEREAU, Major Cecil Rhodes, B. C. L., Barrister-at-Law, member of the firm of Powell & Mersereau, St. John, N. B. Born Chatham, N. B., July 2, 1889, son of J. Y. and Florence Mersereau. Married Ethel McLean, May 2, 1917. Educated Mount Allison Univ. and Kings College Law School. Received B.C.L. degree from Kings College at Windsor, N. S., May 12, 1921; admitted to Bar of N. B. [redacted] Attorney-at-Law, June 7, 1921; went overseas with First Canadian Division, in 12th Battalion [redacted] Lieutenant, 1914; transferred to 26th Battalion; wounded June 2, 1916, and invalided to Canada, returning to England [redacted] Major of 236th Battalion; returned to Canada, July, 1918. Methodist. Address, 22 King St., St. John, N. B.

MERSEREAU, Lieut.-Col. Chalmers Jack, B.A., M.A., Life Insurance Agent, The Great-West Life Assurance Co. Born Bathurst, N. B., July 13,

1880, son of Lt.-Col. George W. and Mary Elizabeth Mersereau. Married Carrie A. Weldon, June 7, 1905; one son, one daughter. Educated Acadia College (B.A., 1900, M.A., 1903), Harvard University (M.A., 1908). Principal Superior School, Bathurst, N. B., 1901-03; Vice-Principal, Chatham, N. B., Grammar School, 1903-04; Vice-Principal Horton Academy, Acadia College, 1904-06; Principal Horton Academy, Acadia College, 1906-08; Principal Chatham Grammar School, 1908-11; General Agent Great-West Life Assurance Co., 1911-14; Vice-President Hundred Thousand Club; Brigade Major 4th Canadian Infantry Brigade, 1914-15; wounded Ypres, 1915; G.S.O. Grade 2, Valcartier Camp, 1916; G.S.O. Aldershot Camp, 1916-17; attached Headquarters 5th Can, Inf. Brigade, 1917-18; C. O. 25th Can. Inf. Battn., 1918-19; awarded D.S.O., 8th Mar., 1919; mentioned in despatches Mar. 16, 1919; O. C. 7th Can. Machine Gun Brigade, since 1919. Member of Cosmopolitan Club, Harvard Univ., 1908-09, Fredericton City Club and Fredericton Golf Club. Baptist. Address, 355 University Avenue, Fredericton, N. B.

MERSEREAU, Claude Middleton, Editor and Manager, The Northern Light, Ltd.; American Consular Agent. Born Chatham, N. B., Mar. 31, 1885, son of Jacob Young and Florence (Steeves) Mersereau. Married Brigid M. McGinley, Oct. 23, 1912; four sons. Educated Chatham Grammar School. Established Northern Light newspaper, 1913; has been Consul since 1916; member of Bathurst Curling Club. Roman Catholic. Address, Bathurst, N. B.

MERSEREAU, David W., Minister of Agriculture, Provincial Government. Born Fredericton Junction, Sunbury Co., N. B., son of the late Leonard and Elizabeth Mersereau, of Fredericton Junction, N. B. Married Margaret Drum, 1896; four sons, one daughter. Educated Sunbury Co. Grammar School. Superintendent Construction C. P. R. Telegraph for ten years; owner of farm in Sunbury County. Member of Municipal Council for Sunbury Co. ten years; elected to Legislature in 1917; called to present position in government, Oct., 1920. Recreations, hunting and fishing. Address Fredericton Junction, N. B.

MERSEREAU, Jacob Young, Mayor of Chatham. Photographer. Born Blackville, Northumberland Co., N. B., June 27, 1854, son of George and Elizabeth Bamford Mersereau. Married Carrie A. Whittaker, Feb. 12, 1878, who was drowned while skating on the Miramichi River, Dec. 22, 1879, and Florence A. Steeves, Mar. 26, 1881; five sons, two daughters, one of which died in childhood. Educated Country School, near Doaktown, N. B. Mr. Mersereau had three sons serving in the Great War, one, the youngest, being killed in action, Aug. 8, 1918. Many years an active member Board of Trade; six years an Alderman and is serving his first year as Mayor of Chatham, N. B.; the first photographer in New Brunswick and possibly the first in Canada, who has reached the highest position in the gift of his fellow citizens, being elected Mayor in Apr., 1921; one of the leaders of the Province in his line of business; starting with little or no education, he has achieved remarkable success. Mr. Mersereau comes from French Huguenot stock, his ancestors having left France in 1625. His great grandfather, a United Empire Loyalist, was one of the early settlers of Maugerville, N. B., situated on the St. John River below Fredericton. His grandfather moved to the Miramichi early in the nineteenth century, where his father and the subject of this sketch were born. Settled in Chatham, N. B., in 1875, where he has spent most of his life. Methodist. Address, Chatham, N. B.

MILLER, Harold O., Sales Manager Olds Motor Sales Co., 45 Princess St., St. John, N. B. Born Middleboro, Cumberland Co., N. S., son of Mr. and Mrs. B. F. Miller. Married Hazel Ellis, 1918; one daughter. Educated Middleboro, Cumberland Co., N. S. Baptist. Address, 233 Douglas Ave., St. John, N. B.

MILLER, Vernon Laurie, B.A., M.D., C.M., F.R.C.S. (Edin.), Physician and Surgeon. Born Bear River, Annapolis Co., N. S., Dec. 6, 1878, son of Thomas H. and Eleanor Morse Miller. Married Bessie M. McMillan, Oct. 23, 1905; two sons. Educated Bear River High School, Acadia University, McGill University and Royal College of Surgeons, Edinburgh, Scotland. Chief Surgeon, Cogswell St. Military Hospital at Halifax during the War; practised profession at Port Maitland, Yarmouth Co., Tusket, Yarmouth Co., Halifax, N. S.; Post Graduate Course in England and Scotland, 1914-15, and after taking examinations received Fellowship degree, Jan., 1915. Baptist. Address, 133 Spring Garden Road, Halifax, N. S.

MILNER, William Binney, Manager, Royal Securities Corp., Ltd., Halifax

Branch. Born Sackville, N. B., son of W. C. and S. A. Milner. Married Charity C. Rockfort, June 13, 1919. Educated Windsor Collegiate School, N. S. Agricultural College and Ontario Agricultural College. Manager F. B. McCurdy & Co., St. John Branch, 1913-15; original member 26th Battn., C. E. F.; served in France and Belgium; transferred to 13th Machine Gun Company in 1916; promoted to Captain, Mar., 1918; served with Army of Occupation in Germany; discharged 1919; member Halifax Board of Trade; member Brightwood Golf and Halifax Clubs; member Union Club, St. John, N. B. Church of England. Address, 33 South St., Halifax, N. S.

MISENER, John S., Assistant Manager and Chief Engineer, Acadia Sugar Refinery Co., Ltd., Dartmouth, N. S. Born Boston, Mass., 1874. Married Eva A. Burchell, 1902; two sons, one daughter. Educated Correspondence School. Mr. Misener was selected by the directors of the above firm as one of a committee of three to approve of designs of buildings, purchase of machinery, equipment and installation of the new sugar refinery which was built in 1914; member of the Association of Professional Engineers of Nova Scotia, Engineering Institute of Canada, Electrical Association of Nova Scotia, St. George's Tennis Club, Dartmouth Commercial Club, City Club, Halifax, and Eastern Star Lodge, A. F. & A. M. Church of England. Address, care Acadia Sugar Refinery Co., Ltd., Woodside, Dartmouth, N. S.

MOOERS, Lieutenant Clarence Le Roi, Assistant Agent, Canadian National Railways. Born Presque Isle, Me., U. S. A., Mar. 11, 1892, son of Frederick L. and Ruth Ann (Clark) Mooers. Educated Woodstock High School. Parents moved to Woodstock, N. B., 1897; graduated from High School, 1908; employed as switchboard operator by N. B. Telephone Co., 1908-09; engaged as clerk and stenographer by Canadian Pacific Railway, at Woodstock and McAdam, 1909-11; entered service of St. John & Quebec Railway as stenographer and draughtsman, 1912-14; from that date employed in above position; enlisted in Canadian Army Service Corps at Fredericton, N. B., Jan. 16, 1916, transferring to 236th Battn., commanded by Lieut.-Col. P. A. Guthrie, May 15, 1916; sailed for England, Oct. 30, 1917; landed in France with 13th Battn., Canadian Railway Troops, Mar. 29, 1918, serving with this unit as Orderly Room Sergeant; returned to Canada, May 30, 1919; granted commission in Carleton Light Infantry on re-organization in 1920. Church of England. Address, Woodstock, N. B.

MOOERS, Captain F. L., Caretaker Public Buildings, Civil Service of Canada. Born Fredericton, N. B., Oct. 31, 1877, son of James A. and Francis A. (Hall) Mooers. Married Annie P. Clark, Sept. 5, 1890; one son, one daughter. Educated Carleton Co., N. B. Employed in early part of life as a carriage and sign painter during which time he devoted a large part of his spare time to the study of landscape painting and vocal music. On the outbreak of the war was engaged in dry goods business and he gave a lot of time to recruiting meetings which he held in various parts of the Province in 1916; enlisted in 236th McLean Highlanders under Lieut.-Col. Guthrie, being the first man to enlist in that Battalion; his son had already enlisted in Army Service Corps, and later transferred to 236th; appointed C. Q. M. S. and spent several weeks in Headquarters and Ordnance Stores at St. John, N. B.; sailed for overseas on S. S. "Canada," Oct. 30, 1917; stationed at Seaford, Eng., until Mar. 7, 1918, proceeding to France and serving with 13th C. R. T., commanded by Colonel McMordie; stationed at Mons, Belgium, after Armistice, until Feb. 7, 1919, when he was returned to England; returned to Canada on S. S. "Empress of Brittain," Mar. 31, 1919; appointed to Civil Service, Aug., 20, 1919; appointed Quartermaster with rank of Captain, June 1, 1920, in Carleton Light Infantry. Baptist. Address, Woodstock, N. B.

MOONEY, Bernard, Foreman B. Mooney & Sons, Ltd., St. John, N. B. Born St. John, N. B., son of Patrick Mooney. Member of U. N. B. Hockey Team, 1915; Captain St. John Hockey Club, 1921; second base on St. Peter's Maritime Province Baseball Team; in 1919 led league in batting and in 1921 led City League in batting and base stealing. Roman Catholic. Address, 77 Orange St., St John, N. B.

MOONEY, Major Edward James, member of B. Mooney & Sons, Ltd., General Contractors. Born St. John, N. B., July 12, 1884, son of Patrick J. and Mary Mooney. Married Lea I. Franklin, June 25, 1921. Educated St. John Public Schools and St. Francis Xavier College. After finishing school, became apprentice with firm of B.

Mooney and Sons, Ltd., head of which was his father; became a superintendent of construction, taking charge of some of firm's largest contracts which comprised railroad work, bridges on Grand Trunk Pacific Railway and many of St. John's finest public buildings. Among some of the notable works constructed by B. Mooney & Sons, Ltd., are: Gibson Cotton Mills, St. John High School, Nashwaak Pulp and Paper Co., Ltd., Mills, Ready's Breweries, Fredericton Filtration System, Woodstock Filtration System, St. John Water Works Extension System (consisting of the draining of the Loch Lomond Lakes and Mispec River, and pipe line and tunnel into Lake Lattimere), Nurses' Home, St. John Public Hospital, Centenary Methodist Church, St. Peters (R. C.) Church, Bank of B. N. A., St. John, Filtration System, Long Point Asylum, Montreal; constructed many of the finest paved streets in St. John, furnishing the granite paving blocks from firm's own quarries at Spoon Island, N. B. The firm has its own brickyards at Fairville, N. B. Before the Great War was a Lieutenant in the 28th N. B. Dragoons; went overseas with 6th Canadian Mounted Rifles and to France as the Machine Officer of this Unit; upon re-organization of C. M. R.'s Brigade in France, was attached to the 3rd Division Headquarter Staff on organizing transport; rejoined 4th Battalion Canadian Mounted Rifles in firing line at Ypres Salient; after serving for some time with this regiment, he received orders to report to Royal Flying Corps; on way from trenches was wounded and returned to Canada; assisted Lieut.-Col. P. A. Guthrie in recruiting and training the 236th Battn., "McLean Kilties"; appointed Assistant Provost Marshal of Military District No. 6 which at the time comprised New Brunswick, Nova Scotia and Prince Edward Island. Received honorable mention from Ottawa for services rendered during Halifax disaster; on demobilization resumed active interest in Militia and is in command of "A" Squadron, 28th N. B. Dragoons, under Lieut.-Col. C. H. McLean, with whom he served in France. Has always been an active participant in hockey, baseball, football, boxing, running and rowing. Roman Catholic. Address, 77 Orange Street, St. John, N. B.

MOONEY, John Patrick, A.M.E.I.C., Civil Engineer, B. Mooney & Sons, Ltd. Born St. John, N. B., son of Patrick J. Mooney. Educated Univ. of New Brunswick. Associate member Engineering Institute of Canada; received degree of Bachelor of Science in Civil Engineering at Univ. of N. B., 1916. Member Canadian Building and Construction Industries' Society. Roman Catholic. Address, 77 Orange St., St. John, N. B.

MOONEY, Michael Francis, General Contractor, B. Mooney & Sons, Ltd. Born Ireland, son of Bernard Mooney. Manager Miramichi Pulp Co., Mispec Sulphite Fibre Co.; President B. Mooney & Sons, Ltd.; has been engaged in building business for over fifty years in New Brunswick and elsewhere. Some of the structures built by Mr. Mooney are the Water Filtration Plants at Fredericton, N. B., Woodstock, N. B., Longue Point, Montreal, P. Q.; The Gibson Cotton Mills at Marysville, N. B., Pulp Mills at Chatham, St. John and Mispec N. B.; street pavements and Loch Lomond Water Extension for the City of St. John, N. B., as well as banks, schools, churches, hospitals and private structures throughout the Maritime Provinces. Member Union and Carleton Curling Clubs. Roman Catholic. Address, 168 Watson St., St. John, N. B.

MOORE, Clement Peter, Hardware Merchant, C. P. Moore, Ltd. Born North Sydney, Dec. 3, 1854, son of John Belcher and Harriet (Maloney) Moore. Married Emma E. Johnston, Dec. 18, 1883; one son, two daughters. Educated North Sydney Academy. Taught school from 1872-82; began business in North Sydney, 1882, remaining until 1892, when moved to Sydney and established present business. Ex-President Board of Trade; President Children's Aid Society; ex-member City Council (one term); Chairman Sydney Housing Commission, President Social Service Council; active member of Curling Club; member Sydney School Board and Board of Trade. Presbyterian. Address, 688 George St., Sydney, N. S.

MOORE, Harry C., B.Sc., E.E., Electrical Engineer and Contractor. Born Scotch Lake, N. B., son of Adam and Annie Moore of Scotch Lake. Married Beatrice Crocket, Aug. 20, 1919. Educated University of New Brunswick. After graduating in 1917, spent nine months with Westinghouse Co. of Hamilton, Ont.; started business in Fredericton, N.B., Mar. 1, 1918. Member of Knights of Pythias, Fredericton Lodge No. 6. Recreation, hunting. Presbyterian. Address, Fredericton, N. B.

MOORES, James Harvey, Druggist. Born Campbellton, N. B., Feb. 18, 1890, son of Mr. and Mrs. Nelson Moores. Married Allie Schurman, July 20, 1920; one son. Educated Campbellton High School and Dalhousie University. Enlisted Aug., 1914, and served forty-two months in France and Belgium with 2nd Brigade, C. F. A.; gazetted Lieutenant, July 8, 1918; started in drug business, 1908, and registered in New Brunswick, 1919. Baptist. Address, Campbellton, N. B.

MORAN, Frank Ulysses, Modern Electric Co., St. John, N. B. Born St. John, N. B. Educated St. John High School and U. N. B., Fredericton. Member of St. John Power Boat Club and Royal Kennebecasis Yacht Club. Business address, Modern Electric Co., 54 Sydney St., St. John, N. B.; residence, 92 Orange St., St. John, N. B.

MORAN, S. L. Tilley, Granite Manufacturer and Manager O'Brien & Baldwin, St. George, N. B. Born St. George, N. B., Mar. 4, 1874, son of James Moran of North Ireland, and Sophia (Baldwin) Moran. Married Eulalia O'Brien, Sept. 26, 1906; two sons, Rainnie and John Seabright, one daughter, Phoebe. Educated St. George High School. Entered granite business at age of eighteen as a laborer, and has been working in every capacity up to manager and owner until the present time. Firm specializes in monumental and building work, supplying many of the public buildings throughout the Dominion with their products. They manufacture from red, gray and black granite. The black granite is the best to be found in the country, and the red is found nowhere else in the Dominion. Member of Court Charlotte, No. 790, C. O. F. Recreations, hunting and dogs (owns several thoroughbred cocker spaniels). Presbyterian. Address, St. George, N. B.

MORGAN, Major Cuthbert Joseph, Automobile Accessory and Battery Dealer, C. J. Morgan & Co., Ltd. Born St. John, N. B., Dec., Dec. 22, 1888, son of James and Frances (Hayes) Morgan. Married Edna Josephine Ready, Sept. 10, 1918; two sons. Educated St. John Primary and High Schools. Entered business with J. H. Scammell & Co. (now J. T. Knight & Co.), engaging in the same business in Boston, Mass., 1912; returned to St. John in 1913; enlisted with St. John Fusiliers overseas company, 1914, and proceeded to England with First Contingent, 12th Canadian Battn.; transferred to 5th Western Cavalry Battn. and served with this unit in France; Brigade Wiring Officer, 2nd Brigade; wounded at Ypres, 1916, and returned to Canada; appointed Brigade Major Maritime Brigade, Valcartier Camp, 1916, and for a time served on H. Q. M. D. No. 6, as D. Q. M. G.; re-enlisted with 236th McLean Highlanders; on being rejected by medical board was placed in command of 62nd Regiment on duty at West St. John and afterwards commanded 7th Battalion Canadian Garriston Regt.; on discharge formed the company of C. J. Morgan & Co., Ltd. Roman Catholic. Address, 148 Douglas Ave., St. John, N. B.

MORIN, Leroy Victor. Born St. George, N. B., Apr. 30, 1879, son of Francis and Bessie (Nutter) Morin, both of Loyalist descent. Educated St. George High School. Started barber business, continuing to the time of enlistment, Oct. 1, 1916, in the 236th McLean Highlanders as a private; transferred in England to the 42nd Battn.; went to France Aug., 1917; engaged in battles of Arras, Valenciennes, Cambrai and Mons; gassed at Cambrai and reported as dead; transferred to the Base at Etaples, France; from there to Bologne and thence to England; in England was in Bramshott Camp and Camp Rhyl; was injured in Halifax explosion, but assisted in recovering from the ruins many of the dead; has a large collection of war souvenirs, including the medal given by the German government on the sinking of the Lusitania. Member of Court Mistletoe No. 485, I. O. F. Recreations, big game hunting, fishing and motor-boating. Church of England. Address, St. George, N. B.

MORISON, John Archibald, Clergyman. Born on a farm in Quebec, Mar 10, 1867, son of William and Mary Ann (Towner) Morison. In early years was educated by private tuition of uncle, Rev. D. W. Morison, D.D., and by Rev. George Weir, D.D., LL.D., (at one time Professor in Morin College, Quebec); attended Huntington Academy, 1883-1884; McGill Univ., 1884-88, graduating B.A.; Montreal Presbyterian College, 1888-91, graduating in divinity; post-graduate courses in oratory, Univ. of Mich., and in philosophy at Univ. of Wooster, graduating M.A., Ph.D.; courses in philosophy and divinity, Edinburgh Univ., and in New Testament literature at New College, Edinburgh, 1891-92; courses in philosophy and theology in Royal Prussian Univ.,

Berlin, 1898, and was certified by [illegible] as full matriculated student holding degree of Ph.D.; course in Old Testament literature, Christ Church, Oxford, 1899; D.D., Montreal and Hanover Colleges, 1907. Married Clara Jeanette Nichol, Sept. 11, 1894; one daughter, Josephine Jeanette. Ordained Presbyterian ministry, Feb. 3, 1893; held pastorates at Listowel, Ont., Toronto, Ont., and St. John, N. B.; Pastor First Presbyterian Church, Chicago, 1904-10; member University Club, Chicago, 1904-10; Vice-President The Upper Canada Religious Tract and Book Society; manager ex-officio of the Presbyterian Hospital, Chicago; Honorary member St. Andrew's Society of St. John, N. B.; for some years Chaplain Bernard Lodge No. 225, Ont., A. F. & A. M. In 1912 Dr. Morison accepted the pastorate of the First Presbyterian Church, West St. John, N. B., of which church he is still minister. In 1905 Dr. Morison was one of the preachers before the University of Chicago, and on occasion has preached in Highbury Park Church, London, and St. Giles, Edinburgh. He is the author of a monograph, entitled "Marshall Field," and of a novel entitled "The World, the Church and the Devil," both in the Library of Congress, Washington, D. C., also of several brochures, among which are "My Own Religion," "The Prelude of the Passion," "William McKinley," and numerous editorials and sermons which have been widely published. Since 1918, Dr. Morison has been Chaplain of the Royal Kennebecasis Yacht Club. During the days of the Great War, Mrs. Morison published a volume of poems entitled "My Soldier Boy and Other Poems." Mrs. Morison also wrote The Diamond Jubilee Poem of the First Presbyterian Church, Chicago which with her volume of poems, has been given a place in the Library of Congress, Washington, D. C. Presbyterian. Address, St. John, N. B., Country House, "St. John's Wood," Carter's Point, N. B.

MORRISEY, Henry Fairweather, M.Sc., P.E.N.B., District Engineer, Marine and Fisheries Dept. Born St. John, N. B., son of Alfred and M. Lillian Morrisey. Educated St. John Grammar School and Univ. of N. B. Of Loyalist descent. Served during war with Royal Navy. Church of England. Address, 58 Hazen St., St. John, N. B.

MORRISON, Dan W., M.L.A., Miner, Dominion Coal Co., Ltd. Born Marion Bridge, Mira, Cape Breton, N. S., son of Angus A. and Flora (McDonald) Morrison of Highland Scotch descent. Married Julia McLeod, July 29, 1919; one daughter. Educated Public Schools, Glace Bay, N. S. Served with Canadian Field Artillery in France and Belgium four years; was wounded in action; one of Cape Breton County's labor representatives in Provincial Legislature of Nova Scotia. Presbyterian. Address, Caledonia Mines, Cape Breton, N. S.

MORRISON, George Meredith, Wholesale Grocer, Morrison, Ltd. Born St. John, N. B., Mar. 16, 1895. Educated Amherst High School and Acadia Univ. Served overseas with Infantry and Royal Flying Corps from Mar., 1915, until the end of the war. Baptist. Address, Amherst, N. S.

MORRISSY, Charles J., Accountant, John Morrissy Furniture Co., Ltd. Born Newcastle, N. B., Jan. 18, 1882, son of John and Joanna (Dunn) Morrissy. Married Ellen K. Hennessy, 1910; three sons, two daughters. Educated Harkins Academy and St. Francis Xavier College. Member of the Legislature. Member of K. of C., A. O. H., and C. M. B. A. Roman Catholic. Address, Newcastle, N. B.

MORSE, Hermann Clare, B.A., LL.B., Barrister. Born Welsford, King's Co., N. S., July 31, 1886, son of Lemuel Johnston and Florence Eliza (Chesley) Morse. Married Beatrice Maude Johnston, Dec. 21, 1915; one son. Educated MacDonald Consolidated School, Middleton, N. S., King's University, Harvard University and Dalhousie University. Owner of a large farm near Middleton, Annapolis Co., N. S. Member Nova Scotia Historical Society, Crescent Lodge No. 63, I. O. O. F., Autumn Leaf Rebekah Lodge No. 41, I. O. O. F. and Rothesay Lodge No. 41, A. F. & A. M. Church of England. Address, Bridgetown, Annapolis Co., N. S.

MORSE, Rev. R. Osgood, B.A., M.A., B.D., Journalist, The Maritime Baptist. Born Williamston, Annapolis Co., N. S., Aug. 10, 1867, son of Asa Tupper and Henrietta Morse. Married Antoinette Saunders (deceased), Nov. 29, 1894; one son, three daughters. Educated Acadia University and Rochester Theological Seminary. In early life taught school; graduated from Acadia Univ., 1891; from Rochester Theological Seminary, 1894; spent twenty-seven years in the work of pastorate being pastor successively at Lyons, N. Y., Guysboro, N. S., Chester, N. S., Gas-

pereaux, N. S., Westport, N. S., Summerside and Bedeque, P. E. I., Clark's Harbor, N. S., Grand Harbor and Seal Cove, Grand Manan, N. B. In June, 1921, Mr. Morse became Editor and Business Manager of the Maritime Baptist, published in St. John, N. B. Has been an extensive contributor to newspapers and magazines discussing matters covering a wide range of interests, and he is recognized as a careful observer and a writer of grace and power. Baptist. Address, 27 Prince Wm. St., St. John, N. B.

MOSHER, George Allison, Automobile Dealer, Canadian Motors, Ltd. Born Apple River, Cumberland Co., N. S., Jan. 19, 1885, son of H. H. and Ada M. Mosher. Married M. A. Mabel Jamison, Apr. 29, 1914; one son, one daughter. Educated Public School, Apple River, and Betleville Business College, Ontario. Manager The Alfred Dickie Lumber Co.; traveler, Brock & Patterson, Ltd.; agent, Great-West Life Assurance Co.; automobile salesman; now President Canadian Motors, Ltd. Member Commercial Club. Recreation, motoring. Presbyterian. Address, 51 Vernon St., Halifax, N. S.

MOWAT, Grace Helen, Designer and Director of Native Craft Work in Charlotte Co., N. B., "Charlotte County Cottage Craft." Born St. Andrews, N. B., daughter of George and Isabella (Campbell) Mowat. Educated Charlotte Co. Grammar School and Cooper Union, New York. Teacher of Art in Halifax Ladies College for four years; began in 1914 to develop home craft work, encouraging the women to make original designs characteristic of native birds, domestic animals, etc., utilizing knowledge of farm life, in developing knowledge of local surroundings. Address, Beach Hill, St. Andrews, N. B.

MUGGAH, Sydney E., Real Estate and Insurance Broker. Born Sydney, C. B., June 3, 1880, son of Samuel and Elizabeth (Johnston) Muggah. Educated Sydney Public Schools and Sydney Academy. Telegraph operator I. C. R., 1900-05; Maintenance of Ways Dept., I. C. R., 1905-11; engaged in Real Estate and Insurance Business since 1911; Alderman City of Sydney, 1912-16; Mayor of Sydney, 1917-18. Member St. Andrew's Lodge No. 7, A. F. & A. M., Sydney, N. S., Prince of Wales Chapter, R. A. M. No. 10, R. N. S., Sydney, C. B., Cape Breton Receptory No. 43, K. T., and Philae Temple, A. A. O. N. M. S., Halifax, N. S. Recreations, fishing, shooting and boating. Church of England. Address, Charlotte St., Sydney, C. B.

MUIR, Walter Lawson, B.A., M.D., C.M., Physician and Surgeon, specialty, Anaesthetics. Born Truro, N. S., Aug. 8, 1880, son of William Scott Muir, M.D., and Catherine Jane (Lawson) Muir. Married Mary Hood Bigelow, Jan. 26, 1916. Educated Kings College, Windsor, N. S. (B.A., 1903), and McGill Univ., Montreal, P. Q. (M.D., C.M., 1907). Dr. Muir received his earlier education in Truro Public Schools, Collegiate Schools of Windsor, N. S., and St. Andrew's School of Annapolis Royal, N. S. While at school and college, took active part in all athletic activities, particularly football, hockey and cricket; served on Resident Staff of Montreal Maternity and Montreal General Hospitals from 1907 to 1910; practised in Truro, N. S., from 1910 to autumn of 1915, when he was appointed Medical Officer of 106th Overseas Battalion; proceeded to England with this unit in July, 1916; after serving with several units in England, was transferred to 5th Field Ambulance, 2nd Canadian Division, with which he served eight months and was then appointed M. O. of 6th Brigade Canadian Field Artillery, with which he remained until the end of the war; took part in all the activities of 2nd Division from Passchendaele until the Armistice; accompanied Division into Germany; returned to Canada in spring of 1919, and was appointed to staff of Camp Hill Hospital; demobilized Dec., 1919, and resumed civil practice in spring of 1920, specializing in anaesthetics. Member Halifax Medical Society, Nova Scotia Medical Society, and Canadian Medical Association; Fellow of the Canadian Society of Anaesthetists; member of Waegwoltic and Halifax Golf Clubs. Church of England. Address, 245 Robie St., Halifax, N. S.

MULHOLLAND, M. J. H., Merchant, "Mulholland The Hatter," St. John, N. B. Born St. John, N. B., Nov. 3, 1878, son of the late James and Bridget Mulholland. Married Elizabeth G. McCourt, of Portland, Me., U. S. A., June 19, 1907; two sons, five daughters. Educated St. Malachi's School, St. John, N. B. Has been selling hats, caps and men's furnishings in St. John for thirty years; at present doing business as "Mulholland The Hatter," at 7 Waterloo St., St. John, N. B., and is a direct importer of English, American, Italian and Canadian high grade hats, caps,

clothing and men's furnishings. Member Knights of Columbus, Council No. 937 fourth degree. Roman Catholic. Address, 12 Charles St., St. John, N. B.

MULLIN, Barnett M., M.D., C.M., Physician and Surgeon. Born Cambridge, N. B., April 29, 1864, son of Joseph L. and Rachel Mullin. Married Annie A. Estabrooks, Dec. 16, 1885; one daughter. Educated Gagetown Grammar School and Provincial Normal School. Secretary late Provincial Board of Health; Past High Chief Ranger, I. O. F. Episcopalian. Address, North Devon, N. B.

MULLIN, Constance Visart. Born St. John, N. B., daughter of Count and Countess Visart de Bury. Married Daniel Mullin, K.C., Sept. 12, 1904; three daughters, Beryl Visart, Catherine Visart and Constance Visart. Educated St. John R. C. Schools, Sacred Heart Convent and Convent de Jesus, Hainault, Belgium. Commissioner, St. John Free Public Library, 1912-15; First Vice-Regent Royal Standard Chapter, I. O. D. E., 1920-21; member Riverside Golf and Country, Rothesay Tennis and Boating Clubs. Catholic. Address, 230 Princess St., St. John, N. B.

MULLIN, Daniel, K.C., Barrister-at-Law. Born St. John, N. B., son of Patrick and Catherine Rice Mullin. Married Constance V. de Bury, Sept. 12, 1904; three daughters. Educated St. John Christian Brothers. Belgian Consul for New Brunswick since 1908; Counsel for Canada before U. S. Secretary of War at Washington, D. C., in 1912, successfully opposing, with assistance of Canadian experts, application of Chicago Drainage Canal for increased flow from Lake Michigan; Past President St. John Law School; member Council Barristers' Society of N. B., 1921; member Union and Canadian Clubs, St. John, N. B. Roman Catholic. Address, 230 Princess St., St. John, N. B.

MULLIN, Francis Thomas, Manager John McGoldrick, Ltd. Born St. John, N. B., Mar. 2, 1879, son of the late J. J. Mullin (deceased) and Annie Mullin. Married Katherine McGoldrick, daughter of the late Alderman J. McGoldrick, Aug. 12, 1907; three sons, four daughters. Educated St. John High School. Bookkeeper for Thomas Gorman for nine years; a member of the firm of Elmore & Mullin for nine years, two years of which time he was also a member of the firm of John McGoldrick, Ltd.; sold out interest in Elmore and Mullin, and gave whole attention to latter firm. Member Board of Trade, Royal Arcanum and C. M. B. A. Catholic. Address, 33 Paddock St., St. John, N. B.

MULLINS, Benedict C., Secretary Treasurer of the Municipality of Gloucester County; member of the firm of Cowan & Mullins, Lumber Merchants. Born Bathurst, N. B., July 18, 1870, son of John and Jane (White) Mullins. Married Margaret MacKinly, June 21, 1910; one daughter. Educated Bathurst Grammar School. Private Secretary to late Senator Burns for ten years; Secretary-Treasurer Caraquet and Gulf Shore Railway; First President Bathurst Board of Trade; Secretary of Social Welfare League; Past Grand Knight of K. of C.; Secretary of Driving Power Association. Recreations, curling and tennis. Roman Catholic. Address, Bathurst, N. B.

MUMFORD, Lieutenant-Colonel Clifford A., Druggist and Pharmaceutical Chemist, The Middleton Pharmacy. Born Avondale, Hants Co., N. S., Dec. 31, 1865, son of Heber and Mary Miller Mumford. Married Bessie E. Hayes of Halifax, N. S., 1890; one son, two daughters. Educated Halifax Public and Private Schools and Halifax County Academy. Passed "qualifying course" as a Pharmaceutical Chemist, 1894, and started business, as a druggist, in Halifax, N. S., 1895, continuing until the Halifax explosion, 1917, when his store was destroyed; procured business in Middleton, N. S., where he has since been doing business; Past President N. S. Pharmaceutical Society and Lorne Aquatic Club, Halifax, N. S.; J. P. in and for the County of Annapolis from 1919 to date; President Middleton Board of Trade, 1920-21; joined 63rd Regt., Halifax Rifles, 1899, as Lieutenant; promoted to Captain, 1905; called out on active service, Aug., 1914, in defense of the fortress of Halifax; promoted to Major, Second in Command, 63rd Regt., H. R., on outpost duty at McNab's Island, Jan., 1915; appointed Lieutenant-Colonel and Officer commanding 63rd Regt., H. R., on duty, outposts of Halifax, also training and sending seventy officers and eight hundred and fifteen other ranks overseas from this regiment; formed and commanded 6th C. G. R., C. E. F., Halifax, enrolling all soliders in C. E. F. that were doing duty at Halifax and vicinity, 1918; transferred to Reserve of Officers with rank of Lieutenant-Colonel, C. E. F., 1919. Anglican. Address, Middleton, Annapolis Co., N. S.

MUNRO, Donald, Registrar of Deeds and Wills for Carleton County, N. B. Born Upper Woodstock, N. B., Feb. 18, 1885, son of David Munro, of Ross-shire, Scotland, and Caroline (Rose) Munro of Kingsclear, York Co., N. B. Married Maud McFarlan, daughter of Ananias McFarlan, Sept. 25, 1877 (deceased, Apr., 1917) and Clara A. Leighton, youngest daughter of late John S. Leighton, June, 1919; five sons, one daughter. Educated Upper Woodstock, N. B., Superior School. After leaving school clerked in father's store, Upper Woodstock and later, when he removed to Town of Woodstock in 1869; served apprenticeship to machinist trade with Small & Fisher, Iron Founders, Woodstock; was [redacted] member of the Volunteer Fire Department for many years; Deputy Registrar of Deeds for his father, 1875-86; Superintendent, Water Works for Town of Woodstock, from its inception in 1883 until 1905 when he resigned; elected member Municipal Council of Carleton Co. and served in that body for four years; President Connell Bros., Ltd., 1904-14; elected Mayor of Woodstock 1906-07; elected member of the Legislature of N. B., for the County of Carleton, Mar., 1908, re-elected, 1912, and resigned this position to accept the position he now holds, which was made vacant by the death of John S. Leighton in 1916; while in Legislature was Chairman of Committee on Municipalities from 1909 until 1916; Deputy Speaker and Chairman of Supply when he resigned in 1916; member Woodstock Lodge No. 11, A. F. & A. M. since 1876; Charter Member Woodstock Royal Arch Chapter, and Charter Member Woodstock Preceptory No. 41, K. T.; member Luxor Temple, Mystic Shrine and Past Deputy Grand Master of Grand Lodge of N. B. His three sons, D. Archibald, Charles Gordon and James Malcolm, served with C. E. F. from 1914 to 1919. Presbyterian. Address, Woodstock, N.B.

MURPHY, Alfred Edward Burke, M.C., Fox Rancher. Born Alberton, P. E. I., May 8, 1895, son of Senator P. C. Murphy, M.D., and Minnie (Burke) Murphy. Educated St. Dunstan's Univ. and Laval Univ., P. Q. Previous to outbreak of war had just graduated from University and was considered one of the best all-round athletes of P. E. I.; joined the 2nd Heavy Battery for overseas, Jan. 10, 1915, [redacted] gunner; [redacted] granted a commission Aug., 1915; recruited [redacted] Siege Battery on P. E. I., and proceeded overseas with them; served in France two years with 8th Canadian Siege Battery; awarded Military Cross, viz.: "For conspicuous gallantry and devotion to duty although suffering from the effects of gas, he fought a section of his guns, although all othe other officers had become casualties. He declined to go to hospital when urged to do so, but continued to do duty, himself laying one of his guns, [redacted] the Battery had suffered such heavy casualties." Roman Catholic Address, Tignish, P. E. I.

MURPHY, Francis, Barrister. Born Melrose, N. B., son of John and Bridget Murphy. Married Elizabeth A. Carey, three sons. Educated Melrose and Fredericton, N. B. Admitted to Bar of N. B. in 1909, and opened offices at Moncton; elected Alderman for city of Moncton, 1922; Deputy Mayor of City of Moncton, 1922; Clerk of the Peace for County of Westmorland, 1915; member of Canadian Club. Roman Catholic. Address, 142 Alma St., Moncton, N. B.

MURRAY, Alexander, Dry Goods Merchant, A. Murray & Co. Born Scotland, June 29, 1885, son of James and Jane (Pirie) Murray. Married Jennie Donald MacKay, Mar. 25, 1908; two sons. Educated Scotland. Presbyterian. Address, 366 George St., Fredericton, N. B.

MURRAY, Mrs. Ella Maud, Editorial Writer, Morning Chronicle and Evening Echo, one of the few women editors of a Canadian daily paper. Born Halifax, N. S., daughter of William and Martha Elliott Murray. Educated Halifax Public and Truro Normal Schools. Author of short stories, collaborator in book writing with Bolton Hall, New York; lecturer on political economy and sociological subjects; first convener of standing committees on taxation in New York City and New York State Federations of Women's Clubs; convener of Taxation Committee in National Council of Women in Canada; Second Vice-President Local Council of Women, Halifax; First Vice-President Household League, Halifax, N. S. Mrs. Murray is a woman of outstanding ability and is a public speaker of some distinction. Baptist. Address, 96 Inglis St., Halifax, N. S.

MURRAY, Hon. George Henry, K.C., LL.D., Premier and Secretary of Nova Scotia. Born Grand Narrows, Cape Breton, June 7, 1861. Married Grace E. Moore, daughter of John B. Moore of North Sydney. Educated Grand Narrows School and Boston University. Received honorary degree of

Doctor of Laws from St. Francis Xavier in 1905, and from Dalhousie Univ. in 1908. For services in connection with Belgian Relief, was made a Grand Officer of the Order of the Crown, 1920, and for services in connection with the late war was awarded by the President of France, 1921, the decoration of La Reconnaissance Francaise. On occasion of 25th Anniversary of Premiership was presented with a resolution of House of Assembly unanimously passed in recognition of lengthy, untiring and unselfish public service to people of Nova Scotia; unsuccessful candidate for the House of Commons in Cape Breton General Elections, 1887 and 1891, and at a bye-election, 1896; appointed a member of the Fielding Administration without Portifolio, 1891, and was leader of the government in the Legislative Council; called by Lieutenant Governor Daly to form administration upon resignation of Mr. Fielding July 18, 1896. Mr. Murray succeeded in doing this, taking the portfolio of Provincial Secretary; was elected by acclamation for the County of Victoria; Mr. Murray has represented the County of Victoria in the House of Assembly continuously since 1897. Presbyterian. Address, Halifax, N. S., and North Sydney, C. B.

MURRAY, Herman S., Barrister and Notary. Born Murray Road, Westmorland Co., Feb. 4, 1892, son of Blair Murray and Rebecca Peacock. Married Vera Murray, Dec. 26, 1918. Educated Public Schools, Provincial Normal School and Kings College Law School. Enlisted with 55th Battn., and transferred to 26th Battn. with rank of Lieutenant; seriously wounded in chest at Vimy Ridge, Apr. 9, 1917; served through Somme campaign; invalided to Canada and was attached for duty on D. H. Q. S., St. John, N. B.; promoted to rank of Captain and assumed charge of Records and Statistics Dept., at the time studying law; admitted Attorney-at-Law, 1921, and entered practice in partnership with Robert Murray, K. C., Chatham, N. B. Presbyterian. Address, Chatham, N. B.

MURRAY, Lawrence W., Manager Victoria Hotel, St. George, N. B. Born St. George, N. B., May 25, 1873, son of Joseph and Mary Murray. Married Sarah Sullivan, Sept. 20, 1905; one daughter. Educated St. George High School. After leaving school was engaged in granite business for twelve years; later became manager Victoria Hotel, St. George, N. B., in which business he is at present engaged. Member of Town Council, 1917-18; member Court Charlotte No. 790, C. O. F. Recreations, fishing, hunting and baseball. Church of England. Address, St. George, N. B.

MURRAY, Lieut.-Col. Lewis Rutherford, Physician. Born Studholm, Kings Co., N. B., son of Charles Murray, M.D., and Elizabeth (McKenzie) Murray. Married Eleanor Ryan, 1908; one daughter. Educated Jefferson Medical College, Philadelphia. Served in South African War Surgeon with 3rd C. M. R.; served as Lieut.-Col., European War, 1914-1919. Presbyterian. Address, Sussex, N. B.

MURRAY, Lieut. Lloyd James, Merchant. Born Kent Co., N. B., July 29, 1894, son of William and Augusta (Curran) Murray. Educated Aberdeen High School, Moncton, N. B. Served during the war in the Royal Air Force. Member Delphian and Canadian Clubs of Moncton, N. B. Methodist. Address, 185 Union St., Moncton, N. B.

MURRAY, Robert Harper, B.A., LL.B. (Dalhousie), **L.L.M.** (Cornell) **K.C.**, Barrister, Murray, MacKinnon and Inglis. Born June 12, 1872, son of Rev. Robert Murray, Presbyterian Clergyman, and Editor Presbyterian Witness, and Elizabeth Carey Murray. Married Frances G. Creighton, Apr. 15, 1915; one son, two daughters. Educated Public Schools, Dalhousie Univ. and Cornell Univ. Instructor in Law of University of Maine, 1899; Secretary and Attorney of N. S. Society of Prevention and Cruelty, 1900 to 1921, when elected President; drafted legislation leading towards work of Children's Aid Societies on the Children's Protection Acts; President Halifax Commercial Club, 1920; President N. S. Good Roads Association, 1921. One of founders of Halifax Riding Club and a Director in Brightwood Golf and Country Club. Address, Dennis Building, Halifax, N. S.

MURRAY, William Keir, Mayor of Truro, N. S. (1921), Building Contractor. Born North River, Colchester Co., N. S., July 5, 1855, son of M. G. and Elizabeth J. (Dickson) Murray. Married Emma Murray Dean, Feb. 3, 1885; two sons, one daughter. Educated Model and High Schools of Truro, N. S. Engaged in business with his father at Truro, N. S. Has taught Sunday School almost continuously since Oct., 1876, and is now teaching a large Bible Class of men and women; has been an Elder of the First Presbyterian Church for twenty-five years; has always taken an active

part in temperance work, being an ardent prohibitionist, and working largely through the International Order of Good Templars, having joined this organization in 1874, during which time he has held various official positions in this order; member Truro Town Council 1902-03, as Councillor for Ward 3; elected Mayor of Truro, N. S., and was re-elected for the years, 1907-08-09 and 1921; member Truro School Board, having served on four different occasions Presbyterian. Address, 224 Queen St., Truro, N. S.

NASH, Frederick John, M.L.A., M.E.C., Managing Editor, Patriot Publishing Co., Charlottetown, P. E. I. Born Halifax, N. S., Dec. 23, 1864, son of Samuel C. and Hannah (Creelman) Nash. Married Emma Charlotte Miller; one son, one daughter. Educated Public Schools and Prince of Wales College. Was President of Young Liberals Association; member of Charlottetown Board of School Trustees for twelve years; Liberal member for 4th (Belfast) District of Queens County; Lecturer and Public Speaker; member of Masonic Body, St. John's Lodge; has written for several Canadian and American magazines and other publications. Presbyterian. Address, Charlottetown, P. E. I.

NEALES, Very Rev. Scovil, M.A., D.D., Clerk in Holy Orders. Born Gagetown, N. B., Apr. 19, 1864, son of Rev. James Neales, M.R.C.S., and Julia H. N. Neales. Married Margaret F., daughter of A. Birdsall Bull, Esq., of Woodstock, Jan. 13, 1890; one son, three daughters. Educated Gagetown Grammar School and University of N. B. Graduated from U. N. B., 1884; ordained Priest in Christ Church Cathedral, Fredericton, 1888; Rector of Queensbury, 1888-94; Rector of Audoon, 1894-97; Rector of Sussex, 1897-1915; appointed Dean of Christ Church Cathedral and of the Diocese of Fredericton, Apr., 1915. Anglican. Address, "The Deanery," Fredericton, N. B.

NEILL, James Stewart, Merchant, Jas. S. Neill & Sons, Ltd. Born Fredericton, N. B., Oct. 14, 1849, son of John and Jane Neill. Married Eliza Barrett (deceased), and Mary Todd Hill, June 20, 1879; five sons, two daughters. Educated Fredericton Grammar School. Started business Apr. 1, 1870, taking over busi- [illegible] of his father under the name of Jas. S. Neill; placed [illegible] in a joint stock company which is a close corporation, Mar. 25, 1910, under present name; later retired from above business which is now carried on under management of two sons, John and J. Stewart. Member of Fredericton I. O. O. F. Lodge, Knights of Phthias, St. Andrew's Society, St. Paul Church Building Committee, Fredericton Curling Club and Fredericton City Club. Presbyterian. Address, Fredericton, N. B.

NEILL, J. Stewart, Merchant, Jas. S. Neill & Sons, Ltd. Born Fredericton, N. B., Aug. 5, 1885, son of Jas. S. and Mary (Todd) Neill. Married Hannah Muriel Logan, Sept. 16, 1908; one son, one daughter. Educated Fredericton Public Schools. Vice-President Jas. S. Neill & Sons, Ltd.; Secretary-Treasurer Eastern Motors, Ltd.; Alderman City of Fredericton and Vice-President Fredericton City Club; Freemason and Shriner; member of Fredericton Golf Club, Auto and Boating Club, Commercial Club and Board of Trade. Keen sportsman. Presbyterian. Address, 212 Waterloo Row, Fredericton, N. B.

NEILL, John, Hardware Merchant, James S. Neill & Sons, Ltd. Born Fredericton, Aug. 19, 1883, son of James S. and Mary (Todd) Neill. Married Dorothy Elizabeth Edgecombe, Oct. 8, 1908; one son, two daughters. Educated Fredericton Public Schools. Secretary Treasurer Jas. S. Neill & Sons, Ltd. Member Freemasons and Shriners; member of Fredericton Golf and City Clubs, Auto and Boating Club, York Commercial Club, and Fredericton Board of Trade. Keen sportsman. Presbyterian. Address, 235 Church St., Fredericton, N. B.

NELSON, William George, Merchant. Born St. Stephen, N. B., Oct. 9, 1868, son of Thomas and Margaret (Magwood) Nelson. Married Margaret Johnston, Dec. 21, 1908; one son. Educated Public Schools, St. Stephen, N. B. Engaged in lumbering business and farming at St. Croix and Michigan, until May, 1887; entered grocery business at St. Stephen, N. B., which he has carried on successfully to present time. Has served five years as Councillor, Queens Ward, St. Stephen, N. B., having successfully run three elections. Member K. of P. Methodist. Address, Elm St., St. Stephen, N. B.

NEWCOMEN, Lieut.-Col. Terence Robert Gleadowe, M.C. Born Newtown Cashel, Co. Longford, Ireland, Nov. 12, 1883, son of Col. Arthur Hills Gleadowe Newcomen, A.D.C., C.I.E., and Clara Harriet (Masson) Newcomen. Married Georgina Cuerton Beckett, Apr. 2, 1905; one son, [illegible] daughter. Edu-

cated Wellington College, Berks, Eng. Gazetted 3rd Battn. West York Regiment in Malta in spring of 1900; from Malta went to South Africa, where gazetted to 7th Dragoon Guards; joined R. C. D.'s, 1914; commanded the regiment in France after death of Lieut.-Col. C. T. Van Stanbengee; acted as liaison officer between Canadian Government and British War Office after the war; member of Junior Army and Navy Clubs. Recreations, riding, shooting and fishing. Protestant. Address, Stanley Barracks, Toronto, Ont.

NEWNHAM, Obadiah Samuel, Archdeacon of Fredericton. Born Leamington Hastings, Warwickshire, Eng., Mar. 23, 1848, son of Obadiah and Phoebe (Browning) Newnham. Married Hannah M. Bishop, Dec. 25, 1868; four sons, five daughters. Educated Birmingham, England. Came to Canada in 1875, previous five years being spent in Lisbon, Portugal. Went to New London, P. E. I., and then to Shediac, 1877; was in St. John's (Stone Church) and St. Marys, 1880-83; spent five years at Hampton, N. B.; went to Christ Church, St. Stephen, 1888; was made Canon of Christ Church Cathedral in 1901 and Archdeacon of Fredericton, 1907; Secretary of Synod for thirty-three years; Chaplain of Sussex Lodge No. 7 (Masonic), St. Stephen; Grand Chaplain for two years of Grand Lodge of N. B.; Past Grand Representative of Odd Fellows, Maritime Provinces and Newfoundland. Church of England. Address, St. Stephen, N. B.

NEVE, Frank Herbert, M.D., C.M., Physician and Surgeon. Born St. John, N. B., June 9, 1882, son of Edward J. and Jennie Neve. Married Elsie Winnifred Hayward, Mar. 10, 1910; two sons. Educated Tufts Medical College, Boston, Mass., and College of Physicians and Surgeons. Left St. John at the age of sixteen years and entered the drug business in Boston, Mass., 1912; employed in this field for two years, attending night school with Ballou and Hobigand to attain a high school diploma and preparatory course for medical college. By starting and conducting a mail order business, second-hand automobile and optical business, he obtained sufficient funds to defray college expenses, tuition and laboratory fees. These businesses were carried on during his college career, and apart from defraying college and living expenses, he emerged from college ready to take up the practice of medicine in a totally different status than the average graduate, having amassed considerable money. At the time of the Halifax explosion Dr. Neve and his wife went there to help the striken and suffering people of that town, giving their services free and paying their own expenses. They were there ten days, of which time the doctor had only nineteen hours' sleep. He established ten relief stations throughout the city to assist in giving medical aid, food, clothing and shelter to those affected by the terrible catastrophe, while he and a telephone operator stationed at City Hall directed operations in a systematic manner. Apart from being a successful factor in his own profession, Dr. Neve has been associated with several business commodities in these Provinces. He is a member of the Intercolonial Club and the Masonic Order. Recreations, fishing, hunting and social entertaining. Anglican. Address, 31 Dorchester St., St. John, N. B.

NICHOLS, Edward Hart, K.C., Barrister-at-Law, Silver & Nichols. Born Digby, N. S., Apr. 5, 1873, son of Abraham Nichols and Susan M. (Bacon) Nichols, United Empire Loyalist origin. Married Annie Doris Moody, July 7, 1906; one daughter. Educated Digby County Academy, Acadia Univ. (B.A., 1893), Dalhousie Univ. (LL.B., 1897); joined F. Jones at Digby, N. S., in practice of law, 1898; took over business in 1899, practising alone and with F. W. Nichols until 1905; moved to Calgary, Alberta, in 1905, and formed firm of Jones & Nichols. In 1909 formed new partnership and continued practice until 1913; entered public service in 1917 to assist prosecution of Great War and discharged duties as Registrar under Military Service Act for Nova Scotia for a period of two years; entered into partnership with Alfred E. Silver, K.C., in 1920, under firm name of Silver & Nichols. Member of Halifax Club, Halifax Golf Club, Halifax, N. S., and Ranch Men's Club, Calgary. Church of England. Address, 187 Hollis St., Halifax, N. S.

NICHOLSON, Donald, Tobacco Manufacturer, Nicholson Tobacco Co. Born Charlottetown, P. E. I., Mar. 20, 1850, son of Donald and Louisa (Pyke) Nicholson. Married Martha McPhee, July 24, 1882; two sons, five daughters. Educated Public Schools and Prince of Wales College, Charlottetown, P. E. I., Served four years in the Charlottetown City Council from 1896 to 1900, and was Chairman of the Citizens' Committee

which secured a bill providing for the splendid waterworks system now enjoyed by the city; later when a member of the council, strongly advocated the securing of permanent sidewalks and modern drainage system; was elected member of the Board of Water Commissioners in 1904, serving as chairman; held this position until 1911 when he became Conservative candidate to represent Queens Co. in the House of Commons; re-elected in general election of 1917, having obtained ninety-five per cent of the vote of the soldiers from Queens Co., P. E. I., who were in France and England at the time of the election; retired from political field in 1921 owing to ill health; is a prominent member of the I. O. O. F., having been a member of the society for over fifty years; upon attaining his twenty-fifth year of membership, was presented with a Veteran's Jewel and in 1921 was presented publicly with Veteran's Jewel in honor of his fiftieth years of membership; has been President of the Charlottetown Board of Trade and President of the Charlottetown Club; was identified with the militia, having served in the Charlottetown Engineer Corps; has been an ardent patron of rifle shooting and for the past thirty years has presented the P. E. I. Rifle Assn. with valuable prize. Baptist. Address, Charlottetown, P. E. I.

NICHOLSON, George Patrick, City Clerk, Charlottetown, P. E. I. Born Charlottetown, P. E. I., Mar. 17, 1882, son of John P. Nicholson, City Engineer of Charlottetown, and the late Ellen (Worthington) Nicholson, of Portsmouth, Eng. Graduated from Charlottetown Business College, 1904. Employed with the C. P. R. General Offices, Montreal, 1904-11, and with the Edison Electric Co., Boston, 1911-15; in 1915 enlisted with the 6th Siege Battery (McGill) with which he proceeded overseas; transferred to Headquarters Staff 1st Brigade Heavy Artillery in 1916, and served in Belgium, France and Germany; discharged on demobilization; entered employ of the City of Charlottetown, 1919, and was appointed City Clerk, Mar., 1921. Member of St. Lawrence Lodge, No. 8, I. O. O. F. Baptist. Address, 61 Rochford St., Charlottetown, P. E. I.

NILES, Horace Leslie, Commercial Traveler, A. F. Randolph & Sons, Fredericton, N. B. Born Fredericton, N. B., Mar. 24, 1901, son of Thomas and Elizabeth (Orr) Niles. Educated Fredericton High School. Started business with above firm when seventeen years of age. Member K. of P. since 1919, and D. O. O. K. since Dec., 1921. Baptist. Address, 268 York St., Fredericton, N. B.

NIXON, Murray Emery, Cashier, Dominion Rubber System (Maritime), Ltd. Born Rothesay, Kings Co., N. B., Apr. 13, 1899, son of George H. and Agnes Baxter Nixon. Educated Public Schools of St. John, N. B. Employed with Royal Bank of Canada, 1915-17; served with Canadian Expeditionary Forces, 1917-19; on staff of Dominion Rubber System (Maritime), Ltd., 1919, to date. Member Y. M. C. A. Senior Basketball Team, playing the seasons of 1919-20, 1920-21. Address, 182 Queen St., St. John, N. B.

NOBLETT, Capt. William, B.A., LL.B., Barrister. Born Lancaster, Lancashire, Eng., July 26, 1886, son of Frederick Henry and Jane (Green) Noblett. Married Edythe Alice Thornber, daughter of John G. Thornber, cotton manufacturer of Dadar, India, Nov. 26, 1918. Educated St. Francis Xavier (B.A.), Dalhousie Univ. (LL.B.). Served Lieutenant 85th Battalion, N. S., 1916; promoted to Captain 219th Battn., N. S., 1916; seconded to 51st Highland Division (Imp.) France, 1917; recommended for Military Cross at Ypres, 1917; mentioned in Sir Douglas Haig's despatches, June, 1918; attached to 18th Corps, 1917; discharged Sept., 1919; returned to Canada, 1919. Church of England. Address, 291 Charlotte St., Sydney, N. S.

NORTHRUP, Isaac Hanford, Wholesale Grocer, Northrup & Co. Born Kingston, Kings Co., N. B., Oct. 27, 1861, son of Daniel D. and Hannah S. Northrup, both of Loyalist descent. Married Janet Lauder Lynam, Nov. 14, 1900; one son, one daughter. Educated Kingston, Kings Co., N. B. Moved to St. John in 1883; employed with brother, H. W. Northrup, until 1901, when be became a partner in the firm until 1893, when his brother retired; Mr. Northrup then assumed full control and has since been manager of the firm which is now known Northrup & Co. Member Hibernia Lodge No. 3, A. F. & A. M.; member Commercial Club and Canadian Club; Director St. John Exhibition Association; member Y. M. C. A. and Renforth A. O. A. Association. Anglican (a member of Trinity Church). Address, residence, 129 King St. East; summer residence, Renforth, N. B.; business, 23-24 South Wharf, St. John, N. B.

OAKES, Ingram Burpee, M.A., D.C.L., Prothonotary of the Supreme Court, Secretary of the Governors of Acadia University. Born Albany, Annapolis Co., N. S., Nov. 16, 1848, son of Jesse and Eliza Oakes. Married Elizabeth Jardine Smith, Jan. 3, 1878. Educated Public Schools at Albany and graduated B.A. at Acadia, 1871. Principal Hantsport High School for one year after graduation; 1873-1876, Principal Kent Co., N. B., Academy; the next three years Principal Northumberland Co., N. B. Academy; Inspector of Schools for seven years and Inspector of County Academies and of Schools in incorporated towns in New Brunswick for three years; in Oct., 1888, became Principal of Horton Collegiate Academy, Wolfville, N. S., retaining this position for eleven years; since 1893 has been Provincial Examiner in Geometry for the Province of Nova Scotia; in 1901 was appointed Chief Census Officer for Nova Scotia; in 1907 under appointment by the Canadian Government, spent several months in England and Scotland in the interests of Canadian Agriculture, and distributed throughout the British Isles 20,000 pamphlets on the resources of Nova Scotia, written and edited by himself; for many years has been one of the Governors of Acadia University and is Secretary of that Board; in 1916 was appointed Prothonotary of the Supreme Court, Clerk of the Crown and Clerk of the County Court. Baptist. Address, Wolfville, N. S.

O'BRIEN, Edward L., Police Magistrate, Town of Bathurst. Born Bathurst, N. B., Nov. 4, 1864, son of J. E. and Catherine (Meahan) O'Brien. Educated University of St. Joseph. Engaged as teacher Provincial Normal School, 1883; Inspector, Kent, Victoria and Madawaska Counties, 1888-92; taught school in Bathurst, 1892-97; appointed Police Magistrate, 1907. Member K. of C., C. M. B. A. and Curling Club. Catholic. Address, Bathurst, N. B.

O'BRIEN, James, Retired Blacksmith, of the firm of O'Brien & Son. Born Windsor, N. S., Nov. 25, 1833, son of John O'Brien and Susan (Scevewright) O'Brien, who died at ninety-three years of age and who was descended from the Dalrymples, French Huguenots driven from France, and who settled in the city of Derry, Ireland. Married Statria E. Nutter, Sept. 20, 1857; four sons, six daughters. Educated St. George Public Schools. First started in lumber mill business; in blacksmith business with his father, 1852-87; was Scot Act Inspector for a number of years. Member of N. B. Legislative Assembly for ten years; has been connected with the School Board for thirty years and is at present Secretary; has been Town Treasurer for past ten years; has been an active temperance worker all his life, and is a member of the Good Templars and the Sons of Temperance; was Captain in the Volunteers during the Fenian War and went to St. John with his company to help form a bodyguard to the late Prince of Wales (Albert Edward) on his visit to St. John in 1860. Mr. O'Brien is the oldest resident of St. George, and still takes a keen interest in the town's public affairs. Liberal in politics. Baptist. Address, St. George, N. B.

O'BRIEN, Joseph Leo, President Ready's Beveridges, Ltd., Fairville, N. B. Born Fairville, N. B. Married Blanche Ready, June 14, 1905; one son, three daughters. President Maritime Construction Company; Director Canada Brush Company; Commissioner General Public Hospital. Member N. B. Auto Association; President South Bay Fishing Club. Roman Catholic. Address, Fairville, N. B.

O'BRIEN, Timothy Harold, B.C.L., City Editor Moncton Times. Born Moncton, N. B., Nov. 23, 1890, son of the late E. J. O'Brien, Building Contractor, and Sybil (Keith) O'Brien. Educated Moncton Victoria Grammar and Aberdeen High Schools, and Kings College Law School. Handled foreign exchange at St. John Winterport, winters of 1912-13, 1913-14, for J. M. Robinson Sons, Bankers, St. John, N. B.; graduated from Kings College Law School with degree B.C.L., 1914; appointed to Commission in Artillery on outbreak of Great War; qualified as Lieutenant and as Captain in two courses at Royal School Artillery, Kingston, Ont.; attached to "C" Battery R. C. H. A.; went overseas with 5th Artillery Brigade (Field) in 2nd Can. Div. in 19th Battery; promoted to Captain May, 1917; went to 13th Toronto Battery (Major Clifford Sifton, Jr.), Apr., 1918; decorated with M. C. and recommended for Bar to M.C.; attached to Canadian Section G. H. Q. at Brussells after Armistice; demobilized June 7, 1919; joined Moncton Times staff in Aug., 1920; became City Editor July, 1921. In re-organization Canadian Militia after the war, was gazetted Major in command of 90th Newcastle Battery in 12th Brigade Canadian Field Artillery under Lieut.-

Col. S. B. Anderson, C.M.G., D.S.O., Dec., 1919; transferred to Corps Reserve, 1920. Baptist. Address, Moncton, N. B.

O'CONNELL, James D., Sugar Grower and Philanthropist. Born Havelock, N. B., June 23, 1860, son of James and Joanna O'Connell. Married Elizabeth V. Cronin (deceased); one son (deceased). Educated Public Schools of N. B. and took language course in Luth College, Cuba. In 1880, at the age of twenty, started working for the North Packing Co., with N. C. Skilton, Boston, Mass., in the egg-testing department; later took over the business, adding to it the manufacture of a dressing for glove leather made from the yolk of eggs; in 1890 engaged in the contracting business in Boston and in the State of Washington; in 1892 founded the O'Connell Milling Co. with mills in Pilchuck, Washington and at Bonners, Idaho; sold out in 1896, returning to N. B., developing a mammoth sheep ranch in Havelock and Sussex (the largest in the Province up to that time, comprising over 500 breeding ewes) and laying out Park Street, Nelson Street and O'Connell Avenue on his own property in Sussex, and erected several buildings thereon; was candidate for local Legisature, representing Kings Co., in Feb., 1903, running against Hon. William Pugsley and colleagues; returned to Cuba in November of the same year, purchasing a sugar plantation that had been destroyed in the Spanish-American War of 1898; rebuilt some of the buildings, laying out a town-site on part of the plantation and building the town of Hatuey, Camaguey, Cuba, where he makes his winter home, and engages in a sugar-producing business of considerable proportions. In 1909 Mr. O'Connell retired from active business, devoting the principal part of his time to philanthropic work among orphans and other poor children. He started with one picnic some thirty years ago in Sussex, and has developed the idea until at the present time he gives annually fifty such picnics in the various towns of the United States, Canada and Cuba. Forty-five of these are are perpetuated and will continue to be given each year for all time. In addition to these picnics a Christmas treat is given for the orphans in each of the towns where an O'Connell picnic is held, the Mayor of the town looking after same. Mr. O'Connell is a life-long member of St. Vincent de Paul Society, the Total Abstinence Society of America and a number of well-known New Brunswick Temperance organizations. He has been a strenuous supporter of temperance in every country and town where he has ever been. He is also a third degree Knight of Columbus. Roman Catholic. Address, Sussex, N. B., and Hatuey, Camaguey. Cuba.

O'CONNELL, John Francis, Theatrical Manager and Producer. Born Halifax, N. S., July 9, 1877, son of Michael and Alice Cullen O'Connell. Married Margaret Hernon, 1902; two sons, two daughters. Educated St. Mary's, N. S. Mr. O'Connell has been associated with the theatrical life of Eastern Canada for the last twenty years. Is a member of City Club, N. W. A. Rowing Club and Knights of Columbus. Roman Catholic. Address, 329 South St., Halifax, N. S.

O'CONNOR, Arthur Jerome, Lumberman, Bonny River Lumber Co., Ltd. Born Galway, Albert Co., N. B., Aug. 26, 1880, son of Timothy J. and Margaret O'Connor. Married Alice M. Lee, Aug. 20, 1918. Educated Galway and Harvey Public Schools, Albert Co., N. B. Vice-President Bonny River Lumber Co., Ltd. Roman Catholic. Address, St. George, N. B.

ODELL, C. M., Civil Engineer, Dominion Coal Company, Ltd. Born Sarnia, Ontario, son of James Odell of Fredericton and Sara Jane (Monsarratt) Odell of Ireland. Married Emma Louis Vooght, Mar., 1888; one son, two daughters, two grandsons. Educated in the world school of life. Worked hard all his life; gathered education as he travelled through; belongs to all kinds of clubs; belongs to no secret society, church, union or any kind of a special association or organization of any manner, shape or form whatever; Vice-President of Mining Society of N. S.; President Sydney Branch of Engineering Institute of Canada; Resident Engineer of Dominion Coal Co.; member of Gun Club, Curling Club, Yacht Club, and Motor Boat Club. Address, Mining Society of Nova Scotia, Sydney, N. S.

ODELL, Edwin, Dry Goods Merchant. Born St. Andrews, N. B., Sept. 1856. Married Eliza Elliott, 1883. Educated St. Andrews, N. B. Address, St. Andrews, N. B.

O'DONNELL, John Crawford, General Superintendent (Maritime District), Canadian National Railways. Born Cobden, Ont., Dec. 17, 1879, son of William and Jane S. O'Donnell. Married Mary Catherine Kelly; two daughters. Educated Renfrew Public Schools

and High School, and Ontario Business College. Employed by Canadian Pacific Railway as Brakeman, Chapleau, Ont., 1899-1901; Conductor, Chapleau, Ont., and Cranbrook, B. C., 1901-05; Conductor, Canadian Northern Railway, North Battleford, Sask., 1905-09; Trainmaster, C. N. R., 3rd District Central, Dauphin, Man., 1909-11; transferred to Winnipeg, Man., 2nd District Central, Apr., 1911, and to Rainy River, Ont., 1st District, Central, July, 1912-July, 1914; Superintendent, 3rd District Western, Canadian Northern Railway, Edmonton, Alberta, July, 1914-Nov., 1916; Superintendent, Winnipeg, Manitoba Division, Nov., 1916-Dec., 1920; General Superintendent Canadian National Railways, since Dec. 1, 1920. Member K. of C., Moncton Rotary Club, Moncton City and Moncton Canadian Clubs. Recreations, lacrosse, hockey, and golf. Roman Catholic. Address, Moncton, N. B.

OGLE, John Marion, D.O., Osteopathic Physician. Born Boxleytown, Indiana, son of David Martin and Mary Ann Ogle. Married Mable Ashton Adamson, Dec. 26, 1906; two daughters. Educated Tipton, Indiana and in American School of Osteopathy, Kirksville, Mo. Graduated from the American School of Osteopathy under the Founder of the Science, Dr. Andrew Taylor Still, June, 1914; holder of Special Certificate of Anatomy; Assistant in the Anatomical Laboratory for two years; member Masonic Lodge, Acacia Club of the American School of Osteopathy. Christian Church (Disciples of Christ Church). Address, 97 Botsford St., Moncton, N. B.

OLTS, David W., Real Estate and Insurance. Born Lower Woodstock, Jan. 12, 1874, son of David and Henrietta (Porter) Olts. Married Mary Ethel Lounsbury, June 25, 1901; two sons, three daughters. Educated Public Schools, Meductic. Engaged in general store business from 1890 to 1917; Real Estate and Insurance from Feb. 1, 1918, to Feb. 19, 1921, [redacted] a member of the firm of Olts & Thomas; bought the insurance business of the late Thos. S. Wilkinson, Feb. 19, 1921; since that date has been carrying on [redacted] Real Estate and General Insurance business in his own name at Fredericton, N. B. Baptist. Address, 604 Queen St., Fredericton, N. B.

O'MULLIN, John Coll, M.C., LL.B. Barrister. Born London, England, Dec. 10, 1857, son of John O'Mullin and Sarah (Hone) O'Mullin. Married Mary Ellen Morrisey; two sons. Educated St. Mary's College and Dalhousie Univ. Roman Catholic. Address, 161 Hollis St., Halifax, N. S.

O'NEILL, Annie, Milliner and dealer in fancy goods, wools and ladies' sweaters. Born St. Andrews, N. B. Address St. Andrews, N. B.

O'NEILL, Francis M., LL.B., Barrister-at-Law. Born Fredericton, N. B., Aug. 18, 1886, son of Hugh and Mary O'Neill. Married Louise Matthews; two daughters. Educated York County Grammar School, St. Dunstan's College and Dalhousie Univ.; admitted to Bar of N. B., 1912, and to Alberta Bar, 1918; served overseas with 202nd Battn., 1916; Clerk of Peace, Queens Co., Registrar of Probate and Clerk of Circuit and County Courts. Roman Catholic. Address, Gagetown, N. B.

OPIE, Rev. Richard, Clergyman. Born Cornwall, England, son of James and Julia Opie. Married Annie D. Baird, Dec. 17, 1881; two sons. Educated England. Local Preacher in Cornwall, Eng., for six years; came to Canada and settled in St. Martin's, N. B., 1874; ordained in 1878, at Sackville, N. B.; held the following pastorates: Shediac, Jerusalem, Courtenay Bay (now Silver Falls), where church was dedicated in 1886, Vernon River, Montague, Kensington, Little York, Pownal, Bathurst, Buctouche, Oak Bay, Woodstock, Albert Co., and Milltown, N. B.; Chairman Charlottetown District four years; Financial Secretary of various districts for many years; Chairman Woodstock District, 1914-15-16; Chairman of Sackville District for four years, at the same time Examiner of Theological Students at Mount Allison Univ., ex-officio; Chairman of St. Stephen District at present time. Has filled the offices of Statistical Secretary and District Secretary in different districts. Forty-eight years in ministry; President of Conference in 1915 when it convened in Centenary Church, St. John, N. B.; laid cornerstone of Central Church, Moncton, N. B., Aug., 1915. Methodist. Address, Milltown, N. B.

O'REGAN, John, J. P., Vice-President and Managing Director, The Brayley Drug Co., Ltd. Born Maugerville, N. B., Mar. 26, 1852, son of Patrick and Susanah (Kelly) O'Regan. Married Catherine T. McGill, Sept. 10, 1878; five sons, three daughters. Educated High School, Convent City, Antigonish [redacted]d Halifax. President C. J. Morgan & Co., Ltd.; Vice-President Canada Brush Co., Ltd., and The Brayley Drug

Co., Ltd.; President Balboughie Club; Ex-President I. L. & B. Society; Past Director Y. M. C. I. Interested in various companies and organizations. Roman Catholic. Address, 73 Elliott Row, St. John, N. B.

ORMOND, William Lawrence, Druggist and Chemist, Ormond's Drug Store, Amherst, N. S. Born Sydney, C. B., Aug. 10, 1855, son of John D. and Julia Ormond. Married Mary Isabell Grant, July 28, 1891; six sons, three of whom went overseas, the others being discharged medically unfit; two daughters. Educated Sydney Academy. Past President C. M. B. A., Columbus Club of Amherst, and Nova Scotia Pharmaceutical Society; has the unique distinction of being the only fourth degree Knight of Columbus in Cumberland Co. While President of the Canadian Club, Mr. Ormond was asked by the militia authorities to organize recruiting campaigns throughout the county and to provide speakers for same; Examiner in Materia Medica and Pharmacy for the N. S. Pharmaceutical Society, and was the winner of the fifty dollar prize for the best paper on Pharmacy which was offered by the Canadian Pharmaceutical Society in 1919; on Executive of Red Cross, Board of Trade, Marshlands Club, Liberal-Conservative Association, Navy League, Victory Loan Committee and N. S. Pharmaceutical Society; Past Vice-President Anti-Tuberculosis Society, National Service League and from its inception, a member of the Patriotic Committee; member Public Library Committee, Quoit Club, Golf Club, Y. M. C. C. and Relief Committee; took an active interest in every movement to promote the termination of the recent war and took a leading part in the organization of the local G. W. V. A., and is one of its Honorary Presidents. For many years efforts have been made to induce Mr. Ormond to run for Mayor or Councillor, all of which have been declined. Roman Catholic. Address, Amherst, N. S.

O'ROURKE, Frank J., Chief Clerk, Auditor of Stores and Mechanical Accounts, Canadian National Railways. Born Quebec, Mar. 17, 1874, son of John O'Rourke and Johanna (Kane) O'Rourke of Dublin, Ireland. Married Annie Woodlock, June 15, 1904; one daughter. Educated Quebec Schools. Entered service Intercolonial Railway, Aug., 1892; employed [redacted] clerk in various departments until Apr., 1916; appointed Chief Clerk Mechanical Accountant's office, Moncton, N. B., Aug., 1919; appointed Chief Clerk in charge of Office, Auditor of Stores and Mechanical Accounts. Member 4th Assembly, K. of C. Roman Catholic. Address, 89 St., George St., Moncton, N. B.

OSBORNE, Lieut.-Col. William James, Proprietor Fredericton Business College. Born Hastings County, Ont., Jan. 23, 1865, son of Samuel Sidmond Osborne and Jane (Robinson) Osborne, of United Empire Loyalist stock. Married Evelyn Beatrice Phippen, June 21, 1894; three sons, Captain Hubert P., killed in action, Belgium; James Gordon, Frank B., and one daughter, Marjory Evelyn. Educated Public Schools, Collegiate Institute and Ontario Business College, Belleville, Ont. Captain 15th Argyle Light Infantry, Belleville, Ont., Major 71st York Regiment, N. B., and Lieutenant-Colonel Canadian Expeditionary Forces; saw service in England, Belgium, France and Canada, with the following units: 55th Battn., 3rd Entrenching Battn., and 5th C. M. R. Was in command "K" Unit Military Hospitals Commission Command, and District Depot No. 7, H. Q., Fredericton, N. B. Has been President Y. M. C. A.; Superintendent Fredericton Methodist Sunday School; Alderman, City Fredericton; President Tourist Association and Vice-President Board of Trade. Member of the following clubs: Golf, Automobile and Canoe, Commercial and City Club. Methodist. Unsuccessful Liberal Candidate in Federal Election, 1921. Address, 221 Church St., Fredericton, N. B.

O'SHAUGHNESSY, Robert, Canadian Immigration Inspector in charge of McAdam, N. B., Canadian Government. Born Galway, Ireland, son of Edward Robert and Hennretta O'Shaughnessy. Married Agnes R. Allingham, 1886. Educated St. John, N. B. Address, 146 Germain St., St. John, N. B.

OULTON, Merville Allen, B.A., M.A., M.D., C.M., Physician and Surgeon. Born Jolicure, N. B., July 22, 1878, son of C. W. and Louisa Oulton. Married Elizabeth Charlotte Wells, Oct. 12, 1910. Educated Provincial Normal School, U. N. B., and McGill University. Elected County Councillor, 1909-11 (acclamation); appointed Coroner for Shediac area, 1911; appointed Captain in C. A. M. C., 1916, and served in France and Belgium until Armistice, 1918, and in Great Britain until July, 1919; President G. W. V. A. of Shediac, 1920

(elected); W. M. Zetland No. 24, 1920 to 1921, A. F. & A. M. Baptist. Address, Main St., Shediac, N. B.

OWEN, Elias Morgan, Staff Captain, Salvation Army, Chancellor of St. John Division, including Provinces of New Brunswick, Prince Edward Island and part of Nova Scotia. Born Morriston, near Swansea, South Wales, Feb. 26, 1877, son of Alfred (deceased) and Mary (Davis) Owen, both of Swansea, South Wales. Married Catherine Allen, Oct. 31, 1906; one son, three daughters, Ernest William, Catherine, Elsie and Grace. Educated Ascension School, Lower Broughton, Manchester, Eng. In the capacity of Field Officer has held appointments in Ontario, Cape Breton and Pictou County, N. S., his last appointment being with the Temple Corps of Toronto, Ont.; was Officer in Charge of Hamilton Corps, Bermuda; stationed at Hamilton and Montreal in the Subscribers' Department; actively engaged for some time in emigration work, having traveled through different parts of England lecturing on Canada, and advising prospective emigrants at the London Headquarters, Queen Victoria St., London; in a temporary capacity has acted as Protestant Chaplain of Dorchester Penitentiary. Salvationist. Address, residence, 218 Pitt St., office, 120 Prince William St., St. John, N. B.

PAISLEY, Herbert F. S., M.A., Journalist, The Record Publishing Co. Ltd., Sydney, N. S. (The Sydney Daily Record). Born Sackville, N. B., Nov. 21, 1883, son of Rev. Charles H. Paisley, D.D., Dean of the Faculty of Theology, Mount Allison Univ. (deceased), and Louise F. Sawers Paisley. Married Beatrice E. Magurn of Ottawa, Ont., Jan., 1916. Educated Public Schools, Halifax Academy and Mount Allison University, B. A. 1904, M. A. 1906. Engaged in newspaper work in N. B. for several years. First on the staff of the St. John Globe; subsequently a member of editorial staff of Morning Leader, Regina, Sask.; member Parliamentary Press Gallery, Ottawa, for several years; Editor Sydney Daily Record since Mar., 1917; Past President Alumni Society of Mount Allison, and one of the Regents of Mount Allison; Director Sydney Y. M. C. A.; member A. F. & A. M., and Royal Arcanum; Past President and Past Secretary, Rotary Club of Sydney, N. S. Methodist. Address, 296 Charlotte St., residence, 10 York St., Syndey, N. S.

PALMER, James Marshall, M.A., LL.D., Principal of Mount Allison Academy. Born Canning, Queens Co., N. B., son of John Palmer, High Sheriff of Queens Co., N. B., and Eleanor Agnes (Marshall) Palmer. Married Alice Maud Vandine, Aug. 5, 1896; one son. Educated Gagetown Grammar School and University of New Brunswick. Principal of Chatham Grammar School for seven years; succeeded Dr. G. R. Parkin as teacher of Classics in Fredericton Collegiate School, 1889; appointed Principal of Mount Allison Academy, 1894; was Professor in Mount Allison Univ. for twenty years. Member of Senate of University of New Brunswick; Secretary of Executive Committee of Board of Regents of Mount Allison University for many years. Recreations, curling and tennis. Methodist. Address, Sackville, N B.

PALMER, John D., President and General Manager, The Hartt Boot & Shoe Co., Ltd., Fredericton, N. B. Born Rexton, N. B., son of David and Rebecca Palmer. Married Florence A. Jardine; two sons, two daughters. Educated Rexton High School. President The Hartt Boot & Shoe Co., Ltd., Fredericton, N. B.; First Vice-President Shoe Manufacturers' Association of Canada; First Vice-President The Central Trust Co. of Canada, Ltd.; Leader of Opposition in the N. B. Legislature. Member of Fredericton Golf and City Clubs. Presbyterian. Address, 103 Church St., Fredericton, N. B.

PALMER, Leander Alpheus, Traffic Manager Bathurst Company, Ltd. Born Dorchester, Westmorland Co., N. B., son of Samuel Albert and Delia Percival (Ward) Palmer. Married Kathleen Elaine Johnson, Apr. 3, 1912; three daughters. Educated Boston Public Schools and Dorchester High School. Entered commercial life at eighteen years of age; moved to Bathurst, N. B., 1903; spent three years in British Columbia; returned to Bathurst, N. B., where he has since resided; member L. O. L. since 1903, and has held many offices in this order, including Provincial Grand Master 1919-21; member Royal Black Knights, Red Cross Degree; member Bathurst School Board, 1919-21; Secretary Bathurst Curling Club. Methodist. Address, Bathurst, Gloucester Co., N. B.

PARK, William Adam, Collector of Customs. Born Douglastown, N. B., June 27, 1853, son of William and Margaret (McLaggan) Park. Married Edith, daughter of late F. E. Winslow of Chatham, Manager of Bank of Montreal, June, 1909; one son. Educated Presby-

terian Academy, Chatham, N. B., and Harkins Academy, Newcastle, N. B. Admitted to the Bar of N. B., Apr., 1875, and practised law until 1887; Warden of the County, 1877; elected to Local House, 1882 and 1886; appointed Collector of Customs, 1887; member of Senate of U. N. B., 1892; Chairman Recruiting Committee for West Northumberland Co. during the late war; member Trustee Board of Miramichi Hospital, and Committee on "Aitken" Scholarships, in connection with Harkins Seminary, Newcastle, N. B. Presbyterian. Address, Newcastle, N. B.

PARKE, Melvin Wallace, Merchant, Parke Furnishers, Ltd. Born St. Martins, N. B., Mar. 5, 1891, son of Wallace and Hannah Parke. Married Annie K. M. Hughes, Mar. 28, 1917. Educated St. Martins High School; member Y. M. C. A. Church of England. Address, 169 Charlotte St., St. John, N. B.

PARKMAN, Ernest Edward, Contractor and Builder. Born Charlottetown, P. E. I., Apr. 5, 1881, son of Edwin George and Jenny (McLeod) Parkman. Married Etta McEwan, June 5, 1909. Educated West Kent School and Charlottetown Business College. Left Charlottetown at the age of seventeen years and served one year with Norcross Construction Co., of Boston, Mass., U. S. A., later becoming assistant foreman; accepted position as head foreman Aberthaw Construction Co. of Boston, and remained with this firm for ■ number of years; during his stay in Boston was engaged in Social Service work at Tremont Temple and Bowdoin Square Tabernacle; returned to Charlottetown, 1907, and entered business ■■ ■ contractor under the name of E. E. Parkman & Co. During the past several years this firm has built ■ great many of the largest fox ranches in Queens Co., P. E. I., and has planned and built many dwellings; among their principal contracts are the construction of the Soldiers' Convalescent Home, Charlottetown, P. E. I., and the George Street Methodist Church, Sydney, C. B., the latter construction being considered one of the finest church edifices in the Maritime Provinces. Member, I. O. O. F. and Encampment; K. of P. and D. O. K. K. and L. O. A.; Candidate for Civic honors in 1917 and was defeated by a small margin of only three votes. Baptist. Address, 13 Euston St., Charlottetown. P. E. I.

PARKER, John Seakons, Mayor of Halifax, N. S., Lumber Merchant, Davison, Parker Co., Ltd. (President). Born Halifax, N. S., son of John Sampson and Ethel Matilda Parker. Married Anna Eva Hilchie, June 27, 1900; four sons, one daughter. Educated Public Schools, Dartmouth and Halifax, N. S. Elected Alderman, Ward No. 6, 1915; elected Mayor, 1919; member Masonic Order (Mystic Shriner), K. of P., Foresters, Sons of England and North British Society; Honorary President, Progressive Club; member of Board of School Commissioners; member of ■ number of charitable clubs, organizations and committees. Church of England. Address,, 183 Windsor St., Halifax, N. S.

PARKER, Vernon Hill Troop, M.D., C.M., Physician. Born Belle Isle, N. S., Oct. 19, 1892, son of Catherine D. and William Fletcher Parker. Educated Belle Isle Public Schools, Dalhousie University and McGill Medical College. Graduated from McGill Univ. (medicine) 1917; served with C. A. M. C., Mar., 1917, to Aug., 1919, serving in Canada, England and France; practised in Guysboro, 1919-20; has been practising in Stellarton since 1920. Methodist. Address, Stellarton, N. S.

PARSONS, Norval Henry, Broker, Nova Scotia Trust Co. Born Kingston, N. S., son of Henry and Jane (Munro) Parsons. Married Mary Keith, May 28, 1891; two sons, two daughters. Educated Acadia University, Wolfville, N. S. Second in Command of 85th Battn., C. E. F., on organization, later in command of 219th, 85th and 246th Battn., C. E. F., Officer commanding 14th Kings Canadian Hussars, 1909-15; President Middleton Board of Trade, 1908; Secretary Annapolis County Liberal Association, 1906-11; Master Ionic Lodge, A. F. & A. M., Middleton, N. S., 1909. Baptist. Address, Wolfville, N. S.

PARSONS, William Frederick Cecil, Mining and Civil Engineer, Canada Iron Foundries, Ltd. Born Sorel, Que., May 31, 1869, son of Edmund Henry Parsons, Journalist, Montreal, and Janet (Gardner) Parsons of Scotland. Married Flora St. George Townshend, Apr. 8, 1891; three sons, one daughter. Educated Lincoln College, Sorel, Que. Chief Engineer, Cumberland Railway and Coal Co., Ltd., 1890-96; Assistant Manager Hazard Coal Mine, Assiniboi, 1896-97; Resident Engineer for McKenzie & Mann, 1897-1902; Chief Engineer, Londonderry Iron & Mining Co., Ltd., 1902-08; Chief Engineer, Canada Iron Corporation, Ltd., 1908-13; Chief Engineer, Canada Iron Foun-

dries, Ltd., 1914, to date. Church of England. Address, Box 16, Middleton, N. S.

PARSONS, William Grahame, B.A., K.C., Barister-at-Law. Born Wilmot, Annapolis Co., N. S., May 21, 1852, son of Henry and Jane Munro Parsons. Married Carrie Westhaver, Sept. 9, 1897; one son, one daughter. Educated Acadia University, Wolfville N. S. Mr. Parsons is a great grandson of the First Earl of Rosse, Ireland. Before entering legal profession, taught school in the Hantsport and Kentville High Schools and was Principal of the Guysboro Academy for three years; graduated Acadia University, 1875; admitted to the Bar of N. S., 1886; created a K.C., 1914; engaged in many important legal cases; Secretary Ionic Lodge, A. F. & A. M., continuously since 1917; Solicitor for the Royal Bank of Canada and the Canadian Bank of Commerce at Middleton, N. S. Recreations, hunting and fishing. Baptist. Address, Middleton, Annapolis Co., N. S.

PATCHELL, Joseph Beville, Manager Part Division, Lounsbury Motor Supply Co., Moncton, N. B. Born St. John, N. B., Aug. 8, 1888, son of William F. and Elizabeth (Beville) Patchell. Educated Public Schools, St. John, N. B. Employed by Waterbury & Rising, 1901-15; joined 104th Battalion as private in Oct., 1915; commissioned and appointed Assistant Adjutant, 140th Battn., Mar., 1916; appointed Captain and Quartermaster, 140th Battn., Sept., 1916; proceeded overseas with Unit, Oct., 1916; attached to Canadian Training School, Bexhill-on-Sea, England, Apr., 1917; appointed Assistant Adjutant of School, May, 1917; returned to Canada, May, 1918; appointed Adjutant 7th Battn., Canadian Garrison Regiment, June, 1918; demobilized Feb. 28, 1919. Entered employ of Lounsbury Motor Supply Co., June, 1919. Member Masonic Fraternity, K. of P., and D. O. K. K. Methodist. Address, 254 Highfield St., Moncton, N. B.

PATTERSON, George, Mill Foreman, George Patterson & Son. Born St. Martins, N. B., Mar. 19, 1861, son of William and Margaret (Tufts) Patterson, both of Scotch descent. Married Jennie Black, Oct. 16, 1879; four sons, Walter H., Alfred E., Emery G., and Phillip H., four daughters, Fannie May, Stella, Georgie and Alma. Educated St. Martins Public School. Mr. Patterson has been active in mill business all his life, having been connected with several different concerns throughout the Provinces, among them being the Davidson firm, Salmon River; W. H. Rourke, St. Martins; Founds & White, St. Martins, and C. T. White, Apple River, N. S. Entered business for self, in partnership with A. White, forming the firm of White & Patterson; purchased whole interest 1918, and later took his son, Alfred E., in partnership with him; engaged in sawing and cutting for the Bonny River Lumber Co. Member St. Martins Blue Lodge No. 2, A. F. & A. M., and Past Master Invincible Lodge No. 16, L. O. L.; member Manchester Unity, I. O. O. F. Recreations, hunting, fishing, motorboating and baseball. His son Emery served with the 26th Battn. during the late war. Baptist. Address, St. George, N. B.; Summer Camp, Lake Utopia.

PAYZANT, William Louis, M.A., LL.B., Barrister, John Y. Payzant & Son. Born Halifax, N. S., May 22, 1869, son of John Y. Payzant and Frances E. Silver. Mr. Payzant's father was a direct descendant of a prominent Huguenot family of that name who left Caen, Normandy, upon the revocation of the Edict of Nantes, and ultimately came to Nova Scotia in 1754, receiving a grant of land in Mahone Bay. His mother was a daughter of William C. Silver, a prominent merchant and citizen of Halifax. Married E. M. Smith, daughter of Frederick St. George Smith of "The Grove," Drogheda, Ireland, Aug. 23, 1895; two sons, St. George Charles and Will M. Educated Kings College, M.A., and Dalhousie Law School, LL.B. He began his legal practice with his father in 1894, the partnership being dissolved in 1913 by the latter's retiring to private life; has for many years been identified with the governing bodies of Kings College, Kings College School and the Church School for Girls, "Edgehill," all at Windsor, N. S., also the corporation of St. Paul's Church, Halifax, and the Nova Scotia Historical Society of which he has been Recording Secretary since 1896; appointed Solicitor of the Nova Scotia Building Society in 1913, in succession to his father who had held that position for upwards of forty years. Mr. Payzant is an ardent salmon fisherman, as his father was, and moose and caribou hunter, having hunted extensively in Nova Scotia and Newfoundland. On many of these trips he has been accompanied by Mrs. Payzant, who is also a successful shot. Address, "Knock Eyon," 61 Oxford St., Halifax, N. S.

PEACOCK, Fletcher, B. A., Director of Vocational Education for Province of New Brunswick. Born Bayfield, Westmoreland Co., N. B., Sept., 1884, son of Job Seaman and Jessie Ann (Welch) Peacock. Married Stella Rose Crocker, June 26, 1913; one son, two daughters, Fletcher, Jr., Margaret Carnwath, and Jessie Welch. Educated Country School, Provincial Normal School, Mount Allison Univ., Ontario Agricultural College, Columbia Univ., and Bradley Polytechnic Institute. Worker on farm until he was nineteen years of age, attending school in the winter months; taught school in Murray Road, Pointe de Butte, Riverside Consolidated School, Sackville High School, and Provincial Normal School. Graduated from college in 1911 and was appointed Director of Manual Training and Household Science for the Province; appointed Director of Vocational Education Department of N. B., 1919; Secretary of Commission appointed by N. B. Government, 1918, to inquire into and report upon the need of Vocational Education in N. B.; Director Dominion Education Association; member Executive of National Council of Education; Secretary N. B. Vocational Education Board. Presbyterian. Address, 329 George St., Fredericton, N. B.

PELTON, Archie Leander, Automobile Distributor, A. L. Pelton & Co. Born Billtown, Kings Co., N. S., Nov. 28, 1872, son of the late Henry Pelton of Billtown, N. S., and Almira (Spicer) Pelton, of Weston, N. S. Married Eva Sage, Lowell, Mass., U. S. A., Sept. 18, 1897; two sons, three daughters. Educated Berwick Public Schools. Employed by International Harvester Co., 1901-08; entered automobile business with N. S. Carriage Co., 1909-1911, at Kentville, N. S.; engaged in business for self, selling automobiles, in Kentville, N. S., under the name of A. L. Pelton & Co. Member Kentville Town Council for two terms, 1912-13, also 1914-15; elected Mayor, 1916-17; re-elected Mayor, 1921. Member Hiawatha Lodge, I. O. O. F. Mr. Pelton is a prominent horseman in the Maritime Provinces. Baptist. Address, Kentville, N. S.

PENDLETON, Raymond Arthur, Secretary Y. M. C. A., St. John, N. B. Born Philadelphia, U. S. A., Sept. 5, 1891, son of Sylvanus R. and Fannie Pendleton, both deceased. Educated New York Public Schools and Y. M. C. A. Night School, St. John, N. B. Employed by Manchester Robertson Allison, Ltd., [redacted] clerk for nine years; member Divisional Ammunition Column, serving overseas for four and a half years; Social Secretary of Y. M. C. A., St. John, N. B., for two years. Presbyterian. Address, 51 Summer St., St. John, N. B.

PERKINS, Perry Blaine, Local Manager Standard Life Assurance Co. Born Centreville, Carleton Co., N. B., Apr. 16, 1877, son of Colonel G. D., and Amy Ada Perkins. Married Emily E. Porter, Aug. 9, 1904. Graduated from Provincial Normal School, 1895; First Class Teachers' License; 1895-99, Principal of graded schools of N. B.; 1899-1902, student at University of N. B., A. B. degree; 1900, passed examinations for high school teacher's license; 1902-03, student at Harvard, A.B. degree; 1903-04, student at Yale, A.M. degree; 1904-05, Principal of Leland and Gray Seminary, Townshend, Vt.; 1905, Yale Summer School; 1905-06, Professor, Physics and Chemistry, Western Md. College, Westminister, Md.; 1906-08, student at Yale, Ph.D. degree; 1908-09, Substitute Professor of Physics, Trinity College, Hartford, Conn. (regular Professor away for his sabbatical year); 1909-13, Professor of Physics and Director, Applied Arts and Science, Howard Univ., Washington, D. C.; 1912, student at Gottingen Univ., Mathematics and Physics, during summer semster; 1913-14, Honorary Research Fellow in Physics in Sir Ernest Rutherford's Lab. at the Univ. of Manchester; 1914-15, Assistant Professor Mechanics, Brown Univ.; 1915-18, Assistant Professor, Applied Physics, Brown Univ.; 1917-20, Professor of Physics, Mount Allison Univ.; 1899-1902, Asa Dow Scholarship, covering tuition, books, etc., a competative examination; honors in mathematics, physics and distinctions in economics, junior and senior years; 1902, Governor General's Gold Medal, best class record for three years in physics and mathematics; 1902-03, Price Greenleaf Aid at Harvard, previous record; 1903-04, free tuition at Yale, previous record; 1906-08, Loomis Fellowship at Yale, competitive examinations each year. Member American Physical Society, American Association for the Advancement of Science, The National Geographical Society, "Sigma Xi"; member The Bernard Club, a Schoolmasters' Club of Providence, and the Brown Univ. Teachers' Association; published articles on research in the following magazines: "Jahrbuch der Radioaktivitat und Elektronik," "The Physical Review," "The Phil Magazine of London," Edinburgh and Dublin, "The American Journal of

Science." Baptist. Address, office, 51 Canterbury St.; residence, 5 Horsfield St., St. John, N. B.

PETTIGROVE, Emery S., Secretary-Treasurer, Canadian Realty Co., Ltd. Born Marysville, N. B., Sept. 17, 1897, son of S. Robinson Pettigrove (deceased) and Catherine Pettigrove. Educated Marysville Public Schools, Fredericton High School and Fredericton Business College. Member of Fredericton Golf and City Clubs. Baptist. Address, Marysville, N. B.

PHALEN, Robert Francis, LL.B., K.C., Barrister and Notary, Editor of "The Casket." Clerk Assistant, House of Assembly. Born North Sydney, N. S., 1871, son of Edward and Honora (Ronayne) Phalen. Married Mary Teresa Fuller, 1903. Educated Common Schools and Dalhousie Law School. Graduated Dalhousie Univ. Law School, 1897; admitted to Bar of N. S., 1897; Clerk Assistant, House of Assembly since 1909; Editor of "The Casket," Antigonish, N. S., since 1910; Town Solicitor for town of North Sydney since 1910; appointed King's Counsel, 1920; contributor of special articles to several Catholic papers. Catholic. Address, North Sydney, N. S.

PHILLIPS, Alva Oran, General Merchant. Born Bristol, N. B., Sept. 28, 1874, son of Edwin and Martha Phillips. Married Mary A. Wallace, Mar. 17, 1898; three daughters (one deceased). Educated Public Schools and St. Joseph's University. Started above business, 1907; member I. O. O. F. Methodist. Address, Bristol, N. B.

PHILLIPS, William Ernest, Manufacturers' Agent, Gillespie and Phillips, Charlottetown, P. E. I. Born Murray Harbor, P. E. I., July 1, 1901. Educated West Kent School and Union Commercial College, Charlottetown, P. E. I. After leaving school worked with his father in the contracting business and was engaged in some of the most important construction undertakings in recent years in P. E. I., including the Little Sands breakwater, Souris breakwater, and all the permanent road jobs; employed for several years as Manager of the Crabbe Hardware Co., Charlottetown, P. E. I.; entered into partnership with W. J. Gillespie, 1921, carrying on an extensive business throughout the Provinces. Member Empire Lodge No. 19, Knights of Pythias. Presbyterian. Address, Charlottetown, P. E. I.

PHINNEY, Lieut.-Col. Earle Caleb, LL.B., President Phinneys ,Ltd. Born Laurencetown, Annapolis Co., N. S., May 16, 1891, son of C. W. and Sarah E. Phinney. Married Mabel Allen Sleeper Wade, May 6, 1915; one daughter, June Louise Phinney. Educated Bear River School and Dalhousie Univ. Took active interest in sports from 1911 to 1915 having played on both Wanderers and Dalhousie Senior Rugby Teams continuously during this period; contested Annapolis County in the interest of the Conservative party in the local elections of 1916; Officer commanding the 85th N. S. Highlanders from Aug. 1, 1916, until Feb. 10, 1917, the original Officer commanding assuming command on the breaking up of the Highland Brigade; served in France as Second in Command until seriously wounded in June, 1917; Secretary, Halifax Rotary Club during the year of 1919; is now President and General Manager of Phinneys, Ltd., the largest and oldest music house in the Maritime Provinces. Address, 33 Vernon St., Halifax, N. S.

PHINNEY, Harold Maxwell, Grocer. Born Richibucto, N. B., Jan., 1896, son of Robert and Claria (Loggie) Phinney. Married Catherine McLaren Steven, June, 1921. Educated Richibucto Grammar School, Chatham High School and Univ. of New Brunswick. Enlisted in 26th N. B. Battlation, 1915; served with this unit in Canada, England, Belgium and France until 1918; transferred to 6th Field Ambulance and served until demobilization; traveling salesman for Swift & Co. in Alberta for a period of two years; entered business for self in the City of Moncton at 117 Botsford Street, on the old stand of H. & G. Seaman, carrying a full line of first-class groceries. Presbyterian. Address, 350 Union St., Moncton, N. B.

PHINNEY, Guy Carleton, M.A., Experimental Engineer, T. S. Simms & Co., St. John, N. B. Born Middleton, N. S., Aug. 9, 1890, son of the late John I. and Annie L. Miller Phinney, both of Middleton. Married Daisy N. Conrad, Oct. 3, 1917; one son, one daughter. Educated Middleton Public Schools and Acadia Univ. Received degree of B.Sc. from Acadia Univ., 1914, and degree of M.A. from same University in 1915; Concrete Inspector with C. P. R., 1912-13; appointed Mechanical Engineer, International Grenfell Association on the Labrador Coast, 1914; entered employ of T. S. Simms & Co., in the fall of 1915 where he is still employed; member Maritime Chemists' Association. Baptist. Address, Fairville, N. B.

PINCOMBE, Major Charles George, Sales Manager, L. R. Steel Service Corporation. Born Bristol, Eng., Sept. 16, 1864, son of Charles P. and Ellen E. Pincombe. Married Rose Eleanor Burch, Apr. 9, 1888; six sons, four daughters. Educated Bristol and York, Eng., Served in 2nd and 3rd Battalions, Grenadier Guards, 1878-91; served in Egyptian War, 1882; wounded Soudanese War, 1884-85; served South African War, 1900-02; served in Great War, 1915-18; Second in Command 13th N. B. Reserve Battn.; Captain in 73rd R. H. of C., Major 104th Battn., C. E. F.; transferred to Staff VI Corps, 3rd Army on Arras Sector; during Great War had three sons and three brothers in service. During the long and active career of Major Pincombe, he has taken part in the work of the Press Boys' Pleasant Evening Movement, Boys' Brigade work, being publicly thanked at York by General Sir R. T. Thynne, K. C. B., for his services; recipient of seven war decorations and Award of Honor from the Royal Temperance Association of the British Army; retired from British Army and settled in Canada in 1907; ordained to Baptist Ministry at Norton, Kings Co., N. B., 1900, and was Pastor of Main St. Baptist Church, Marysville, N. B., at the outbreak of the war when he enlisted. Member Hiram Lodge, A. F. & A. M. Recreations, hunting and reading. Baptist. Address, Fredericton, N. B.

PIRIE, Frederick William, Sr., Distributor of Gray Dort Motor Cars for N. B. and Produce Merchant, William Pirie & Son. Born Red Rapids, N. B., Son of William Pirie of Aberdeen, Scotland and Phoebe (Roberts) Pirie of New Brunswick. Married Adeline Clark, June 12, 1917; one son, one daughter. Educated Mount Allison University, Sackville, N. B. President Board of Trade, Grand Falls, N. B., 1921 to date; Town Councillor, 1917, to date; engaged in business [redacted] contractor on Grand Trunk Pacific Railway, 1909; General Produce, 1910; General Store, 1912. Presbyterian. Address, Grand Falls, Victoria Co., N. B.

PISTONE, Tony D., Royal Italian Consular Agent, Notary Public, Justice of the Peace in and for the County of Cape Breton. Real Estate and Steamship Agent, Official Interpreter for the Supreme Court and County Court, also the Dominion Coal Company, Ltd. Born Grottole, Italy, Nov. 28, 1875, son of the late Vincent Pistone and Maria Barbara Pistone, who is living with Mr. Pistone, at Sydney. Married Victoria Brandi, Apr. 24, 1902; four sons, one daughter. Came to the United States from Italy, May, 1889; resided in the City of New York, Yonkers, N. Y., Bloomsburg, and Scranton, Pa., and was naturalized [redacted] United States citizen at Mount Vernon N. Y., in 1895; settled in Canada at Sydney, N. S., Dec. 8, 1900; became naturalized British subject Oct. 14, 1904, and holds an Imperial Citizenship Certificate, No. 0074, Series "E," date, May 10, 1915. Roman Catholic. Address, 211 Charlotte St., Sydney, N. S.

POMEROY, Aaron A., Vice-President and General Manager, Auld Bros., Ltd., Charlottetown, P. E. I. Born Compton, P. Q., July 13, 1866, son of Victor S. and S. J. Pomeroy. Married Margaret A. Auld, June 6, 1917; one daughter. Educated Stanstead Wesleyan College, P. Q. President Charlottetown Board of Trade; President Associated Boards of Trade of P. E. I. Anglican. Address, 12 Brighton Road, Charlottetown, P. E. I.

POOLE, Fergus Glen, Warehouse Broker, J. H. Poole & Son. Born St. John, N. B., son of John H. and Jessie R. Poole. Educated St. John Public Schools and Currie's Business School. Member of Masonic Lodge, Y. M. C. A., and St. John Board of Trade. Presbyterian. Address, 64 Charlotte St., St. John, N. B.

PORTER, Arthur Crawley, Life Insurance Agent, Standard Life Assurance Co. Born North Sydney, C. B., Nov. 7, 1868, son of late Rev. T. H. and Elizabeth Jane (Estabrooks) Porter. Married Alice Victoria Wilson, May 25, 1898; five sons. Educated Fredericton Public Schools. Employed with John J. Weddall & Sons, 1883-1919; entered the insurance business [redacted] Inspector for the Standard Life Assurance Co. in 1919; Deacon Brunswick St. Baptist Church, 1910. Member Fredericton Board of Trade. Baptist. Address, 337 Westmorland St., Fredericton, N. B.

PORTER, Brenton Fenwick, B.A., M.A., Insurance Broker. Born Hebron, Yarmouth Co., N. S., Aug. 25, 1860, son of Captain Samuel Chipman and Alice Patten Porter. Married Anna Barbara Reinhardt, Oct. 28, 1886; one son, one daughter. Educated Yarmouth Academy, Acadia and Kings Universities. Mr. Porter is ninth in direct line from John Porter, who in 1637 was one of the foremost legislators of the Colony of Massachusetts, and owner of large properties in that State, on one of which

the town of Danvers now stands. Mr. Porter is of Puritan ancestry, though his forebears have always lived under the British flag. Is a descendant of Rev. Nehemiah Porter whose name appears on the roll of those who have ministered in what was then Mather's Church, now St. Matthew's Church, Halifax, N. S. A teacher for some years, later taking up insurance; Grand Secretary, Grand Chapter, Royal Arch Masons of N. S., Registrar of Malta Preceptory of Knights Templar and of Truro Lodge, A. F. & A. M.; Recorder of the Royal Guardians and for many years Vestry Clerk of St. John's Church, Truro, N. S.; Secretary for several years, Truro Rifle Club and was a member of Truro Curling Club. Recreations, cricket, rifle shooting and music. Anglican. Address, Truro, N. S.

PORTER, David Arthur, Grocer and Dairyman. Born Nauwigewauk, Kings Co., N. B., June 6, 1889, son of David and Sarah Porter. Educated Nauwigewauk, and St. John Schools. Enlisted in Aug., 1915, for overseas service with 55th N. B. Battalion; transferred to The Royal Canadian Regiment, serving twenty months in France; awarded Military Cross at Battle of Cambrai; appointed Lieutenant Apr. 27, 1918; member K. of P., and Canadian Club. Presbyterian. Address, residence, 96 Spring St.; business, 2 Haymarket Sq., St. John, N. B.

PORTER, Rev. Douglas T., B.D., Clergyman. Born Springdale, Digby Co., N. S., Oct. 20, 1861, son of Rev. J. I., and Caroline A. (Moses) Porter. Married Maria L. Cogswell, Aug. 9, 1893. Educated Barrington, N. S., Schools, Nichols Latin School and Cobb Divinity School, Lewiston, Me., U. S. A. Graduated from Cobb Divinity School, 1887, and called, the same year, to the pastorate of Advocate, N. S., Free Baptist Church; organized churches at Apple River and Port Greville, and was pastor of these churches until 1903, when on account of ill health, resigned from pastoral work; since that time has preached occasionally; was Corresponding Secretary of Free Baptist Denomination of Nova Scotia for twelve years; actively interested in temperance work; member I. O. G. T. and Sons of Temperance; member Myrtle Lodge No. 10, K. of P., and Whitman L. O. L., Advocate. Bap-Baptist. Address, Advocate, Cumberland Co., N. S.

PORTER, Major Frederick Seely, M.A., B.D., Field Secretary, Canadian Bible Society, 117 Germain St., St. John, N. B.; affiliated with British and Foreign Bible Society, London, England. Born Fredericton, N. B., Feb. 8, 1880, son of Rev. Theodore and Elizabeth Porter. Married Edith W. Spurden, May 20, 1908; two daughters. Educated Fredericton High School, Acadia Univ., and Rochester Theological Seminary. Gold Medallist, Acadia Univ., both Junior and Senior years; graduate Rochester Theological Seminary in first class, Rochester, N. Y.; Minister, Germain St. Baptist Church, St. John, N. B., 1910-16; served as Chaplain to 1st Brigade, C. E. F., for three years, having seen service in England, France, Belgium and Germany. Baptist. Address, 117 Germain St., St. John, N. B.

PORTER, Horace A., B.C.L., Barrister. Born London, Eng., July 20, 1879, son of Alfred and Emma J. Barnes Porter. Married Ethel I. McAvity, June 11, 1913; two sons. Educated Madras Schools, St. John Public Schools and Kings College Law School. Engaged in banking business with Bank of N. B. and Royal Bank of Canada, 1897-1904; became Superintendent of Bradstreets for N. S. and Newfoundland in 1904, resigning to go with Max Aitken (Lord Beaverbrook), in the Royal Securities Corporation in 1906; became Secretary of this concern in 1907; took up study of law at Kings College Law School, 1908; admitted to Bar as Attorney, Nov., 1911, Barrister the following year, practising in St. John since that time; Coroner for City and County of St. John; Lecturer at Kings College Law School; compiler of Porter's Digest of New Brunswick Case Law; Secretary of St. John Exhibition Association since 1910; served for over a year as Assistant Registrar for N. B. under Military Service Act; Grand High Priest Royal Arch Masons of N. B., 1918-20, a member of Grand Lodge of N. B., and of the Sovereign Great Priory of Canada Knights Templar; Grand Regent Royal Arcanum of the Maritime Provinces, 1917-20, and at present, is a member of the Supreme Council; President Canadian Club of St. John, N. B. Anglican. Address, 7 Paddock St., St. John, N. B.

POTTER, William Pitt, B.A., B.Sc., Barrister and Solicitor. Born Canard, Kings Co., N. S., Aug. 7, 1891, of Scotch and English parents. Educated Public Schools, Horton Collegiate Academy, Norfolk, N. S., and Acadia University. Studied law with the firm of McInnes, Mellish, Fulton and Kenny of Halifax, N. S.; Private Secretary to the late

Honorable Sir Frederick Borden in 1911, when he was Minister of Militia and Defense; admitted to Bar of Supreme Court of N. S., 1916; served in France Lieutenant with 1st Brigade, C. G. A., for two years. Address, Lunenburg, N. S.

POTTIER, Vincent J., LL.B., Barrister and Solicitor, Landry and Pottier. Born Belleville, Yarmouth Co., N. S., Apr. 11, 1897, son of Augustine and Rose Aime Pottier. Educated Saint Ann's College, and Dalhousie University. Graduated from Dalhousie University, May, 1920, and joined the firm of Landry and Pottier, June 1, 1920, as the junior member of the firm. Roman Catholic. Address, Yarmouth, N. S.

POWELL, Henry A., K.C., Barrister. Born Richibucto, Kent Co., N. B., Apr. 6, 1855, son of Edmund and Ann Musgrave Powell. Married Mary Alberta Payson, June 26, 1878; one son, one daughter. Educated Richibucto Grammar School and Mount Allison University. Member N. B. Legislature for two terms; member Parliament for two terms; sat for Westmorland Co.; contested St. John City in Federal Election as Liberal-Conservative, opposed by Honorable William Pugsley, Minister of Public Works for Canada, and was defeated by sixty votes. In Parliament devoted himself chiefly to railway matters; Member of International Joint Commission between Great Britain and United States. Regent of Mt. Allison University; member St. John Union Club and Riverside Golf and Country Club. Christian. Address, 29 Queen Sq, St. John, N. B.

POWER, Lieutenant Edgar Rand, Merchant, Charltons, Ltd. Born Weston, Kings Co., N. B., July 21, 1885, son of Edgar and Ruth (Rand) Power. Married Ella Frances McNeil, Dec. 28, 1909; four daughters. Educated Public Schools and Acadia Academy. Lieutenant 85th Battn., N. S. Highlanders; mentioned in despatches by Sir Douglas Haig; President Middleton Local G. W. V. A.; President Charltons, Ltd.; High Priest, Valley Chapter No. 16, R. A. M.; Past Noble Grand, Kingston Lodge No. 65, I. O. O. F.; member Middleton Town Council; member Executive, Middleton Board of Trade. Methodist. Address, Middleton, N. S.

POWER, John Joseph, M.A., LL.M., D.C.L., K.C., Barrister-at-Law. Born Pictou, N. S., May 2, 1869, son of Maurice Power of Waterford, Ireland, and Catherine (McNamara) Power of Tipperary, Ireland, who emigrated to Canada in the early forties of the last century. Married Charlotte Hennigar of Hants Co., N. S., Nov. 12, 1895; two sons, three daughters. Educated Pictou Academy, Pictou, N. S.; B.A., with honors, in History and Political Science, Queen's Univ., Kingston, Ont.; Master of Arts, and Master of Laws with first rank honors and American Law Book Co., Univ. of Toronto, Ont.; Juris Doctor, Chicago Law School; taught school, as Head Master, in several of the County Academies and High Schools of Nova Scotia; called to the Bar of N. S., Apr. 10, 1893, and created a King's Counsel, June 21, 1907, by Lieutenant-Governor of N. S.; Alderman for City of Halifax, N. S., since Apr., 1919. Roman Catholic. Address, 23 Vernon St., Halifax, N. S.

PRATT, Charles M., M.D., C.M., Physician and Surgeon. Born St. John, N. B., 1881, son of Henry J. and Emily Harris Pratt. Married Elthea Mae MacDowell, May 12, 1921. Educated St. John High School and McGill Univ. Acting Medical Health Officer for City of St. John, 1906-12; member Board of Health for City and County of St. John, 1906-12; Medical Advisor for Board of Pension Commissioners of N. B., 1919-21; Physician to Sub-district Board of Health for City and County of St. John, 1920-21; served in C. E. F. with No. 1 Canadian Hospital, 9th Field Ambulance and 60th Battalion Canadians. Methodist. Address, 376 Main St., St. John, N. B.

PRESCOTT, Gideon Knight, Retired Lumberman. Born Pennfield, Charlotte Co., N. B., Dec. 20, 1864, son of Joshua and Susan Justason Prescott. Married Rebecca M. Reid, June 30, 1897; one son, two daughters. Educated Public Schools of Pennfield and Sussex, N. B., and Acadia Collegiate School. Engaged in lumber business in Cumberland Co., N. S., for six years; Sherbrooke, Guysboro Co.,N. S., for six years, and Walton, Hants Co., N. S., for thirteen years; retired and resided in Riverside, Albert Co., N. B., for four years, later moving to Wolfville, N. S. Recreations, gardening, fishing and hunting. Baptist. Address, Wolfville, N. S.

PRICE, Lieutenant Everett Leslie, Assistant to Paymaster, Canadian National Railways, Moncton, N. B. Born Fairfield, Me., U. S. A., July 11, 1893, son of Alexander R. Price, Engineer on Canadian National Rys., and Ellen (Huggard) Price, daughter of John Huggard,

farmer. Married Beulah Dorothea Greene, Sept., 1919. Educated Aberdeen High School and Business College, Moncton, N. B. Entered service of Canadian Government Rys., as Junior Clerk; enlisted with No. 5, A. S. C., 1914, later transferring to 4th Canadian Siege Battery, as a gunner and served with this unit for two and one-half years; promoted to Lieutenant after the battle of Vimy Ridge; returned to England in 1918 to train for Commission in Royal Flying Corps; served with this unit, as Flying Pilot until May, 1919, when he returned to Canada, on S. S. "Canada," May 21, 1919; graduate of Queen's College, Oxford, England, 52 Class in Aeronautics, also School of Gunnery, R. A. F., Uxbridge, England and Cadets' School, Hastings, England; resumed duties with C. N. R., as an accountant and auditor; promoted to present position, 1920; has been in Scs. of Railways for over fourteen years; holds commission of Lieutenant, Moncton 8th Battery, C. F. A.; well known as a runner, having competed against Cameron of Amherst, Hans Holmer and Linnerton of Halifax and Sterling of St. John, N. B., and holds many trophies and medals; Secretary, C. N. R. Amateur Athletic Association; member Delphian Social Club, Knights of Phythias (Lieutenant in uniform rank), and D. O. K. K.; member Maritime A. A. Association and I. O. F. Baptist. Address, 30 Pleasant St., Moncton, N. B.

PRICE, Harold N., Contractor and Engineer. Born Moncton N. B., Sept. 3, 1889. Married Jean A. McKay of Scotland, 1918. Educated Aberdeen High School, U. N. B., and St. Louis, Mont., U. S. A. Superintendent and Purchasing Agent, M. T. E. & G. Co. (operation and construction); Superintendent R. I. Construction Co., Illinois, U. S. A.; officer in Cape Breton Highlanders and Royal Flying Corps, serving in Belgium and France; wounded at Chateau Thiery, July, 1918; established on discharge from army, builders and contractors' supply business. Member Royal Aerial Club, London, Eng., Murray's, Delphian, Moncton City Club, Kouchibougaceis Fishing Club, Riverdale Golf Club, Moncton Curling Club and Moncton Tennis Club. Methodist. Address, 271 Botsford Street, Moncton, N. B.

PRICE, Irving Freeman, Lumber Merchant, Hanford Price. Born Havelock, N. B., Mar. 30, 1894, son of Hanford and Minnie (Keith) Price. Educated Havelock, N. B., Public Schools. Entered lumbering business with his father, 1911; granted a commission in 115th Battn., 1915, and proceeded overseas; transferred to 13th Infantry Brigade as Lewis Gun Officer and later to the Canadian Machine Gun Corps; served in France with 2nd Canadian Machine Gun Corps; promoted to Captain Oct., 1918; discharged on demobilization; Major Commanding "B" Squadron, 8th Hussars, Canadian Militia. Baptist. Address, 349 Cameron St., Moncton, N. B.

PRIDHAM, Frank Tuplin, Photographer, "The Harvey Studio." Born Alberton, P. E. I., Feb. 22, 1891, son of Chas. N. and Eva C. (Clark) Pridham. Married Isa B. Whitehead. Educated Alberton Public Schools. Entered employ of R. S. Pridham, Photographer, Sackville, N. B., where he remained for two years; later employed with P. N. Crandall, Moncton, where remained until 1915, when accepted position as Manager of Bayers Studio, Charlottetown, P. E. I.; in 1917 purchased the photographic business of Mrs. M. J. Harvey, Fredericton, N. B., where at present located; in 1919 opened a branch studio at Woodstock. The business during the past four years has grown to be one of the largest in the Maritime Provinces. Methodist. Address, 178 Westmorland St., Fredericton, N. B.

PRIEST, Alfred Edwin, Architect. Born, Halifax, N. S., Aug. 9, 1892, son of Captain Ruben, son of late Captain J. W. Priest, of London, Eng., and Minnie E. MacDaniel Priest, daughter of late Captain Alfred MacDaniel of Sherbrooke, N. S. Married Katharine E. Lavers, Mar. 7, 1917; two daughters, Brenda Elizabeth and Helen Estelle. Member Sons of Temperance and Virgin Lodge, No. 3, R. N. S., A. F. & A. M. Mr. Priest is also a member of the firm of Priest & Sons, draftsmen and blueprinters. They have one of the most complete blue-printing workrooms in Eastern Canada, doing considerable blueprinting for Nova Scotia, Prince Edward Island and New Brunswick; Architect in charge of considerable additions and alterations to buildings for the Roman Catholic Seminaries in Halifax, N. S.; also was the architect for the Halifax Housing Commission; Architect for The J. H. Emmett & Co.'s Cold Storage Plant, Halifax, N. S. The plans and specifications of the temporary apartment houses erected immediately after the terrible explosion of Dec. 6, 1917, for the

relief of the homeless, housing nearly seven hundred families, were prepared by Mr. Priest. Residence, "Birchwood," Armdale, Halifax, N. S.

PRINGLE, Major James, M.C., Secretary and Sales Manager Phillips & Pringle Co., Ltd. Born Stanley, N. B. Aug. 7, 1866, son of the late William Pringle and Eleanor (Taylor) Pringle, both of Scotch descent. Married Mary M. Mullin (deceased), and Edna M. Hanning, of Fredericton; one son, one daughter. Educated Stanley Public Schools and St. John Business College. Salesman and buyer for Andrew Douglas of Stanley from 1893-1903; traveller for J. S. Neill & Sons, Ltd., 1903-14; enlisted with the 1st Contingent of the 2nd R. C. R.'s in 1899, and served in the South African War for one year, receiving Queen's Medal with three bars; held rank of Major and Quartermaster of the 71st York Regiment for a number of years, and at the outbreak of the war in 1914 was appointed Major and Quartermaster of the 26th Battalion N. B. Regiment, of which he was an original member and with which he served continuously throughout the war, 1914-19, in Canada, England, France, Belgium and Germany, until demobilization; twice mentioned in despatches for distinguished service at the Battle of Vimy Ridge in 1917, and at Passchendaele, Nov., 1917; awarded the Military Cross at Amiens, 1918. In 1919 formed a partnership with L. R. Phillips for the purpose of selling Ford automobiles and accessories under the name of Phillips & Pringle, Fredericton, N. B. Member of Fredericton Auto and Boating Club and Fredericton City Club. Presbyterian. Address, Fredericton, N. B.

PRINGLE, Rev. John, B.A., D.D., LL.D., Clergyman. Born Charlottetown, P. E. I., June 7, 1852, son of George and Mary (Cowan) Pringle. Married Jessie Bignell, Sept. 22, 1879; two sons, two daughters. Educated Prince of Wales College, P. E. I., Queens University (B.A., D.D.), and Dalhousie Univ. (LL.D.) Engaged in teaching in Quebec High School, 1875-78, at the same time taking a theological course in Morrin College, Quebec; entered ministry at Georgetown, Ont., 1878, later holding pastorates at Kildonan, Man., 1882, Port Arthur, 1886, St. Paul and Rochester, Minn., U. S. A., 1893-1898; went to the Yukon, 1898, and remained there until 1908; became pastor of St. Andrews Presbyterian Church, Sydney, N. S., 1908, where he is at present located; proceeded overseas as Chaplain of 17th N. S. Battn., 1914, remaining until 1918; served at front, 1915-16; promoted to Major 1915, and Lieutenant-Colonel, 1918; mentioned in despatches Nov. 20, 1915, by General French for distinguished and gallant service in the field; remained in England until 1918. Presbyterian. Address, Sydney, N. S.

PROWSE, Albert Samuel, Locomotive Engineer, Can. National Railways. Born Charlottetown, P. E. I., Mar. 27, 1861, son of William and Eleanor (Horne) Prowse. Married Catherine Eldridge, Aug. 8, 1891, deceased, and Emma Alice Rudderham, Jan. 1, 1912; nine children (four deceased). Educated Public Schools. Mr. Prowse lived the earlier part of his life on the farm, which he left on Jan. 26, 1876, and became apprenticed to William Crabb at Elson's Corner; left P. E. I., May, 1870, and spent the summer in the oil regions of Pennsylvania; returned to his boyhood home and entered business for self and after one year's work embarked on his life's career as a railwayman with the P. E. I. Railway at Charlottetown, P. E. I., Oct. 1, 1881; promoted to fireman, Feb. 8, 1882, and to engineer Oct. 10, 1889, at which time he moved to Cape Breton and worked for W. D. Read, who was later Sir William Read, President Newfoundland Railway; remained until 1921, when he was pensioned after forty years and three months' service. When the Standard Code of Railway Rules were adopted on the Government Railways, he was one of the twelve men chosen as instructors, after spending one month studying at Moncton, N. B., to teach all other railwaymen, the success of his teaching being known by the lowest number of accidents, in comparison with others, on the Cape Breton lines; Local Chairman for a number of years of Employees' Relief Insurance Association; Local Legislative Representative, B. L. Engineers; Past Vice-President Trades and Labor Council, Sydney, N. S.; Organizer of a body of railwaymen which co-operated with Trades and Labor Council, legislative purposes, of which he was President for many years. Methodist. Address, 150 Townshend St., Sydney, N. S.

PUGH, Major Thomas, Senior Ordnance Officer, Military District No. 7, St. John, N. B. Born Kingston, Ont., Jan. 4, 1869, son of the late Thomas Pugh of Wales, and the late Margaret (Dorez) Pugh of Halifax, N. S. Major Pugh's father was a native of Wales, and

transferred from the Imperial Army on the withdrawal of the British troops from Quebec, to the Canadian Garrison Artillery upon the organization of the Permanent Forces in Canada. Married Elizabeth Donaldson, daughter of Lieut.-Col. Donaldson of Ottawa, Nov. 22, 1898. Educated Public Schools, Kingston, Ont. Joined 47th Battalion of Kingston, Ont., 1882, being attached, in the same year, to "B" Battery, School of Gunnery of Kingston, for instruction as Bugler; enlisted as Trumpeter with "B" Battery of the Permanent Forces at Kingston, Ont., Jan. 15, 1883. After having passed through various ranks of the service, he was transferred to Royal Canadian Ordnance Corps, on its organization, July 1, 1903, receiving Lieutenant's Commission, Jan. 1, 1908; promoted to Captain Jan. 1, 1913; promoted to Major Jan. 1, 1918; has had over thirty-nine years' service in the Permanent Forces, in Kingston, Ont., Quebec City, Montreal and St. John, N. B.; is holder of Good Conduct and Long Service Medals. Recreations, football, rifle shooting and skating. In 1889 Major Pugh was a member of St. George's Football Team, Quebec, other members of which were Gen. Sir Henry Burstall, Sir David Watson and Sir William Price; also a member of Royal Canadian Artillery Football Team in 1894-96, of which Gen. Panet was a member; has always been a keen rifle shot, having in his possession many medals, cups and badges; third in grand aggregate, N. B. Provincial Rifle Shooting, 1920, and winning cup for first place in Association Match; Champion roller skater of Quebec, one to five miles in 1886. Member of Antiquity Lodge No. 1, G. R. Q., A. F. & A. M., Montreal, P. Q., and I. O. F. Church of England. Address, 278 Sydney St., St. John, N. B.

PUGSLEY, Hon. William, K.C., D. C. L., Lieutenant Governor of New Brunswick. Born Sussex, N. B., Sept. 27, 1850, son of Mr. and Mrs. William Pugsley. Married Fannie J. Parks (deceased), daughter of Thomas Parks, Jan. 6, 1876. Educated Common Schools, Sussex, N. B., University of New Brunswick (B.A., 1886; gold medalist, junior year). Called to New Brunswick Bar, June, 1872; created Q.C., Dominion Government, Feb 4, 1891; Reporter, Supreme Court, ten years; elected to New Brunswick Legislature on death of sitting member, Dr. Vail, 1885; re-elected 1886 and 1890; Speaker of the House, 1887-89; sworn a member of Executive Council, and appointed Solicitor General, 1889; resigned, 1892; unsuccessful candidate to House of Commons for St. John City, 1896; re-elected to New Brunswick Legislature, 1889; accepted office as Attorney General in Tweedie Ministry, Sept. 1, 1900; re-elected, 1900-03; Prime Minister of New Brunswick, on appointment of Hon. L. J. Tweedie to Lieutenant Governship, 1907; resigned Premiership after the close of the legislative session and retired from the Government; sworn of the Privy Council for Canada and assumed portfolio of the Department of Public Works in succession to Hon. Charles Hyman; resigned in 1907; elected to House of Commons for St. John City and County, 1907; re-elected, General Election, 1908; elected for St. John City, 1911. Liberal. Address, St. John, N. B.; summer residence, Rothesay, N. B.

PUTNAM, William Graham, B.A., M.B., C.M., Oculist and Aurist. Born Maitland, Hants Co., N. S., Dec. 28, 1866, son of Alfred Putnam, former M.P. for Hants Co., and Margaret (Flemming) Putnam. Married Florence Lillian Fletcher, Sept. 12, 1894; one daughter. Educated Home School, Pictou Academy, Dalhousie and Edinburgh Universities. Practised general medicine in Yarmouth from Oct., 1892, to Sept., 1898; took post graduate course in eye, ear, nose and throat in New York, and has been engaged in this work since June, 1899. Past President of Yarmouth Curling Club and Hockey Club; President of Yarmouth Curling Rink Co., Ltd. Member of Golf and Country Club and Merchants' Club, Yarmouth; P. M. Scotia Lodge No. 31 R. N. S., P. H. P., Union Chapter; Past Preceptor Yarmouth Preceptory No. 31, K. T.; P.D.D.G.M. Grand Lodge, of N. S.; Member of Can. Med. Assn. and British Med. Assn. Presbyterian. Address, Yarmouth, N. S.

RAMSEY, Charles Henry, Assistant Manager, The James Robertson Co., Ltd. Born St. John, N. B., May 27, 1881, son of Charles H. and Mary A. (Devine) Ramsey. Married Alexandrina M. Purdie, of Fredericton, June 3, 1914; two daughters. Started business career with above firm shortly after graduating from High School; travelled for this firm for sixteen years in the Maritime Provinces. Roman Catholic. Address, 4 Wright St., St. John, N. B.

RAND, Ivan Cleveland, B.A., LL.B., Barrister-at-Law, Robinson and Rand. Born Moncton, N. B., Apr. 27, 1884,

son of Nelson L. and Minnie Rand. Married Iredell Baxter, Oct. 3, 1913; two sons. Educated Mount Allison University and Harvard Law School. Member Alberta, Saskatchewan and New Brunswick Bars. Member Cypress Club of Medicine Hat and City Club of Moncton, N. B. Methodist. Address, Moncton, N. B.

RANDALL, John Robert, Farmer. Born Sheffield, N. B., Aug. 25, 1871, son of Samuel and Anne (Lawson) Randall. Married Carrie Maud Fulton, June 25, 1901; four sons, two daughters. Educated, Randall Corner; is a Commissioner for taking affidavits to be read in the Supreme Court; member of Masonic Lodge Alex. 33, Devon; Financial Secretary of I. O. O. F.; member of Canadian Order of Foresters. Volunteered for service during the Great War but was rejected because of his age. His father was one of the first men to introduce market gardening in N. B. Mr. Randall is of direct Loyalist descent, his grandmother, Smith, having landed with the Loyalists. Liberal in politics. Methodist. Address, Ripples, R. R. No. 3, N. B.

RANKIN, William Donald, B.A., Fredericton, M.B., C.M., Edinburgh, L.M.C.C., Surgeon. Born Woodstock, N. B., 1865, son of Francis and Catherine Donald Rankin. Married Harriet Jennie Sharp, 1892; three sons, one daughter. Educated Woodstock Grammar School, University of N. B., University of Edinburgh and London Hospital. Surgeon to Carleton County Hospital; Surgeon in charge 65th Battn. Depot; Medical Representative D.S.C.R.; F.A.C.S., 1916. Presbyterian. Address, 280 Main St., Woodstock, N. B.

RAYMOND, Mrs. Agnes Pauline. Born St. John, N. B., daughter of William Walker Clark and Kate Ruel Clery of French noble descent. Married William Henry Scovil (deceased), William Edmond Raymond, 1908; two sons, George Laurenz Walker Scovil, and Ruel who died in infancy. Educated. Gold Medallist and graduate with highest honors, Sacred Heart Convent, St. John, N. B. A Director of Board of Protestant Orphanage Home; President Women's Canadian Club; First Vice-President St. John Council of Women; a Vice-President Ladies' Association of Natural History Society; member of Executive of Women's Hospital Aid; member Women's Art Association of Canada; Homemaker for St. John Vocational Committee; regular member Canadian Authors Association. Writer of short poems and newspaper articles, and the author of "Gathered Sheaves from the National Council of Women," recently published, the profits of which are to be allocated to Children's Free Milk Fund of the Local Council of Women. Anglican. Address, 159 Germain St., St. John, N. B.

RAYMOND, William Edmond, President Raymond and Doherty Hotel Co., Ltd. Born Hampton, N. B., son of James Wolsy Raymond, descendant of Stent Raymond, United Empire Loyalist and Frances DeMille, daughter of Thomas DeMille, also of Loyalist stock. Married Annie Smith (deceased), by whom there were four children. In 1908 married A. Pauline Scovil, daughter of William Walker Clark and Kate Ruel Clery. Educated Hampton Superior School, Hampton, Kings Co., N. B. Past Master Masonic Lodge, Knight Templar and a member and Past President of Luxor Shrine; member Canadian Club; has been a member of the Thistle Curling Club. Recreation, golf. Anglican, Trinity Church. Address, residence, 159 Germain St.; business, Royal Hotel, King St., St. John, N. B.

REAGH, George Neily, Merchant, dealer in apples, potatoes and hay. Born Prince Albert, Annapolis Co., N. S., Oct. 26, 1871, son of John W. and Katherine (Neily) Reagh. Married Bessie Belle Elliott, 1896; two sons. Mayor for Town of Middleton for a term of one year, 1918-1919; Town Councillor for Middleton for seven years, and a School Commissioner for five years; President Middleton Board of Trade for one year; representative in Middleton for International Harvester Co., Canadian Potato Machinery Co., and Essex Fertilizer Co. Methodist. Address, Middleton, N. S.

REARDON, Harry Edward, Accountant, Wilson Paterson & Gifford, Ltd. Son of Thomas and Adeline Reardon. Married Catherine Keenan, June, 1909; three sons, three daughters. Educated St. John, N. B. Catholic. Address, St. John, N. B.

REED, Albert Stanley, Traffic Manager, Maritime Freight Bureau, Ltd. Born Fairville, St. John Co., N. B., Oct. 4, 1890 son of George and Susan Reed. Educated Public Schools and Currie Business Univ. Employed as stenographer in Freight Traffic Dept., St. John, with Intercolonial Railway, June, 1908; acted as Rate Clerk, City Solicitor and Chief Clerk until he resigned in

February, 1921, to accept position [illegible] Traffic Manager for Maritime Freight Bureau, Freight Auditors. Anglican. Address, Fairville, N. B.

REED, Kenneth Burton, Manager, The Purity Bottling Works, Ltd. Born Fairville, St. John Co., N. B., 1892, son of Thomas and Ada Reed. Married Greta M. Gillies, Oct. 11, 1919. Educated Fairville, St. John Co., N. B. Protestant. Address, 94 Waterloo St., St. John, N. B.

REHFUSS, Wallace N., Physician and Surgeon. Born Conquerall Bank, Nov. 27, 1876, son of Philip and Emma Ernst Rehfuss. Married Pauline deWolfe Marshall, Sept. 5, 1906; one daughter. Educated Bridgewater, N. S., Thiel College McGill University, post graduate work at Mayo's, Montreal and New York. Lutheran. Address, Bridgewater, N. S.

REID, Frederick Allen, Wholesale Grocer, M. Wood & Sons, Ltd., Moncton, N. B. Born, Moncton, N. B., Dec. 17, 1896, son of the late F. P. Reid, of Moncton, N. B., and Mary Louise Fisher Reid, now Mrs. David Pottinger. Educated Bishop's College School, Lennoxville, Que. Employed Bank of N. S., 1912-1915; enlisted with 3rd C. G. A., Partridge Island, St. John, N. B.; transferred to 85th Battn., C. E. F., Halifax, N. S.; transferred to 87th Battn., C. E. F., in France and granted commission, 1916, with 132nd North Shore, N. B., Battn., attached to 1st Brigade, Valcartier, 1916; proceeded overseas and served in France and Belgium, invalided to Canada, 1918, and attached to District Depot No. 7, Fredericton, N. B.; returned to civil life, 1919, and opened brokerage business, Sept., 1919, and entered firm of M. Wood & Sons, Ltd., of Moncton and Sackville, N. B.; member Knights of Pythias, Westmorland Lodge; member Moncton Tennis Club, Moncton Curling Club, Chignecto Club, Sackville, N. B., and Delphian Club, Moncton, N. B. Address, Moncton, N. B.

REID, John MacMurray, Sales Manager, James Pender & Co., Ltd., Wire Nail Manufacturers. Born Brooklyn, New York, son of Thomas A. and Margaret W. Reid. Married Mary O. Burns, Apr. 19, 1910. Educated New Brunswick and Brooklyn, N. Y., U. S.A Started his business career in the drug business; served fourteen years [illegible] partner in the firm of Reid Brothers, St. John, N. B.; joined staff of James Pender & Co., Ltd., [illegible] traveller, 1905; member Thistle Curling Club, and Knights of Pythias. Presbyterian. Address, 72 St. James St., St. John, N. B.

REILLY, E. Albert, K.C., Barrister-at-Law. Born July, 1868. Married; three children, one son, two daughters. Educated St. Joseph's University. Received degree of B. A. at University of St. Joseph, 1890; sworn in as Attorney, Nov., 1896, and as a Barrister in 1897; engaged in practice at Moncton, N. B., where he now resides; created a K. C. in 1912. Alderman for the City of Moncton, 1908-1909 and Mayor, 1910-1911; President N. B. Municipalities, 1909; President Moncton Board of Trade, Canadian Club and Moncton City Club; Director of several industrial and financial companies. Has always taken an active interest in politics. Roman Catholic. Address, Moncton, N. B.

REYES, Armando Rosello, Consul Provisional of the Republic of Cuba. Born Havana, Dec. 1, 1890. Educated Havana. Address, St. John, N. B.

RICE, Emmerson C., M.A., B.C.L., Barrister, King & Rice, Petitcodiac, N. B. Born Wickham, Queens Co., N. B., son of R. James and Annie L. Rice. Married Elva L. Steeves, 1915; one son, one daughter. Educated Normal School, Univ. of N. B. and Kings College Law School. Taught in public Schools of the Province as Principal of Kingston Consolidated School, Sussex High School, also on Staff of Moncton and St. John High Schools; Leader of debating team, first class honors in Philosophy and Economics; double Gold Medallist at University of New Brunswick in 1914: led law class of 1921 at Kings College Law School. Baptist. Address, Petitcodiac, N. B.

RICE, Grace E. B., B.A., M.D., Physician. Born Weymouth, N. S., 1879, daughter of Mr. and Mrs. T. C. Rice of Weymouth, N. S. Educated Dalhousie Univ., Edinburgh and Dublin. Roman Catholic. Address, 11 Spring Garden Road, Halifax, N. S.

RICE, Robert James, Farmer. Born Wickham, Queens Co., N. B., Nov. 26, 1859, son of Alex. and Martha Rice. Married Annie White, Jan. 9, 1886; one son. Educated Rural Schools. Member of Agricultural Association. Secretary and Trustee of School Board; elected Councillor, 1921. Baptist. Address, Wickham, Queens Co., N. B.

RICHARD, E. Rene, B.A., LL.B., Barrister-at-Law, Trites and Richard. Born Dorchester, N. B., 1887, [illegible] of

Hon. A. D. and Elizabeth V. (Holt) Richard. Educated St. Joseph's College and Dalhousie Law School. Received degree of B. A. from St. Joseph's College, 1906, and degree of LL.B. from Dalhousie Law School, 1910; admitted as an Attorney-at-Law, 1910, and a Barrister in 1911; practised Law at Dalhousie, July, 1911-Sept., 1918, acting Clerk of the Peace, and Clerk of the County and Circuit Courts for Restigouche County during that time: entered into partnership with Mr. Raleigh Trites, Sept., 1918; elected member of Executive of Canadian Bar Association, 1921. Recreations, tennis, baseball, curling and golf. Roman Catholic. Address, Sackville, N. B.

RICHARDS, Charles Dow, B.A., M.L.A., Barrister. Born Southampton, York Co., N. B., June 12, 1879, son of William M. and Mary (Jones) Richards. Married Grace M. Bolton, Jan. 1, 1907; one daughter. Educated Provincial Normal School and University of New Brunswick. Read law with D. McLeod Vince, K.C., Woodstock, 1908-11, when admitted as attorney; called to the Bar of New Brunswick in 1912; engaged with Crocket & Richards, 1912-13; private practice in Fredericton since 1913; Lecturer in contracts and constitutional history U. N. B. Elected to the Legislative Assembly of N. B., October 9, 1920. Member of Fredericton Golf Club and Fredericton City Club. Conservative by politics. Methodist. Address, 315 Church St., Fredericton, N. B.

RICHARDSON, Rev. Marshall S., M.A. Clergyman. Born West Jeddore, Halifax Co., N. S., Aug. 8, 1875, son of Richard and Deborah (Hopkins) Richardson. Married Nettie A. Simonds, Oct. 14, 1903. Educated Acadia University (B.A.), Colgate University, N. Y., (Theological Course and M.A.). After graduation from Acadia did home mission work for one year in Nova Scotia; was Assistant Pastor at Amherst, N. S., for two years; after graduation from Colgate, held the following pastorates, Berlin, N. Y., First Baptist Church, Truro, N. S., Newcastle, N. B., Bridgetown, N. S., Zion Church, Yarmouth, N. S., his present pastorate. Baptist. Address, Yarmouth, N. S.

RIGBY, Hazen Frederick, M.A., Rector of Woodstock, N. B., Clergyman. Born Bayside, St. Andrews, N. B., Jan. 31, 1882, son of Charles H. S. and Ada Lelia (Hewitt) Rigby. Educated Charlotte Co. Grammar School, and Kings College, Windsor, N. S. Organist All Saints Church, St. Andrews, N. B., 1902-1903; Rector Campobello, N. B., 1903-1911; Priest in Charge, Pass Robles, California, 1911-1913; Priest in Charge, Wilmot, Wicklow and Peel, N. B., 1913-1918; Rector of Woodstock, N. B., 1920. Anglican. Address, "The Rectory," Woodstock, N. B.

RILEY, Daniel J., Mayor of Charlottetown, P. E. I., Tobacco Manufacturer, T. B. & D. J. Riley. Born Charlottetown, P. E. I., Jan. 3, 1872, son of Charles Riley of Charlottetown and Flora (Macdonald) Riley of Souris, P. E. I. Married E. E. Burke, Nov., 1919. Educated Queen Square School and St. Dunstan's College. Member of the City Council of Charlottetown for ten years; elected Mayor of Charlottetown, Feb., 1920; was Hon. Secretary-Treasury of the Belgian Relief Fund for P. E. I., during the Great War and was associated prominently with other patriotic organizations at that time. Roman Catholic. Address, Charlottetown, P. E. I.

RING, Major Roy Alfred, First Engineer, Atlantic Sugar Refineries, Ltd. Born St. John, N. B., Dec. 22, 1885, son of James Alfred and Eliza M. Ring. Married Lena P. Dunlavy, 1909; three sons. Educated St. John, N. B. Chief Draughtsman for St. John Iron Works, Ltd., for nine years; Mechanical Engineer, Atlantic Sugar Refineries, Ltd., 1919; Captain 4th Canadian Siege Batt., France, 1916; promoted to Major in Command 8th Canadian Siege Batt., 1917, returning to Canada from France, May, 1919; member Associated Professional Engineers of New Brunswick; member Masonic Order. Methodist. Address, 290 Rockland Road, St. John, N. B.

RISEBOROUGH, Rev. Charles, A.T.S., Manchester, Eng., 1902, B.D., Newton, Mass., 1912. Baptist Minister. Born Hempstead, Norfolk, Eng., Dec., 1866, son of John and Phoebe Riseborough. Married Isabella Dixon of Antrim, Ireland, Sept., 1889; two sons, both of whom served in the Great War in the Royal Canadian Regiment, three daughters. Educated Manchester Baptist College, England, and Newton Theological College, Mass. First pastorate, York Road, Leeds, Eng., 1894; Pastor of Lunenburg, N. S., 1909; Woods Harbour, Shelburne Co., N. S., 1912; Shelburne, 1916; North Brookfield, Queens Co., N. S., 1919; elected Moderator of the United Baptist Southern Association, N. S., 1916 and 1920. His elder son, John Ernest, Sergeant R.C.R.,

was gassed at Passchendaele and wounded at Cambrai. His second son, William Dixon, Royal Canadian Scouts, was gassed at Passchendaele. He is now a student at Wolfville University for civil engineering. The eldest daughter, Eleanor, is in Belfast, Ireland. Second daughter, Daisy, is at home. The third daughter, Audrey, is a student in the Seminary, Wolfville, N. S. Baptist. Address, The Parsonage, North Brookfield, Queens Co., N. S.

RISING, Percy Millen, Member, Waterbury & Rising, Ltd., Retail "Footwear," St. John, N. B. Born St. John, N. B., Sept. 23, 1884, son of Edward L. and Elizabeth M. Rising. Married Bessie J. Humphrey, June 6, 1911; one son, one daughter. Educated St. John High School, Horton Academy and Kerr's Business College. Enlisted in 88th Battn. at Sussex, N. B., 1915, crossing to England with 104th Battalion, Lieut. Col., the Hon. George W. Fowler commanding, as Captain and Quartermaster; Captain and Quartermaster to 13th Reserve in 1917, and to 26th Battalion in France, 1918; three years' steady service as Quartermaster, returning to St. John, June, 1919; recommended for the Order of the British Empire, Dec., 1918, and mentioned in despatches, June, 1919. Baptist. Died Dec. 6, 1921.

RITCHIE, Louis McCoskery, B.C. L., Barrister, Porter and Ritchie. Born St. John, N. B., Sept. 12, 1894, son of Joseph H. and Eugenie (McCoskery) Ritchie. Educated St. John High School and Kings College Law School. Graduated Kings College Law School, 1920; admitted to Bar of N. B. [redacted] Attorney, 1920, and [redacted] a Barrister the following year; served in France with 87th Battn. (C. G. G.) and 26th Battalion (N. B. Regt.); seconded to Royal Flying Corps [redacted] Flying Officer with No. 5 Squadron; wounded Feb. 27, 1918, when his machine collided with a Howitzer shell in mid-air and came down in flames near Arras. On his return to Canada, he was attached to No. 4 School of Aeronautics, Toronto; during demobilization, was Adjutant of Dispersal Station, St. John, N. B., later Vocational Officer, Department of Soldier's Civil Re-Establishment; Captain St. John Fusiliers (26th Battn., C. E. F.), Canadian Militia; member Knights of Columbus; member Canadian Millidgeville Summer, Canadian Kennel and N. B. Kennel Clubs. Catholic. Address, 13 Wentworth St., St. John, N. B.

RITCHIE, Reginald Clare, General Merchant. Born Yorkshire, Eng., Oct. 14, 1870, son of Thomas Laurie Ritchie, M.D., and Caroline (Tarbolton) Ritchie. Married Bessie Llewella McMurray. 1908. Educated England. Ranched in Alberta for a number of years; then moved East where he held positions [redacted] manager of different lumber firms; started merchandise business also coal and lumber business for himself, 1901, in which he is still engaged. Anglican. Address, Chipman, Queen's Co., N. B.

RITCHIE, Robert J., K.C., Barrister-at-Law, Notary Public; Police Magistrate of the City of St. John, N. B., and Judge of the City Court. Born St. John, N. B., Oct. 12, 1843, son of Marmaduke and Catherine Hunter Ritchie. Married Mary A. Short of St. Stephen, N. B., Sept. 13, 1877; one son. Educated St. John Grammar School and Catholic Seminary, St. John, N. B. In the sixties was President of the Irish Friendly Society, the Executive Chair of which his father once occupied. His father, Marmaduke Ritchie, was born in Belfast, Ireland, in 1811, and came to Saint John in 1832, residing in this City until his death which occurred in 1887. Marmaduke Ritchie married Catherine Hunter in 1837. She died in 1897. In 1861 Robert J. Ritchie began his study of law in the office of John G. Campbell, Q. C.; admitted an Attorney in 1865, and as a Barrister in 1866; received appointment as Queen's Council from the Conservative Government in the days of Queen Victoria. In Sept., 1877, Judge Ritchie married Mary Short, daughter of John Short, shipbuilder of St. Stephen and Calais. She died in 1912. The Judge has one son, Edmund Short Ritchie, Barrister-at-Law, St. John, N. B. Elected as Independent for City and County of St. John in 1878; again elected on [redacted] Liberal ticket with Dr. Elder, McLellan and Quinton. Dr. Elder and the Judge went into the Blair Government in 1882, the former [redacted] Provincial Secretary and the Judge [redacted] Solicitor General; was then elected by acclamation. Whilst Mr. Ritchie filled the office, he was Crown Officer in the prosecution of criminals from the Restigouche to the St. Croix. The Judge may be called a society man. He joined societies when he was in his teens, having been a member of St. Joseph's, The Irish Friendly Dramatic Club, Irish Literary Society, C. M. B. A., and the Knights of Columbus. He was named by the Bishop of St. John, some years ago, [redacted] a Director of the Victorian Order of Nurses and of the Governing Board of

the Boys' Industrial Home. Past President Father Matthew's Society, and Catholic Total Abstinence Union of New Brunswick; Vice-President C. T. A. of America; member Associated Charities; Honorary President Inter-Society Baseball League, and is a member of the Y. M. C. I., always taking a keen interest in all clean sport. One of the Governing Board of the Home for Incurables; was a charter member and a President of the Union Club. Is a Catholic, attending the Cathedral of the Immaculate Conception. Address, 39 Elliott Row, St. John, N. B.

ROACH, John Tremaine, D.D.S., Dentist. Born Nappan, Cumberland Co., N. S., Oct. 7, 1881, son of Thomas and Susan (Lyons) Roach. Married Alice Winifred, daughter of Charles W. Strong, Aug. 23, 1911; two sons, John Tremaine, Jr., and Wilfred Stuart, one daughter, Frances Winifred. Educated Amherst Academy, Mt. Allison University and Baltimore College of Dental Surgery. Practised dentistry in Wolfville, N. S., for fifteen years; member of Board of Trade; Secretary Civic Club; member of Ken-Wo Country Club and Nova Scotia Dental Association; specialist with Red Cross Health Caravan, 1920; member of St. George's Lodge A. F. & A. M. Conservative in politics. Methodist. Address, Wolfville, N. S.

ROBB, Bruce Sutherland, B.C.L., News Editor, St. John Daily Telegraph. Born St. John, N. B., Aug. 27, 1883, son of William (deceased) and Marion Robb, natives of Scotland. Married Annie Louise Fraser, Mar. 18, 1908; one son, two daughters. Educated St. John Public Schools and King's College Law School. Presbyterian. Address, 107 Princess St., St. John, N. B.

ROBB, Kenneth George, Druggist, Proprietor Donald's Drug Store, Hampton, N. B. Born St. John, N. B., Oct. 20, 1895, son of Robert Henry and Sarah (Miller) Robb. Educated St. John High School. Member of Corinthian Lodge, Masons and Sussex Royal Arch Chapter; member of Hampton Tennis Association. Recreations, motoring and tennis. Methodist. Address, Hampton, N. B.

ROBBINS, Rev. William Alvin, B.A., Pastoral Evangelist, Baptist Home Mission Board. Born Chebogue Point, Dec. 8, 1874; son of Charles K. and Mary Robbins. Married Fannie Stanley, Aug. 1, 1900; one son, three daughters. Educated Batavia, N. Y., High School and Bates College, Lewiston, Maine. Member of Bates College Intercollegiate Debating Team; Pastorates in Maine, Massachusetts and Pastor Evangelist in Nova Scotia. Baptist. Address, Yarmouth, N. S.

ROBERTS, Havelock LeBert, Section Foreman, C. P. R. Born Cody's Apr. 12, 1893, son of James Frederick and Emma (Smith) Roberts. Married Retta Hickson, Oct. 30, 1913; one son, Herbert. Educated Cody's, N. B. Member of Masonic Order, Corinthian Lodge No. 13, Hampton, N. B.; member of Queen Blue L. O. L. No. 25, Newcastle Bridge. Mr. Roberts is of Loyalist descent. Church of England. Address, Newcastle Bridge, N. B.

ROBERTS, William Francis, M.D., son of John Vincent and Hannah S. Porter Roberts. Born at St. John, N. B., December 18, 1869. Educated St. John Public Schools and Bellevue Hospital Medical College, New York City. President Canadian Public Health Association, 1921-22. Member Provincial Legislature 1917-1920; re-elected Oct., 1920; Minister of Health, N. B. Government; Commissioner General Public Hospital, St. John, N. B.; visiting physician Home for Incurables; Past Supreme Vice Templar, Templars of Honor and Temperance of the World; member Masonic Fraternity, Knights of Pythias, Sons of England, L. O. L., Independent and Canadian Order of Foresters, Canadian Clubs, St. John and Boston, Union Club. Baptist. Address, 4 Douglas Ave., St. John, N. B.

ROBERTSON, James Alexander, J.P., Boot and Shoe Dealer, Goff Bros., Ltd., Charlottetown, P. E. I. Born Bonshaw, P. E. I., Dec. 10, 1861, son of Alexander and Annie (Miller) Robertson. Married Georgina C. Morrison, Sept. 10, 1891. Educated Public Schools and Prince of Wales College, Charlottetown, P. E. I. Engaged in general store business and other business' at Bonshaw, in connection with his five hundred acre Bonshaw farm; removed to Charlottetown in 1914 and purchased the grocery business of Sanderson & Co., which he conducted for a short time; then went into the hardware business [redacted] one of the promoters and Secretary-Treasurer of the Crabbe Hardware Co., Ltd.; at present General Manager and President of Goff Bros., Ltd., which business he purchased in Nov., 1918, and immediately formed a joint stock company; is a J.P. and Commissioner for taking acknowledgments of deeds and for many years was clerk of the County Court and Postmaster at Bonshaw; member of Victoria Lodge,

A. F. & A. M. and Alexander Chapter Royal Arch Masons; is also a Rotarian. Presbyterian. Address, 155 Kent St., Charlottetown, P. E. I.

ROBERTSON, Lieut.-Col. Struan Gordon, C.B.E., K. C., J.P., for the County of London, England, Msc. R.M.C., Kingston, Ont., Barrister-at-Law (retired). Born Sweethope House, Bothwell, Scotland, Sept. 13, 1868, son of Major John Robertson, of Gartloch House, Glasgow, Scotland, and Mary (Symington) Robertson of Netherton House, Douglas, Scotland (both deceased). Married Maria W. Carmichael (deceased) Sept. 16, 1896; one son, Lieut. Royal Field Artillery Imperial, killed in action, Mar. 21, 1918, near Benay, France. Educated Private School and tutors in Scotland, Public Schools, Collegiate Institution, Kingston, Ont., B.A., Queen's University, LL.B., Dalhousie University, Halifax, N. S. His father was a lineal descendent of the Robertsons of Struan, of independent means, had served in the army and retired as Major from the Coldstreams. He devoted his life to travel; brought his family to Canada in 1880 and settled in Nova Scotia in 1886, having entered the Presbyterian Ministry. Colonel Robertson practised law in Westville, N. S., after admission to the Bar; joined militia as 2nd Lieut. in 1899; was Major of Westville, N. S., for two terms; latterly Stipendiary Magistrate of that town; went overseas Oct. 1, 1914, in command of 17th Battn. C. E. F.; was appointed Legal Advisor to C. E. F.; later became Director of Estates and Legal Services; was appointed J. P. for the County of London, Eng., 1915; was made [redacted] Commander of the British Empire in 1918; declined the appointment of Assistant Judge Advocate General, C. O. F., on retirement of Colonel Dennison to accept judgeship; acted for some time in that capacity during Colonel Dennison's absence in Canada; Colonial Auxiliary Officers Decorations in 1920; retired from command of 78th Pictou Highlanders, 1920; President Commercial Club, Pictou, N. S.; Executive Pictou Golf and Country Club. Recreations, yachting motoring, color photography and golf. Address, "Seabank," Pictou, N. S., and Netherton House, Lanarkshire, Scotland.

ROBICHAUD, Alphee, Gents' Furnishing. Born Notre Dame, Feb. 17, 1871, son of Oliver and Rosalie (Leblanc) Robichaud. Married Alvina Arseneau, June 29, 1898; three sons, five daughters. Educated Public Schools, Notre Dame. Served with the following dry goods and furnishing firms: McSweeney Bros., 1887-1890; D. Sullivan, 1890-92; Jordan & Marsh, Boston, 1892-94; James Flanagan, Moncton, N. B., 1894-1901; John O'Neil, Moncton, N. B., 1901-13. Started business for himself in gents' furnishing and clothing, 1913, at 587 Main St., Moncton, N. B., where he has since been located. Member of L'Assumption, K. of C., L'Alliance National and Catholic Order of Foresters. Roman Catholic. Address, 45 King St., Moncton, N. B.

ROBIDOUX, Ferdinand J., Barrister-at-Law. Born Shediac, N. B., son of Ferdinand and Marguerite (Michaud) Robidoux. Married Emily Annette Evans, 1913. Educated St. Joseph's College, N. B. Graduated from College, 1896; admitted to Bar of N. B., 1901; appointed Secretary of the Municipality of Kent County, 1902; unsuccessful candidate for the Conservative Party in Kent County, 1908; elected to the Federal Government, 1911; defeated 1917; member of K. of C. Roman Catholic. Address, Shediac, N. B.

ROBINSON, Charles, Baker, Robinson's, Ltd., Incorporated Jan. 1, 1920. Born Manchester, Eng., May 21, 1855, son of Edward and Sarah Hill Robinson. Married Marion C. Liggins, Sept. 19, 1884; two sons, four daughters. Educated Manchester, England. Came to Canada, 1884; Secretary-Treasurer, Nasmith's, Ltd., Toronto, Ont., for several years; started business in St. John on a small scale in 1903 on similar business to those of Nasmith's. After thirteen years of prosperity an incorporated company was formed, capitalized at $90,000, with Charles Robinson as President, and F. N. Myles as Secretary-Treasurer. Presbyterian. Address, residence, 109 Wright St.; business, 46-58 Celebration St., St. John, N. B.

ROBINSON, Clifford William, Barrister-at-Law. Born Moncton, N. B., Sept. 1, 1866, son of William J. and Margaret (Trenholm) Robinson. Married Annie M. Huison. Educated Moncton and Mount Allison institutions. Candidate to Ottawa in 1896, unsuccessful; elected by acclamation to represent Westmorland Co. at Fredericton in 1897, and [redacted] member continuously until 1912; elected for Moncton City in 1917, and re-elected in 1920; served in different capacities in local government [redacted] Speaker, Provincial Secretary, Attorney General and Prime Minister; Minister of Lands and Mines at present time; engaged in other activities [redacted] director of

various companies. Member Moncton City Club. Recreation, golf. Methodist. Address, Moncton, N. B.

ROBINSON, James Springer, Trader. Born Cambridge, Sept. 28, 1850, son of John and Martha Elizabeth Robinson. Married Charlotte A. Black, Oct. 7, 1878; one daughter. Educated Rural Schools. Secretary of School Board for the past ten years; Councillor forty-three years ago and for the past seventeen years; member of I. O. F. Church of England. Address, Cambridge, Queens Co., N. B.

ROBINSON, John Morris, B.A., Investment Banker, J. M. Robinson & Sons, Ltd. Born St. John, N. B., June 25, 1876, son of John Morris and Fanny Lee (Scovil) Robinson. Married Ethel Parker, May 27, 1903; one son, three daughters. Educated Rothesay Collegiate School and Univ. of N. B. President St. John Board of Trade, 1913-14; member Union Club, St. John, University Club, Montreal, Montreal Club, Montreal. Member Diocesan Synod of Fredericton, N. B. Anglican. Address, Rothesay, Kings Co., N. B.

ROBINSON, Thomas Allan, Journalist, Telegraph Publishing Co., Ltd. Born St. John, N. B., Oct. 22, 1895, son of Thomas and Hannah E. (Roach) Robinson. Educated St. John High School. Member St. John High School Alumnae; interested in all kinds of sports, having played baseball, basketball and football. Baptist. Address, 39 Garden St., St. John, N. B.

ROGERS, William Keir, President and Manager, W. K. Rogers Co., Ltd., General Insurance. Born Summerside, P. E. I., Apr. 14, 1868, son of Joseph and Rebecca (Burrows) Rogers. Married Margaret Sinclair, 1889; two sons, two daughters. Educated Public Schools of Summerside, P. E. I. Clerk and Operator, P. E. I. Railway, Charlottetown, P. E. I., 1884-1887; Station Agent and Despatcher, C. P. R., Port Arthur, 1887-1888; Station Agent, N. P. R R., Sand Point, Idaho, 1889-92; served [redacted] Signalling Officer, P. E. I., for ten years; President Board of Trustees, P. E. I. Hospital; Manager for P. E. I. for Canada Life Insurance Co., for twenty-five years; Managing Director Rogers Payton Silver Black Foxes, Ltd.; Managing Director Silver Foxes and Furs, Ltd.; Vice-President and Managing Director, Hackett Silver Black Fox Co., Ltd.; Vice-President Seal River Black Fox Co., Ltd.; Vice-President and Managing Director, James C. Tuplin Silver Black Fox Co., Ltd., and also sole owner of five other fox ranches; President and Director, Charlottetown Hotel Co., Ltd., operating the Victoria and Queen Hotels; Director Imperial Biscuit Co. Member Charlottetown School Board; member A. F. & A. M. (32nd degree), P. G. M. for P. E. I., and a Shriner; member I. O. O. F., K. of P. and S. of E. Recreations, golf, motoring, fishing and trap-shooting. Politics, independent. Presbyterian. Address, 169 Euston St., Charlottetown, P. E. I.

ROMNEY, Robert James Myles, Manager Vitagraph, Incorporated, St. John Branch. Born Dumfries, Scotland, June 14, 1880, son of Robert and Eleanor Romney, now residing Princess Park, Liverpool, England. Married Lottie M. Magee, daughter of P. G. Magee of St. John, N. B.; two sons, two daughters. Educated Mount Street Institute, Liverpool, England. Twelve years in Mercantile Marine, having travelled several times around the world; three years in the employ with the C. P. R. S. S. Co. at St. John and Montreal; six years with W. H. Thorne & Co., Ltd., and seven years with Vitagraph, Incorporated. Member of N. B. Lodge No. 22, A. F. & A. M. Protestant. Address, 243 Duke St., St. John, N. B.

ROOP, Frederick Eugene, B. A., Clergyman. Born Clementsport, N. S., 1869, son of Joseph and Asenath (Charleton) Roop. Married Maie Soley, Oct. 10, 1900; two sons, three daughters. Educated Acadia University. Graduated from Acadia Univ., 1892; taught school for three years; held pastorates at Noel and Walton, Bass River and Economy, Brookfield, Hebron, Isaacs' Harbor and Goldboro, Melvern Square and Kingston, all in Nova Scotia; supplied pulpits of Gaspereaux and Falmouth for six months and one year, respectively; now managing the Valley Real Estate Agency at Wolfville, N. S. Baptist. Address, Wolfville, N. S.

ROPER, John Shenstone, M.C. (85th Battn., Cambria, Sept., 1918), B.A. (Dalhousie, 1910), M.A. (Dalhousie, 1911), LL.B. (Dalhousie, 1913), Barrister-at-Law, Dennis Building, Halifax, N. S. Born St. John's, Newfoundland, July 5, 1888, son of Henry Roper, Contractor, General Manager, Brookfield Construction Co., Halifax, N. S., and Sarah Browning Roper. Married Gladys Una Smith, M.A. (Dalhousie Univ., 1911) June 9, 1915. Educated Halifax Academy and Dalhousie University. Editor Dalhousie Gazette, 1913-15; Secretary

Halifax Curling Club, 1910-15; Adjutant, 219th Battn., 150th Battn., and 17th Reserve; served overseas 1916-19; served in France as Captain with 85th Battn.; Secretary to Overseas Minister of Militia, London, Eng., 1919; President Dalhousie Alumni Association, 1921-1922; Secretary, "Dalhousie Review" and Director, Review Publishing Co.; holder of Victory and British War Medals; Captain Reserve Officers, C. E. F.; brought to notice of Secretary of State for valuable services overseas, Birthday Honors, 1919; associated with Brookfield Construction Co., Ltd., Contractors; member Halifax, North West Arm Rowing, Brightwood Golf and Country, Halifax Curling and Dalhousie University Clubs. Methodist. Address, 33 LeMarchant St., Halifax, N. S.

ROSCOE, Lieutenant-Colonel Barry Wentworth, B.A., LL.B., D.S.O., Barrister-at-Law, Wickwire and Roscoe, Kentville, N. S. Born Kentville, N. S., Nov. 1, 1882, son of the late Lieutenant-Colonel Wentworth Eaton Roscoe, M.A., K.C., D.C.L., who died July 31, 1919, and the late Annie Evelyn Roscoe, who died Mar. 17, 1919. Married Louise Thorne Ruggles, Sept. 25, 1918; one son. Educated Kings County Academy, Kentville, N. S.; Acadia University, Wolfville, N. S.; Dalhousie University, Halifax, N. S., and Harvard University, Cambridge, Mass., U. S. A. Prosecuting Attorney for Kings Co., N. S.; served in C. E. F. from Feb. 6, 1915, to May 31, 1919, with 6th Canadian Mounted Rifles and 5th Canadian Mounted Rifles; Second in Command of the latter unit in the field; wounded at Sanctuary Wood, June 3, 1916; made a companion of the Distinguished Service Order and mentioned in despatches; promoted to Brevet Rank of Lieutenant-Colonel and now Second in Command, 1st Kings, Nova Scotia Mounted Rifles, Canadian Militia. Member Rothesay Lodge No. 41, A. F. & A. M., and Companies of Eureka Chapter No. 5, R. N. S.; President Kentville Branch Great War Veterans' Association. Liberal in politics. Recreations, golf and tennis. Presbyterian. Address, Kentville, Kings Co., N. S.

ROSE, Rev. Charles Wellington, B.A., B.D., Clergyman, Pastor First Baptist Church, Amherst, N. S. Born Port Maitland, Yarmouth Co., N. S., Sept. 4, 1871, son of Robert Kelly and Margaret Ann (Goudey) Rose. Married Kezzie B. Banks, July 10, 1901. Educated Acadia College, B.A., 1898, and Newton Theological Seminary, B.D., 1904. Has held the following important positions: Pastor First Baptist Church, Yarmouth, N. S., 1904-09; Pastor Park Baptist Church, Brantford, Ont., 1909-1914; Pastor First Baptist Church, Amherst, N. S., 1914, to the present time; received the bronze medal of the Royal Humane Society and the silver medal of the Golden Penny, both of London, Eng., for saving two men from drowning, 1903; has served on many boards and committees in connection with religious and social welfare work. Member of Canadian Baptist Foreign Mission Board and Executive; Governor of Acadia College. Baptist. Address, 159 Upper Victoria St., Amherst, N. S.

ROSS, George J., Manager Moncton Branch, J. M. Robinson & Sons, Ltd., Investment Bankers. Born Yarmouth, N. S., Feb. 17, 1880, son of J. D. Rolston, Publisher, and Mrs. Jane Ross (Rolston), daughter of Donald Ross, prominent shipbuilder. Married Clara J. Morin, Nov. 8, 1904; one son, two daughters. Educated Univ. of St. Joseph's in Arts. Vice-President of J. M. Robinson & Sons, Ltd. Member Rotary and City Club, Moncton, Union Club, St. John, Marshlands Club, Amherst, N. S., Canadian Club and Overseas Club. Roman Catholic. Address, Empire Block, Moncton, N. B.

ROSS, George Martell, Druggist, The Ross Drug Co., Ltd. Born Fairville, N. B., Sept. 26, 1890, son of George and Melinda Ross. Married Ethel Marie Toole, July 4, 1914; two daughters. Educated St. John Public Schools. Assistant Apothecary, Mass. General Hospital, 1910; engaged in retail drug business in St. John since 1902; member St. John Board of Trade and Retail Merchants' Association; member Canadian and St. John Advertising Clubs; Secretary, Maritime Rexall Club; member Y. M. C. A.; is fond of fishing and photography. Protestant. Address, 183 Douglas Ave., St. John, N. B.

ROSS, Lewden Robert, Terminal Agent, Canadian Pacific and Canadian National Railways, St. John, N. B. Born Dorchester, N. B., Apr. 20, 1862, son of Edward J. and Mary McLeod Ross. Married Julia H. Morrison, Sept. 30, 1885; one son, one daughter. Educated Portland High School. Entered service of I. C. R. as a telegraph operator in 1878, and worked as a freight checker, ticket agent and train despatcher until 1900 when he was appointed terminal

agent at St. John, N. B. Presbyterian. Address, Canadian National Railways, Union Depot, St. John, N. B.

ROSS, Captain William Burns, M.C., Superintendent of Highways, Provincial Highway Board. Born Wolfville, N. S., 1890, son of Rev. R. D. and Carrie E. (Parsons) Ross. Educated Middleton and Winnipeg. Resident Engineer, C. P. R., Engineering Department for six years; went overseas, 1916, and served in France for eighteen months; wounded Oct. 31, 1918; returned to Canada after Armistice. Instructor in engineering at Halifax, N. S., in connection with D. S. C. R. for one year; Superintendent of Highways for Annapolis Co., N. S. Presbyterian. Address, Middleton, N. S.

ROY, Alfred Joseph, B.A., Editor L'Evangeline, Ltd., Moncton, N. B. Born Petit-Rocher, Gloucester Co., N. B., Mar. 17, 1896, son of Napoleon H. and Marceline (Godin) Roy. Married Irene LeBlanc, May 24, 1920; one son. Educated Sacred Heart College, Caraquet, N. B. Graduated 1915 from Sacred Heart College and enlisted in 112th Battn., C. E. F., Nov., 1915, serving overseas with 165th Battn. and in France with 40th Battn.; member La Société L'Assomption. Roman Catholic (French-Acadian). Address, Bromley Ave., Moncton, N. B.

ROY, J. P. Samuel, Architect. Born St. Mary's, Kent Co., N. B., May 18, 1895, son of Vital J. and Margaret (LeBlanc) Roy. Educated Buctouche Public School. Went to Boston, Mass., and took up A. S. C. course in complete architecture. Served in R. A. F. at Camp Borden, Canada, and during 1918, was employed as mechanic. After demobilization, went back to Boston, and finished course in architecture, 1920. Entered business for self at Moncton, N. B., on Mar. 1, 1921; previous to this date was employed by A. A. Abbot Construction Co., of Boston, on construction work. Roman Catholic. Address, 32 Bonaccord St., Moncton, N. B.

ROYER, Benjamin Franklin, M.D. (Jefferson College), D.Sc. (Ursinus College), Public Health Worker, Massachusetts-Halifax Health Commission. Born Middleburg (now Mason Dixon), Franklin Co., P. A., U. S. A., Dec. 13, 1870, son of John and Elizabeth McClannahan Royer. Educated Normal Schools, Pennsylvania and Illinois, Mercersburg College and Jefferson Medical College. Teacher Public Schools, Pennsylvania and Illinois; Instructor, Mercersburg College; graduated Medicine, 1899; graduate interne, Jefferson Hospital, fourteen months; Instructor, Jefferson College, three years; Chief Resident Physician, Philadelphia Contagious Disease Hospital, 1903-08; Associate Chief Medical Inspector, State Department of Health, 1908-10; Chief Medical Inspector, 1910-18; Acting Commissioner of Health, Pennsylvania, 1918-19; Executive Officer, Massachusetts-Halifax Health Commission, 1919, to date; Lieutenant, M. O. R. C., U. S., 1911; Captain, M. O. R. C., U. S., 1917; Chairman, U. S. A. Examination Board, Medical, Dental, Veterinary, Sanitary Officers, Harrisburg, P. A., 1917, to Armistice Day: Societies: Fellow Royal Institute of Public Health, England; American Medical Association, Academy of Medicine, Harrisburg; member Philadelphia Pediatric and Pathological Societies; Academy Natural Sciences, Philadelphia; National Tuberculosis Association; National Child Hygiene Association; American Society of Political and Social Science; American and Canadian Public Health Associations; Philadelphia County Medical Society; Pennsylvania State Medical Society; Honorary member of the Halifax Medical Society; Social: member University and Medical Clubs of Philadelphia; Army and Navy Club, Washington, D. C.; Halifax, Waegwoltic and Commercial Clubs of Halifax; Fraternal: member Matthias H. Henderson Lodge, No. 661, A. F. & A. M., Philadelphia; Harrisburg Consistory Scottish Rite Mason, Harrisburg; Philae Temple Mystic Shrine, Halifax; member Phi Alpha Sigma Medical Fraternity. Publications: Frequent pamphlets along public health lines and on handling contagious diseases; Chapter on Treatment of Diptheria, Hare's Modern Practice of Medicine. Address, Halifax, N. S.

ROWE, Frank Haviland, Justice of the Peace, Accountant and Secretary to Board of Liquor Commissioners for N. B. Born Moncton, N. B., son of Charles Oscar and Ada E. Rowe. Married Mabel E. Murchie, nee McKeen, Apr. 17, 1919; two step-daughters, Georgie E. and Alice E. Murchie. Educated Moncton High School and Mount Allison University. Upon leaving school became a bookkeeper; later entered the Intercolonial Railway shops; after serving four years apprenticeship spent three years as a machinist in this plant; later Manager for a heating, plumbing and roofing Co. at Calgary, Alberta; entered Mount Allison University in 1908 to take an engineering course, from which

he received an engineering certificate; during 1911 and 1912 was engineer at Shale Mines, Albert County; in 1913 became draughtsman on a survey in Canadian Government Railways, but at the outbreak of the war enlisted in the C. E. F. and recruited a company in the 12th Battalion and went overseas in the first contingent; later was promoted to the rank of Major; served in France and Belgium for seventeen months in the Western Ontario Battalion; upon his return from France was appointed officer commanding the Military Hospital at St. John; served in District Depot No. 7 as officer commanding Casualty Company and acting Hospital Representative for the District; was discharged Dec. 31, 1918; became organizer of the Information and Service Branch, D. S. C. R. and remained the administrative head of that branch for the Province of New Brunswick, from its inception until its close August 15, 1921, controlling nine offices throughout his district. Methodist. Address, 678 Union St., Fredericton, N. B.

RUCH, Harry, Merchant. Born Russia, Jan. 15, 1890, son of Ruben and Rosie (Schmidt) Ruch. Married Mary Lavine, June 15, 1910; three sons, two daughters. Educated Bakesky Koons, Russia. Came to United States 1906; was a successful merchant in New York for five years; moved to Canada, 1912, and started business in City of Moncton, where at present located; naturalized Apr. 13, 1921. Hebrew. Address, 210 High St., Moncton, N. B.

RUDLAND, Major John Alexander, Nova Scotia Fire Marshall, Nova Scotia Fire Prevention Board. Born Halifax, N. S., Aug. 13, 1869, son of Robert and Margaret Rudland. Married Annie E. Mitchell, Jan. 13, 1918. Educated Halifax Public Schools. Served with 2nd York and Lancaster Regt., 1886-93; served on Halifax Police Department, 1894-1918, Chief of Police, 1907-1918; Captain and Assistant Provost Marshall Military District No. 6 from Aug. 4, 1914, to Feb. 28, 1916; promoted to Major Aug. 6, 1916; served with 219th and 85th Canadian Overseas Battalions, Mar. 1, 1916, to Feb. 28, 1918; District Intelligence Officer, M.D., No. 6, Mar. 1, 1918, to Aug. 31, 1919; wounded in Ontario Trench, June 28, 1917; member Canadian and Rotary Clubs of Halifax. Presbyterian. Address, Pleasant St., Dartmouth, N. S.

RUGGLES, Harry, B.A., Solicitor. Born Bridgetown, Annapolis Co., N. S., Aug. 14, 1860, son of Timothy D. and Havilah J. Ruggles. Married Gussie Taylor, Halifax, 1890; two sons, one daughter. Educated Acadia College, Wolfville, N. S. Was elected first Mayor of Bridgetown by acclamation in 1897, and held office by re-election until 1901; was again elected by acclamation in 1909 for one term; was appointed Town Clerk, Treasurer and Town Solicitor in 1910 and held office until 1919, when he resigned office of Town Clerk, etc., and was reappointed Town Solicitor. Anglican. Address, Bridgetown, Annapolis Co., N. S.

RYAN, Dr. Edward J., Surgeon. Born St. John, N. B., Feb. 20, 1883, son of Michael Ryan of M. & H. Gallagher & Co. Married Beatrice E. Carleton, B.A. (U. N. B., 1913), Sept., 1921. At U. N. B. and McGill Univ. was prominent in football and athletics, holding Canadian Inter-Collegiate records for some years. At the outbreak of the war, Dr. Ryan was located in New York City, where he was on the teaching staff of Bellevue Medical College (Univ. of New York), and held various surgical appointments in Bellevue and St. Vincent's Hospitals; went overseas in Sept., 1914, with the First Canadian Contingent; transferred from the Medical Service, after the evacuation of Gallipoli in 1916, and fought throughout the rest of the war with the famous Desert Cavalry; served in France, Egypt, Dardanelles, Palestine, Syria and with Colonel Lawrence in Arabia; returned to Canada in June, 1919, and established himself in practice at 45 Paddock St., St. John, N. B. Vice-President Canadian Club; Secretary N. B. Medical Society; is on the Advisory Board of Liberal Party in St. John; Fourth Degree Knight of Columbus; member of G. W. V. A. and Y. M. C. A. Catholic. Address, St. John, N. B.

SADLEIR, Kenelin Digby, St. John Representative National Mfg. Co., Montreal. Born St. John, N. B., son of W. H. B. Sadleir and Isabella Sadleir. Educated Rothesay Collegiate School and St. John High School. Enlisted for overseas Aug. 18, 1914; saw service in France from Feb. 7, 1915, to June 30, 1919; rank, Warrant Officer (Class I). Church of England. Address, 380 Union St., St. John, N. B.

SANCTON, Frank Gordon, D.D.S., Dentist. Born St. John, N. B., Jan. 19, 1879, son of George Frederick and Kate Sancton. Married Minnie R. Girvan, Apr. 25, 1911; one daughter. Educated

St. John High School and Philadelphia Dental College. Member N. B. Dental and St. John Dental Societies. Member St. Andrew's Curling, St. John Gun and Westfield Country Clubs; member Vestry, St. Paul's Episcopal Church. Episcopalian. Address, 13 Germain St., St. John, N. B.

SANDERSON, Claude L., Barrister-at-Law. Born Yarmouth, N. S., Mar. 13, 1883, son of Hon. George G. Sanderson, M.L.C., and Frances F. Sanderson. Married Lillian H. Corning, Oct. 17, 1911. Educated Public Schools, Yarmouth, N. S., Acadia University and Dalhousie Law School (LL.B.). Admitted to the Bar of Nova Scotia, 1906; has since practised in Yarmouth, N. S., member Yarmouth Curling Club and Yarmouth Golf and Country Club. Baptist. Address, Yarmouth, N. S.

SARGEANT, Charles, Lumber Contractor and Proprietor Livery Business. Born Chatham Head, Apr. 17, 1873, son of Charles and Fanny (Harley) Sargeant. Married Edith M. Troy, 1897; two sons. Educated Harkins Academy and Fredericton Business College. Partner in management of Chatham Race Track; Alderman of Newcastle for eleven years. Mr. Sargeant's son Charles is in the Bank of Montreal, Chatham, and his son James is in the Royal Bank, Newcastle, N. B. Recreation, horse racing. Church of England. Address, Newcastle, N. B.

SAWAYA, Farris Simhan, D.D.S., Dental Surgeon. Born Showeir, Mount Lebanon, Syria, May 25, 1885, son of Simhan E. and Soussaan I. Sawaya. Married Mary B. Russell, Dec. 11, 1909; one daughter, Nassene Domini Sawaya. Educated National College, Baabdat, Syria; Syrian Protestant College, Syria, and Univ. of Maryland, Baltimore, Md., U. S. A. Address, 184 Germain St., St. John, N. B.

SCHLEYER, Miss Ada Mary, Florist. Born Fredericton, N. B., Jan., 1864, daughter of Philip Schleyer, of Germany and Sophia (Blair) Schleyer of Fredericton, N. B. Educated in Fredericton. After leaving High School was employed with her brother, G. W. Schleyer, for a short period, later starting a greenhouse, twelve by twenty feet and engaging in landscape gardening; greenhouse has now grown to a plant covered by about ten thousand feet of glass under which are grown roses, carnations and all kinds of pot plants, tomatoes, celery, cabbage and cauliflowers also being grown in the spring; shipping trade carried on throughout the province; specializes in wedding bouquets and floral designs. Miss Schleyer had many years of uphill work for a woman, but in later years she has attained the success that she has worked so hard for. Though the florist is not paid in dollars and cents, they are well repaid in the knowledge that they have helped some one with the florists' motto, "Say it with Flowers." Methodist. Address, 326 Charlotte St., Fredericton, N. B.

SCHOFIELD, Ernest Allan (Ex-Mayor of St. John, N. B.), Merchant, President Schofield Paper Co., Ltd. Born St. John, N. B., Dec. 18, 1868, son of George Arthur and Bertha Jane Schofield. Married Edith M. Clarke, Feb. 12, 1896; two sons, one daughter. Educated Rothesay Collegiate School. Elected Mayor of St. John, N. B., 1920. Member of Union, Riverside Golf and Country, Chisholm Lake Fishing, Commercial and Rotary Clubs; member St. John Board of Trade. Anglican. Address, P. O. Box, 1419, St. John, N. B.

SCOTT, Frank Stewart, Secretary-Treasurer Morrison, Ltd. Born St. John, N. B., Oct. 5, 1887, son of Nathaniel and Mary E. Scott. Married Frances LeLaile Foster, Sept. 15, 1920; one son. Educated St. John Public Schools and Kerr's Business College. Secretary-Treasurer Canada Nail and Wire Co., Ltd., West St. John, N. B., from 1914-18; member A. F. & A. M., K. of P., Marshlands Club, Golf Club and Curling Club, Amherst, N. S. Baptist. Address, 44 Havelock St., Amherst, Cumberland Co., N. S.

SCOTT, Ira Day, Manager N. C. Scott. Born St. John, N. B., Sept. 6, 1889, son of Mr. and Mrs. N. C. Scott. Educated Public Schools of St. John, N. B. Member K. of P. and R. K. Y. C. Baptist. Address, 283 Main St., St. John, N. B.

SCOTT, James Stanley, Lumberman. Born Dumfries, York Co., N. B., Jan. 5, 1890, son of James M. and Frances E. Scott. Educated Dumfries and Fredericton, N. B. Interested in the manufacture of lumber and pulpwood; owns saw mills and rossing mills, also tracts of standing timber. Served over- [illegible] with commissioned rank in the Forestry Corps. Member of Fredericton Automobile and Boating Club, Knights of Pythias and Oddfellows. Presbyterian. Address, Royal Bank Bldg., Fredericton, N. B.

SCOTT, John Smith, Secretary-Treasurer, York Co., N. B. Born "The

Barony," Apr. 29, 1870, son of John Scott and Magdalene (Mitchell) Scott. Married Clara E. Evertt, Oct. 22, 1894; four daughters. Educated Common Public Schools and Belleville Business College. Engaged in lumbering and railway construction up to the year 1915, when enlisted in the 115th Battalion, C. E. F.; transferred in England to the 4th Canadian Railway Troops; served in France two years; on returning served [redacted] acting Secretary-Treasurer for one year to City of Fredericton; on return of Mr. Geo. R. Perkins, the secretary, from sick leave, was appointed Secretary-Treasurer for the County of York; is O. C. of A. Co., York Regiment, with rank of Major. Presbyterian. Address, 142 Charlotte St., Fredericton, N. B.

SCOTT, Kenneth Anderson, Proprietor and Manager Oldsmobile Sales, Fredericton, N. B. Born Dumfries, York Co., N. B., son of James M. and Frances (Graham) Scott. Educated Fredericton Public Schools. After leaving school was employed in the office of Fraser Lumber Co. until 1915; enlisted with 4th Siege Battery, C. G. A., and served continuously in Belgium and France until the end of the war; discharged on demobilization; manager of G. G. Scott's Lumber Mill, 1919-20; established present automobile business, Apr., 1921, on York St., Fredericton, N. B. Presbyterian. Address, 255 Smythe St., Fredericton, N. B.

SCOTT, W. A. Day, Merchant, W. C. Scott. Born St. John, N. B., Sept. 6, 1890, son of Nathaniel C. and Mary E. (Smith) Scott. Educated St. John, N. B. Member K. of P. Baptist. Address, 283 Main St., St. John, N. B.

SCOVIL, Elisabeth Robinson, Graduate of Massachusetts General Hospital, Boston. Born St. John, N. B., Apr. 30, 1849, daughter of Samuel James, Barrister-at-Law and Mary Eliza (Robinson) Scovil. Educated Private Schools, St. John, N. B. Superintendent Newport Hospital, Newport, Rhode Island; Superintendent the Infirmary, St. Paul's School, Concord, N. H.; Honorary Member The National Council of Women; Honorary Member The New Brunswick Association of Graduate Nurses; twelve years on the editorial staff of the "Ladies Home Journal"; twenty years on the editorial staff of the "American Journal of Nursing"; department editor of the "Canadian Nurse"; author of several books on nursing and kindred subjects, [redacted] book of verses and a number of books for children. Church of England. Address, Meadowlands, Gagetown, N. B.

SCOVIL, Harry H., B.Sc., C.E., Merchant, Scovil Brothers, Ltd., St. John, N. B. Born Kings Co., N. B., Aug. 26, 1885, son of J. M. and Helen M. Scovil. Married Georgie Barnes Wilson, 1914; two sons, one daughter. Educated St. John Public Schools, Rothesay Collegiate School and McGill Univ. After graduating from McGill Univ. held important positions as construction engineer, retiring eventually from the engineering profession and entering the retail mercantile business. A director of Scovil Bros., Ltd., St. John, N. B., and Scovils, Ltd., Moncton, N. B. Member McGill Graduates' Society and Canadian Club; member Masonic Fraternity. Church of England. Address, Scovil Bros., Ltd., St. John, N. B.

SCOVIL, John Walker, M. L. A., Merchant, The J. W. Scovil Co., Ltd. Born Shediac, N. B., Jan. 11, 1869, son of Henry A. and Adelaide T. Scovil. Married Lena L. Walker, June, 1896; two sons. Educated Shediac Public Schools and Collegiate School at Windsor, N. S. Worked in offices in Montreal, P. Q., from 1886-89; moved to St. Stephen, 1890, and engaged as clerk for Scovil, Fraser and Co., Clothiers; assumed charge of store in 1891, and two years later formed a partnership with J. M. Scovil of St. John, N. B., doing business under the name of J. W. Scovil & Co.; bought out business, and in 1901 a limited stock company was formed under the name of The J. W. Scovil Co., Ltd., which company is now operating departmental stores in St. Stephen and Calais, Me. Member Town Council for two years; elected to Provincial House, 1920, as a Liberal; member Rotary Club, K. of P., I. O. O. F., C. O. F. and I. O. F. Mr. Scovil had two sons serving in the great war, the elder, Lieutenant E. M. Scovil, M.M., member of the R. A. F., giving his life, 1918. Episcopal. Address, St. Stephen, N. B.

SEMPLE, Wendell Holmes, Commission and Sales Agent. Born Stewiacke, Apr. 22, 1880, son of James and Mary (Tupper) Semple. Married Alice May Harris, 1905. Educated Truro, N. S. Served [redacted] Councillor, Town of Truro, six years; Canadian Representative rifle, cricket and curling teams. Presbyterian. Address, Truro, N. S.

SEWELL, John Emery, D.M.D., Dentist. Born South Devon, N. B., [redacted]

of Arthur H. and Alice M. Sewell, South Devon, N. B. Married Leah Anna Fullerton, Jan. 1, 1919; two sons. Educated Tufts Dental College, Boston, Mass., graduating in June, 1916; practised in Boston one year. Enlisted in Canadian Army Dental Corps as Captain in 1917, serving until demobilization. Started business in Fredericton, 1920. Member of Boston Tufts Dental Association and Fredericton City Club. Recreations, fishing and hunting. Presbyterian. Address, Queen St., Fredericton, N. B.

SHAFFNER, Frederick Lewis, retired from business. Born Middleton, Annapolis Co., N. S., Dec. 28, 1846, son of Handley C. and Selina Jane (Randall) Shaffner. Married Annie M. Nutter, Feb. 27, 1869. Educated Acadia University. Was a merchant in Boston, Mass., U. S. A., for thirty years; Mayor, Town of Middleton, N. S., 1917-18. Member Masonic Fraternity for fifty-four years in good standing; Past Master of Scotia Lodge No. 31, Yarmouth, and was Grand High Priest of the Grand Chapter of N. S., P. E. I., and Newfoundland in 1917. Baptist. Address, Middleton, Annapolis Co., N. S.

SHATFORD, Sidney Smith, Oil Merchant, Manager of Imperial Oil Co., Ltd., for Nova Scotia and Prince Edward Island. Born Hubbards, N. S., Dec. 1, 1864, son of John E. and Matilda E. Shatford. Married Lily Smith, of Halifax (deceased), and May MacKenzie, June 8, 1904; five sons, two daughters. Educated Hubbards and Halifax, N. S. Entered employ of P. Walsh, Hardware, Halifax, N. S., in 1881, at the age of sixteen, as assistant bookkeeper; one year later became bookkeeper, which position he held until starting in oil business in partnership with John F. Shatford in 1886, the firm being known [redacted] Shatford Bros. This business was shortly afterward absorbed by the Standard Oil Co., of New York, U. S. A., and continued under the same name; was later Manager of Eastern Oil Co., until that company was absorbed by the Imperial Oil Co., later Imperial Oil, Ltd. The growth of the oil business in the Maritime Provinces was extremely large and rapid and today this business is probably the largest business in these three Provinces; was instrumental in inducing company to construct refinery at Imperoyal, N. S. Church of England. Address, 39 South Park St., Halifax, N. S.

SHAW, Mrs. H. Alida. Born St. John, West, N. B., daughter of Uriah and Salome (Littlehale) Drake. Married William Hilyard Shaw, Sept., 1886; one daughter. Educated St. John, N. B. President Ladies' Association, Natural History Society; Vice-President Women's Canadian Club, 1919-20; organized Girls' Branch of Soldiers' Comforts Association, 1915, war work exclusively. Work continued until 1919; member Red Cross Hospital Committee, and visitor to County Hospital, East St. John, Military Section. Address, 40 Duke St., St. John, N. B.

SHAW, Lloyd Ethelbert, Brick Manufacturer, L. E. Shaw, Ltd. Born Hantsport, N. S., 1879, son of Robert and Mary Eliza (Davison) Shaw. Married Lillian M. Morse, Apr. 19, 1905; three sons, Ronald, Lloyd and Leon, two daughters, Greta and Jean. Educated Patterson's School, Hortonville, N. S., Horton Collegiate Academy, Hortonville, N. S., Acadia College, Wolfville, N. S., and Business College, St. John, N. B. In 1905, Mr. Shaw promoted the company first known as Middleton Clay Works, later as Valley Brick and Tile Co. through the absorption of plants at Avonport and Bridgetown, N. S.; managed this company for five years, always looking to a still larger amalgamation which was brought about in 1911, when The Nova Scotia Clay Works secured all the plants of the Province; after three years as Manager of the Valley Plants, came to Avonport in the spring of 1915 and started the business now known as L. E. Shaw, Ltd., and the year of 1922 should see this plant the most modern clay working plant east of Montreal. Elected Councillor of Wolfville, N. S., 1919; member Masonic Fraternity, and I. O. O. F.; member Canadian Brick Manufacturers' Association and American National Brick Manufacturers' Association. Baptist. Address, Wolfville, N. S.

SHEARD, Commandant Arthur, Superintendent Men's Social Department for N. B. Salvation Army. Born Heckmondwike, Yorkshire, Eng., son of Joshua and Frances Sheard. Educated Congress Training School, London, Eng., and English Boarding Schools. First entered Salvation Army [redacted] a Cadet, being gradually promoted to the following ranks, Lieutenant, Captain, Ensign, Adjutant and Commandant. He [redacted] the possessor of the Long Service Medal presented by the late General Booth; transferred from the British Field to Canada in 1895 as Lieutenant. Com-

mandant Sheard has traveled extensively throughout Canada, residing in British Columbia for eight years, and has worked in the American Field. The Commandant possesess a fine, clear baritone voice and is considered one of the sweetest singers in the Salvation Army. Address, 36 St. James St., St. John, N. B.

SHEILS, George Kingsley, Assistant Manager Ames Holden McCready, Ltd., Maritime Division. Born Gagetown, Queens Co., N. B., Apr. 22, 1894, son of John and Alice Sheils. Married Jean Teed, Feb. 26, 1919; one son. Educated Gagetown Grammar School and St. John Business College. Employed by Dickason & Armstrong, Tea Blenders, Aug., 1910; employed by G. E. Barbour Co., Ltd., [redacted] bookkeeper and cashier when they took over the firm of Dickason & Armstrong in 1911; enlisted with 12th Battalion as private, Aug. 6, 1914, proceeding to England with 1st Canadian Contingent, Sept., 1914; went to France with 14th Battalion, 1st Royal Montreal Regiment, Jan., 1915; engaged in battles of Neuve Chappelle, Richbourg, Festubert and Second Battle of Ypres in 1915, third Battle of Ypres and Somme, including Courcellette and Thiepval Ridge in 1916; promoted to Corporal during second Battle of Ypres, and to Platoon Sergeant during third Battle of Ypres; promoted to Company Sergeant Major, Aug., 1916, on departure from Ypres to Somme; wounded in head by shell at Battle of Thiepval Ridge, and sent to hospital at Napsbury, near St. Albans; discharged from hospital and sent to C. C. A. C. at Hastings, Jan., 1917, where he was engaged [redacted] Physical Training and Bayonet Fighting Instructor until June, 1917; invalided to Canada on three months' leave and upon expiration of leave was retained as Regimental Sergeant Major, N. B. Depot Battalion; appointed Lieutenant and Assistant Adjutant of this unit, May, 1919; appointed Military Service Act Officer, Aug., 1918, and held this position until the calling up of draftees had ceased when he became Adjutant of N. B. Depot Battalion; on demobilization of this unit he became Adjutant No. 7 Canadian Garrison Regt.; demobilized June 15, 1919; appointed Lieutenant, later Captain, in No. 1 Company, 7th Canadian Machine Gun Brigade; was one of the first Canadians to be employed in Canadian Records Office, London, Eng., which was originally composed of ten clerks in a wood hut at Lark Hill, Salisbury Plains; entered employ of G. E. Barbour Co., Ltd., as accountant and assistant credit man; entered present position, Jan. 15, 1921. Member Union Lodge of Portland, A. F. & A. M.; member Y. M. C. A., and Canadian Club. Church of England. Address, 244 Duke St., St. John, N. B.

SHEPHARD, F. E., Firm of F. E. Shephard & Co., Fur and Clothing Merchants. Born Fredericton, N. B. Educated Fredericton, N. B. Established firm of F. E. Shephard & Co., 1909; Past Chancellor, Campbellton Lodge No. 2, Knights of Pythias; member of Campbellton Curling Club, Board of Trade, Retail Merchants Association, Royal Fishing and Hunting Club, Canadian Merchants Service Co., Caledonian Society; Past Master of Campbellton Lodge No. 32 of A. F. & A. M. Address, Campbellton, N. B.

SHERATON, Hedley Thorne, Manager Supply Department, A. R. Williams Machinery Co. ((Maritime) Ltd. Born St. John, N. B., May 27, 1877, son of R. Sydney and Lydia A. Sheraton. Married Grace H. Thomas, June 28, 1904; one son, one daughter. Educated St. John, N. B., and Davenport College. Church of England. Address, 36 Garden St., St. John.

SHERWOOD, C. M., Merchant. In 1870, Mr. Sherwood came to Centreville, N. B., and realizing the mercantile possibilities, established the business C. M. Sherwood, Ltd., and with success attending each venture, he acquired or initiated the following enterprises, The General Store, Opera House, Hydro Electric Plant and Flour Mill, all controlled by one management. In 1909 the business was incorporated, C. M. Sherwood, Ltd., with a capital stock of $99,000, the Lee brothers entering as partners. In 1917, after an active business career Mr. Sherwood retired, the four Lee brother taking sole control of the corporation which still retains the name C. M. Sherwood, Ltd. Address, Centreville, N. B.

SHIPLEY, Charles D., Mayor of Amherst, N. S., Merchant, Amherst Trading Co., and Maritime Motor Sales Co. Born Lorneville, N. S., July 22, 1870, son of James and Lydia Shipley. Married Hattie Baxter, Nov. 6, 1895; two daughters. Educated, Amherst Academy. Mr. Shipley was a commercial traveler for eight years; Councillor for Town of Amherst, N. S., for six years; elected Mayor 1921; has also represented this town on delegations to Ottawa, Montreal and Toronto

on business matters. Member Board of Trade, Commercial Club, Canadian Club, and Marshlands Club, Amherst, N. S.; member Masonic Order, including all branches up to the Shrine. Methodist. Address, 39 Beacon St., Amherst, N. S.

SHIRLEY, Archibald Andrew, Hardware Merchant. Born St. Andrews, N. B., Aug. 15, 1885, son of James A. and Mary Ellen Shirley. Educated St. Andrews Grammar School, U. N. B., and Queens Univ., Kingston. Has been in business since 1909; Past Chancellor, Knights of Pythias. Recreations, photography, athletics and bicycling. Presbyterian. Address, St. Andrews, N. B.

SHORT, Agnes Isabella, Druggist, Short's Pharmacy. Born St. John, N. B., Apr. 20, 1898; daughter of Charles Kenneth and Agnes Isabella Short. Educated St. John, N. B. Entered Short's Pharmacy after graduating from High School, first as clerk then as Manager which position she is still holding. Member High School Alumnae, N. B., Pharmaceutical Society and Retail Druggists' Association. Baptist. Address, 19 Charles St., St. John, N. B.

SHORT, Major Guy Launceston, Secretary, The Royal Trust Company. Born New York, N. Y., Sept. 15, 1893. Mr. Short is a son of Frederick Thomas Short, of Launceston, Cornwall, England, and Helen Wood (Snider) Short of St. John, N. B. Married Norah Lansdowne Wetmore, Sept. 8, 1920. Educated Public Schools of Ontario, Quebec and Manitoba. Enlisted with 115th Battn., C. E. F., Feb., 1916; served in Belgium and France with 47th Battn., C. E. F., and in Siberia with Base Company, C. E. F. (S). Member Union, Rothesay Tennis and Rothesay Boat Clubs. Church of England. Address, 45 Cedar Grove Crescent, St. John, N. B.

SIMARD, E., B.A., M.C., M.D., Physician and Surgeon. Born La Malbaie, P.Q., Aug. 7, 1887, son of Antoine and Genevieve (Lapointe) Simard. Married Imelda St. Pierre, May 6, 1912; three sons, three daughters. Educated Seminary of Three Rivers and Laval University, Montreal. Has practised at Edmundston since 1911; elected Mayor of Edmundston, 1920; member K. of C. Roman Catholic. Address, Edmundston, N. B.

SIMONDS, Wingate Franklin, Lieut., Manager Canadian Universal Film Co., Ltd., St. John Branch. Born St. John, N. B., Aug. 14, 1890, son of William Albert and Jessie Elizabeth Simonds. Married Oral S. Ickes, Oct. 25, 1912; one son, one daughter. Educated St. John Public Schools and High School. Served overseas from June 13, 1915, to Aug. 5, 1919; appointed Manager Canadian Universal Film Co., Ltd., May 1, 1921. Protestant. Address, 322 Rockland Road, St. John, N. B.

SINCLAIR, Donald Carmichael, Barrister, Sinclair & MacDonald. Born New Glasgow, N. S., Dec. 10, 1888, son of John H. and Jessie Sinclair. Married Norma R. MacKay, Oct. 2, 1915; one son. Educated New Glasgow Schools and Dalhousie College. Stipendiary Magistrate, New Glasgow, N. S.; member Halifax Club. Presbyterian. Address, New Glasgow, N. S.

SKENE, Alexander, General Merchant. Born York Mills, York Co., N. B., 1873, son of James and Helen Skene, both of Aberdeen, Scotland. Married Ellen Lister, Aug. 17, 1898; two sons, one daughter. Educated Pennfield School, and St. George High School. Past Master, L. O. L. No. 72, McAdam Junction, N. B.; Trustee, Union Church, McAdam Junction, N. B.; Ex-Warden, York Co., N. B.; served eight years in York Co. Council; engaged in woolen business until twenty-seven years of age. Presbyterian. Address, McAdam Junction, N. B.

SKINNER, Frank, Importer of Millinery. Address, 60 King St., St. John, N. B.

SKINNER, Roland Herbert Lawrence, Merchant, A. O. Skinner. Born St. John, N. B., Feb. 27, 1884, son of Alfred O. and Margaret Skinner. Married Hazel R. Hall, Sept. 30, 1911. Educated St. John, N. B. Member Masonic Fraternity; member Royal Arcanum; member Westfield Country Club. Episcopalian. Address, 58 King St., St. John, N. B.

SLACKFORD, John H., Cashier, Canadian Customs, Truro, N. S. Born Charlottetown, P. E. I., Oct. 8, 1867, son of Rev. E. and Elizabeth Slackford. Married Annie McLean Saunders, Mar. 24, 1891. Educated Common Schools and Sheffield, N. B., Academy. Moved to Truro in 1890; engaged in business of carriage building until 1911, when he accepted the position of Secretary, Truro Foundry & Machine Co.; was appointed President of this company in 1912; represented Ward 3 in the Town Council for three years, 1909-11, when he resigned; elected Mayor of Truro by acclamation in 1914-15-16 and discharged the duties of that office in a

manner reflecting much credit upon himself; in 1916 appointed to a position in Customs Service at Truro; prominent in Knights of Pythias and Order of Canadian Forresters. Methodist. Address, Truro, N. S.

SLEEP, Lewis Wesley, Hardware Merchant, Wolfville Hardware and Stove Store. Born Wolfville, N. S., Dec. 7, 1863, son of Simeon R. and Melinda Sleep. Married Belle M. Roddick, Jan. 7, 1884; two sons, two daughters. Educated Wolfville High School and Halifax Business College. Entered business with his father and after a further three years' experience in Boston, Mass., returned to take over the business, which failing health was compelling his father to give up; concentrated all his time in this business which has been established for sixty-five years; served four years as a Town Councillor and is still serving on Electric Light Commission; Past Master, St. George Lodge, A. F. & A. M.; gifted with a good voice, and has been a member of the Methodist Church choir for the last thirty-five years. An ardent sportsman, he loves a good horse so sincerely that even the coming of the automobile has failed to lure him from it. He is the owner of "Flashlight," and to exercise this favorite, whose best record is a mile in 2.19, is his favorite out-door recreation. He has also been foremost in encouraging all kinds of athletics and no movement for the benefit or welfare of the community has ever appealed for his support in vain. His patriotism was amply proved by his unceasing, energetic and generous activities during the late war, in which he suffered irreparable loss when his eldest son paid the supreme sacrifice on Flander's Fields. Methodist. Address, Wolfville, N. S.

SLIPP, Edward Weyman, Retired Merchant, Slipp & Flewelling. Born Hampstead, Queens Co., N. B., Oct. 30, 1842, son of James, Sr., and Phoebe Merritt Slipp. Mr. Slipp's parents were both Loyalists, being among the first settlers in this country. Married Hannah Slipp, Sept. 2, 1867; one son, one daughter. Educated Hampstead, Queens Co., N. B. Employed on a farm at Hampstead until he was twenty-eight years of age; conducted a general store at Hampstead for eleven years; came to St. John in 1881, and entered the pork packing business, three years later entering a partnership with F. H. Flewelling under the name of Slipp & Flewelling; retired from active business in 1912, his son Robert B. Slipp taking his place. Has held important positions in all Baptist Conventions. Member Independent Order Oddfellows, I. O. O. F., and several temperance orders. Conservative. Baptist. Address, 218 Douglas Ave., St. John, N. B.

SLIPP, George Bayard, Farmer. Born Central Hampstead, N. B., July 19, 1878, son of Reid and Phoebe (Clarke) Slipp. Married Phoebe Eveline VanWart, June 19, 1901; two sons, one daughter, at present attending Wolfville Academy. Educated Central Hampstead, N. B. Councillor for Parish of Hampstead for eleven years; re-elected 1921; member Board of School Trustees, 1911-1921; member Agricultural Society No. 112; Past Master, L. O. L. No. 112. Baptist. Address, Central Hampstead, N. B.

SLOCUM, Charles Stanley, Draftsman and Clerk Stenographer, Marine & Fisheries Department, Canadian Customs. Born St. John, N. B., Nov. 30, 1893, son of George W. and Marjorie E. Williamson Slocum of St. John, N. B. (deceased). Educated Public Schools, St. John, N. B., Correspondence School (drafting) and Business College, St. John, N. B. (shorthand and typewriting). Employed as clerk and bookkeeper for Slocum and Ferris, Commission Merchants, for three years; employed by Moore's Drug Store for one year; served three years in Canada, England, France, Belgium and Germany, as gunner with No. 8 Siege Battery and Siege Artillery. Has been in present position for five years. Member Masons; member Y. M. C. A. and G. W. V. A. Methodist. Address, 3 Peter St., St. John, N. B.

SMITH, Abraham Ernest, Manager for Maritime Provinces Famous Players Film Service, Ltd. Born New York City, N. Y., Nov. 11, 1896, son of Elias and Anna Smith. Educated Cooper Union, New York City, New York, U. S. A. Hebrew. Address, 87 Union St., St. John, N. B.

SMITH, Hon. Benjamin Franklin, General Produce Merchant. Born Jacksonville, Carleton Co., N. B., May 8, 1865, son of George F. and Ruth A. Smith. Married Catherine M. McLellan, of St. John, N. B., 1888; one son, one daughter. Educated Common and Grammar Schools. Opened business in St. John, N. B., 1887; engaged in lumbering, farming and mercantile life, since that time with marked success; represented Carleton County in the House of Assembly from 1903 to 1920.

Member Canadian Club of Boston, Mass., U. S. A. Baptist. Address, East Florenceville, N. B.

SMITH, Berton Gilford, Second Engineer, Atlantic Sugar Refineries, Ltd. Born St. John, N. B., Nov. 10, 1888, son of E. and Octavia Bartlett Smith. Married Margaret McLean, Jan. 14, 1909; three daughters. Educated St. John, N. B. Employed by Atlantic Sugar Refineries, Ltd., since 1914; at present is Master Mechanic; holder of Government License Marine Engineer (4th); member Masonic Fraternity. Presbyterian. Address, 14 Orange St., St. John, N. B.

SMITH, Charles W., Merchant, Smith's Fish Market. Born St. John, N. B., Jan. 31, 1876, son of Robert and Harriet Smith. Married Margaret Mirey, June 16, 1900; one daughter. Educated St. John, N. B. Member N. B. Lodge No. 22 Masons. Member Fair Vale Outing Club. Protestant. Address, 25 Sydney St., St. John, N. B.

SMITH, Ernest Earle Burton, B.A., LL.B., Barrister-at-Law. Born Brockway, York Co., N. B., July 23, 1891, son of Ernest F. and Carrie M. Smith. Educated Dalhousie University, Halifax, N. S., Brockway Public Schools and Provincial Normal School, Fredericton, N. B. Received first class superior license from Provincial Normal School in 1909 and held the Principalships of the Edmundston and Milltown High Schools; entered Dalhousie University in Arts, 1911, and graduated with B.A. degree in 1916, in absentia; enlisted in the 104th Battalion, 1915, under Lieut. Col. G. W. Fowler; transferred to the 140th Battalion in 1916, and promoted to the rank of Captain; immediately transferred to R. F. C. and served with the aforesaid Corps and with the R. A. F. in England and France until invalided home in October, 1917; held position of Hospital Representative of M.D. No. 7 until Sept., 1918, when again proceeded overseas with the 2nd Canadian Tank Battalion; saw service during the summer of 1919 with Imperial forces in Northern Russia; returned to Canada, Dec., 1919; entered Dalhousie University and graduated with LL.B. degree in 1921; admitted Barrister of the Supreme Court of Nova Scotia, May 30, 1921, and also admitted a Barrister of the Supreme Court of New Brunswick, Sept. 27, 1921; opened law office in St. Stephen, Nov. 1, 1921. Baptist. Address, Royal Bank Chambers, Water St., St. Stephen, N. B.

SMITH, Frank Elsworth, D.D.S., Dentist. Born St. John, N. B., July 20, 1873, son of Dr. A. D. and Leah (Frost) Smith. Married Ellis Maud Shewan, Oct. 14, 1903. Educated St. John High School and University Maryland, Baltimore. First began practice in St. John, 1899; moved to Montreal, 1910; went overseas, 1915, in Army Dental Corps, spending most of his time overseas in England; returned to Canada in the fall of 1917; established business at Hampton in the spring of 1918; Past Master in N. B. 22 Masons, St. John, N. B.; President Hampton Curling Club. Presbyterian. Address, Hampton, N. B.

SMITH, George J., Principal Modern Business College. Born Bruce Co., Ont. Educated High School, Kincardine, Ont., Can. Engaged in teaching in public school near Paisley, Ont., for two and a half years, when he went west and engaged in business college work; was Principal of Success Business Colleges at Lethbridge, Alta., and Victoria, B. C.; organizer of the schools at Regina, Moose Jaw and Weyburn, Sask., and at Vancouver, B. C. It was due to Mr. Smith's organizing ability that these schools have had such remarkable success; came to Maritime Provinces and located in Moncton, N. B., 1914; Principal for six years of Success Business College, one of the largest and best schools in the Maritime Provinces; established Modern Business College in St. John, N. B., Aug., 1919, and is its Principal. This school has had the most remarkable record of any school in Canada, having reached an enrollment of three hundred and thirty-five students in two years; this is a wonderful testimonial of his ability and the highly efficient instruction given at the Modern Business College. Address, St. John, N. B.

SMITH, Harry A., President Smith Foundry Co., Ltd. Born Nashwaaksis, York Co., N. B., Dec. 17, 1884, son of James E. and Margaret Smith of Nashwaaksis, N. B. Married Lois H. Johnston, Nov. 7, 1909; two sons, one daughter. Educated Public Schools, Fredericton, N. B. Engaged in work with McFarlane, Thompson and Anderson Foundry. On the death of Mr. McFarlane, Messrs. Smith purchased plant and reorganized business under the name of Smith Foundry Co., Ltd. in 1911 which also controls the Fredericton Garage; interested in the manufacture of lumber and pulp wood machinery; represented Parish of Douglas in the Municipal

Council for six years and was elected Warden of the County in 1915; moved to Fredericton, 1916; President Fredericton Commercial Club, 1920; Vice-President Fredericton Board of Trade, 1920; member Fredericton City Club; member Hiram Lodge No. 6, A. F. & A. M., and Fredericton Lodge, K. of P. Presbyterian. Address, Fredericton, N. B.

SMITH, Harry W., ex-M.L.A., 1917-21, General Merchant, Milltown Stores, Ltd. Born Milltown, N. B., Feb. 23, 1875, son of Francis and Emily (Young) Smith. Married Helen M. Hill, Jan., 31, 1901; two sons, two daughters. Educated Milltown and St. Stephen High Schools, and St. Stephen Business College. Started business career in general store with firm of J. B. Robinson, 1891, later serving with several firms in St. Stephen, N. B.; accountant for seven years with Ganong Brothers, Ltd.; Secretary to Clark Brothers, Ltd., for two years at inception of this firm; Manager of Milltown Stores, Ltd., at present time; served seven years [redacted] Town Councillor, ten years as Assessor and still holds the position; member Legislative Assembly. Baptist. Address, Milltown, N. B.

SMITH, James E., Merchant, Smith's Fish Market. Born, St. John, N. B., June 28, 1869, son of Robert and Harriet Smith. Married Emma Charlotte Fielder, Nov., 1891; two daughters. Educated St. John, N. B. Member I. O. O F. and St. George's Society. Protestant. Address, 25 Sydney St., St. John, N. B.

SMITH, James William, Proprietor Queen Hotel, St. Stephen, N. B. Born Upper Woodstock, N. B., Mar. 17, 1870, son of John A. and Margaret (Durgan) Smith. Married Fanny Waugh, 1893; one daughter. Educated Public Schools, Woodstock. Was assistant in Sharpe Nursery at Upper Woodstock; settled in St. Stephen, N. B., 1891, and assumed managership of Commercial Hotel with Robert Seaborn as [redacted] partner; took managership of Queen Hotel, one of the most up-to-date hotels in the Maritime Provinces, Aug., 1896; member of Knights of Pythias. Church of England. Address, St. Stephen, N. B.

SMITH, John James, Chief of Police, Police Department, St. John, N. B. Born West Beach, N. B., May 14, 1860, son of William F. and Jane Moore Smith. Married Josephine French, Sept. 6, 1882; three sons, five daughters. Educated Public Schools. Apprenticed to trade [redacted] carpenter at fifteen years of age, with Bond & Mildon and worked eight years for this firm; joined Police Force, Mar. 26, 1883, receiving the following promotions: Acting Sergeant, Sergeant in Charge of Northern Division and Chief of Police, Feb. 1, 1919; has fifty-five policemen and four detectives under his command. Church of England. Address, 45 Hazen St., St. John, N. B.

SMITH, John McIntosh, D.D.S., Born Norton Kings Co., N. B., Aug. 25, 1847, son of Abraham Baxter and Amelia Irving Smith. Married Abbie Louise Pugsley, Mar. 12, 1872. Educated Public School, Norton, N. B., and Harvard University. In Germany in June, 1914, with Globe Educator, invented by Stephen C. Matthews of St. John, N. B.; Interested in Graphite Mine discovered by Miles Walker, Civil Engineer, of London, Eng., within ten miles of Mr. Smith's birthplace; Chairman Board of Liquor Licenses; member Orange Order, retired, and Masonic Order, retired. Presbyterian. Address, Pugsley Building, St. John, N. B.

SMITH, John Stewart, Representative, The Anglo American Direct Tea Trading Co., Ltd. Born Buenos Aires, Argentine Republic, Sept. 25, 1890, son of Rev. Geo. and Emma Isabel Smith. Educated England and Toronto, Canada. Enlisted in Kingston, Ont., with Royal Canadian Horse Artillery; served two years in England, France and Belgium; member St. George's and Canadian Clubs. Baptist. Address, Box 22, St. John, N. B.

SMITH, John Wesley, M.D., M.P.P., Physician and Surgeon. Born Selmah, Hants Co., N. S., May 24, 1865, son of William Morris and Sarah Ann Gaetz Smith. Married Alma E. Hunt, daughter of the late Richard Hunt, M.P.P., Sept. 2, 1902; four sons, one daughter. Educated Public Schools, Provincial Normal School and College of Physicians and Surgeons, Baltimore, Md., U.S.A. Has been practising medicine in Liverpool, N. S., since 1895; served on School Board for many years; elected to Nova Scotia Legislature, 1911, 1916, 1920; member Prince of Wales Lodge. A. F. & A. M., Milton, N. S.; member Mersey Lodge, I. O. O. F., M. U., Liverpool, N. S., and member Court Chiabos, I. O. F. Politics, Liberal. Methodist. Address, Liverpool, N. S.

SMITH, John Wilson Young, Wholesale Merchant, President Reid Co., Ltd. Born Halifax, N. S., [redacted] of Sir Albert J. Smith, K. C. M. G. and Lady Smith. Married C. de Lancey Robinson,

Sept. 7, 1902; one daughter. Educated Bishops College School and Bishops College, Lennoxville, P. Q. Represented Westmorland in Local House, Fredericton, N. B., one term supporting the late Hon. A. G. Blair; member The British Empire Club, London, Eng., Mount Royal Club, Montreal, P. Q., The Royal Colonial Institute, London, Eng., Moncton Club, Moncton, N. B., Union Club, St. John, N. B., and Canadian Club, New York. Anglican. Address, Moncton, N. B.

SMITH, Robert Knowlton, LL.B., Barrister-at-Law. Born Amherst, N. S., Dec. 28, 1887, son of Charles R. Smith, K. C., and Mary Gavin Smith. Married Ida Lauretta Moss, June 7, 1911; one son, one daughter. Educated St. Francis Xavier University and Dalhousie Univ. (LL.B., 1911). Elected Town Councillor, 1919, re-elected for second term, 1921, and appointed Deputy Mayor, 1921, for Town of Amherst, N. S. Roman Catholic. Address, 5 North Adelaide St., Amherst, N. S.

SMITH, Roland Joseph, Commercial Traveler, Northern Electric Co., Ltd. Born St. John, N. B., Jan. 13, 1890, son of R. Morton Smith. Educated St. John High School and Mount Allison University. Served in C. E. F. Member R. K. Y. C. Methodist. Address, 282 Princess St., St. John, N. B.

SMITH, Stanley Kenneth, Advertising Agent, S. K. Smith Advertising Agency. Born Blissville, N. B., May 20, 1886, son of William Dell and Annie M. Dibblee Smith. Married Ellen M. Jackson, June 22, 1908; one daughter. Educated Provincial Normal School and O. A. C., Guelph, Ont. Taught school in N. B. for two years. Entered newspaper work [redacted] journalist for the St. John Telegraph, Oct., 1906; editor, Chatham, N. B., Commercial for one year; news editor St. John Standard, 1910-11; city editor Ottawa Evening Journal, 1912-13; assistant news editor Montreal Herald; news editor of St. John Telegraph during entire period of the late war; collaborated in writing "The Glorious Story of the Fighting 26th," of which 12,000 copies have been sold; wrote and published "Heart Throbs of the Halifax Horror" and "The Drama of [redacted] City"; has also published successfully "France and Flanders"; editor, manager and part owner of "The Business Review and Maritime Retailer," from Dec., 1918, to July 21, 1921; director of "Flavors and Provisions, Ltd.," Oct., 1919, to Oct., 1921; founded S. K. Smith Advertising Agency, Nov., 1919, since which time he has conducted many campaigns; handles advertising for St. John's leading firms; member Commercial Club; on executive of St. John Advertising Club; member St. John Exhibition Association; member Provincial Advisory Board, Retail Merchants' Association; member Sons of England; charter member N. B. Branch Canadian Authors' Assn. Is independent in politics. Baptist. Address, 149 Canterbury St., St. John, N. B.

SMITH, Thomas Russell Sargent, Provincial Manager, Excelsior Life Insurance Co., St. John, N. B. Born Barton, Digby Co., N. S., son of John MacLarren and Mary Amelia Kempton Smith. Married Zetta Lulu Cosman, Dec. 27, 1912; one son. Educated Digby County Schools, St. John Business College, and Burdett's Business College of Boston, Mass. Employed for nine years [redacted] private stenographer and secretary to executives of the N. Y., N. H. & H. R. R., Boston and Maine R. R., and subsidiary companies; traveling salesman for two years; sales manager for five years (selling typewriters, dictaphones, multigraphs, addressographs, etc.); manager Royal Typewriter Co., Ltd., Montreal, Que.; active Rotarian for five years; member Masonic and Knights of Pythias Fraternities. Recreations, hunting, motor-boating and fishing. Presbyterian. Address, St. John, N. B.

SMITH, William Grant, B.A., B. C.L., Barrister-at-Law. Born St. John, N. B., Jan. 11, 1893, son of William G. and Emma Victoire (Henderson) Smith. Married Elizabeth Barrie Haddow, June 14, 1919; one daughter, Aileen Haddow Smith. Educated St. John High School, Mount Allison Academy, Mount Allison University and Kings College Law School. Served overseas [redacted] Adjutant and Quartermaster with Canadian Forestry Corps; admitted Attorney-at-Law for New Brunswick, June, 1920; called to the Bar of New Brunswick one year later; Captain in No. 7 Company, Canadian Army Service Corps at the present time; member Union Lodge of Portland, No. 10, A. F. & A. M.; Treasurer St. John Canadian Club. Methodist. Address, 188 Princess St., St. John, N. B.

SOMERS, Fred John, District Manager Confederation Life Association, Amherst, N. S. Born Baie Verte, N. B., June 10, 1873, son of John A. and Isabella Somers. Married Mabel Chisholm, Nov. 18, 1903; one son, [redacted] daughter. Educated Baie Verte, N. B.; member

Philae Temple A. A. O. M. M. S.; member Chignecto Lodge No. 11 Knights of Pythias; member Ivy Lodge No. 35, I. O. O. F. Presbyterian. Address, Amherst, N. S.

SOMERS, Mrs. Mabel Chisholm, Born Truro, N. S., Sept. 6, 1878, daughter of Alexander and Josephine Crowe Chisholm. Married Fred J. Somers, Nov. 18, 1903; one son, one daughter, John Alexander and Freda Josephine. Member Lord Amherst Chapter, I. O. D. E.; member St. Stephen's Church and St. Stephen's Church Choir; President of Ladies' Aid Society. Presbyterian. Address, Amherst, N. S.

SORMANY, Alphonse, Physician. Born Lameque, N. B., Mar. 31, 1880, son of H. A. and Virginie (Hache) Sormany. Married Eva Couillard, Aug. 6, 1907; two sons, three daughters. Educated St. Joseph's College, Caraquet College and Laval University. Received M.D. degree from Laval University, 1905; practised at Shippegan, 1905-11, when he moved to Shediac. Member of Local Legislature for Gloucester, 1908-12; elected Mayor of Shediac, 1920-21; member K. of C. and Société L'Assomption. Roman Catholic. Address, Shediac, N. B.

SPEAR, John B., Undertaker and Funeral Director, Carpenter and Builder. Born Pennfield, N. B., Nov. 23, 1858, son of Thomas M. and Eliza (Rogers) Spear, both of Irish descent. Married Annie A. Furnald, Dec. 21, 1890; four sons, Colin E., Joseph C., Hazen A., George M., three daughters, Ida B., Bessie O., and Fannie A. Educated Public Schools. Served apprenticeship with Samuel Martin, Eastport and Stephenson & McKenzie, St. Stephen, N. B., in the carpenter trade; spent six years as journeyman; served with Vroom Bros., St. Stephen, N. B., Cabinet Makers, for one year and a half; moved to St. George, N. B., in 1897, entering business for himself as Contractor and Builder, continuing the same until the present time; entered the undertaking and funeral directing business at St. George, 1907; Past Master and at present Director of Ceremonies, St. George Lodge No. 12, A. F. & A. M.; second son, Joseph, was licensed telephone engineer and was employed with the N. B. Telephone Co. He enlisted with the 104th Battn. as bandsman. He left band in 1917 and was transferred to the 26th Battalion as machine gunner and was killed at Courcellette, Jan. 21, 1918; daughter, Fannie, plays in Imperial Orchestra; daughter, Bessie, in Broadway, also is a stenographer for the Bonny River Lumber Co. Recreations, big game hunting and motoring. Episcopal. Address, St. George, N. B.

SPEAR, Kenneth Drover, Merchant, The Spear Millinery Co. Born St. John, N. B., Aug. 25, 1889, son of Henry T. Spear, Wholesale and Retail Jeweler, Boston, Mass., and Marion (Fraser) Spear, daughter of George Fraser, Merchant Tailor of St. John, N. B. Married Ethel Louise Henderson, June 30, 1915; one daughter, Ruth Audrey. Educated Public and St. John High Schools. Member Masonic Order, Orange Order and Knights of Pythias; Promoter and Trustee of Fair Vale Outing Club. Methodist. Address, business, 177-179 Union St.; residence, 29 Duke St., summer residence, Fair Vale, N. B.

SPERRY, Aubrey Herbert, M.L.A., Merchant of the Firm of J. D. Sperry. Born Petite Riviere, Lunenburg Co., N. S., June 29, 1878, son of John D. and Maria L. Sperry. Married Mary P. Coffin, 1903; one son. Educated Public Schools. Municipal Councillor for eight years; at present Deputy Warden Lunenburg Municipality; elected as one of the representatives of Lunenburg Co., in the Local Legislature in 1920. Methodist. Address, Petite Riviere, Lunenburg Co., N. S.

SPIDLE, Simeon, B.A., Ph.D., B.D. LL.D., Teacher, Acadia University. Born New Cornwall, Lunenburg Co., N. S., July 7, 1867, son of Solomon and Louisa Spidle. Married Hattie E. Ham, May 22, 1892; one son, Gurney F. Educated Acadia University, Newton Theological Institution and Clark Univ. Pastor at Port Morien, C. B., 1897-99; Pastor at Worcester, Mass., 1903-08; Teacher Acadia University from 1911 to date; Examiner at Newton Theological Institution, 1918-19; degrees: B.A., Acadia Univ., 1897; B.D., Newton Theological Inst., 1903; Ph.D., Clark Univ., 1911; LL.D., Dalhousie Univ., 1919. Author of "The Belief in Immortality," and "The Value of Philosophy to the Preacher." Recreation, music. Baptist. Address, Wolfville, N. S.

SPINNEY (Mrs.) Bettie, V.A.D., Retired Red Cross Nurse. Born Dumfries, Scotland, Aug. 16, 1897, daughter of William Robertson (Architect) and Betty Robertson, both of Scotch descent. Married Captain J. O. Spinney, June 11, 1919; one daughter, Mildred Audrey. Educated Hillhouse College, Haverford West, S. Wales and Carlisle, Fusehill

War Hospital, north of England. Engaged in Great War for three and one-half years. Went to France as G. S. Nurse, Oct., 1917, serving at Fourteenth General Hospital, Bologne, remaining one year, later transferring to Carlisle, England, Fusehill War Hospital; demobilized Aug., 1919, and arrived in Canada, Sept. 15, 1919. Anglican. Address, St. George, N. B.

SPINNEY, Captain J. O., Farmer. Born St. George, N. B., Feb. 8, 1895, son of James V. and Rebecca (Carver) Spinney, both of English descent. Married Bettie Robertson, V.A.D. Nurse, June 11, 1919; one daughter, Mildred Audrey. Educated St. George Public Schools. Enlisted in N. B. Dragoons 1912, and joined active service with British Remount Depot, St. John, N. B.; stationed at St. John with this unit from Aug., 1914, to Dec., 1914, when he was discharged; re-enlisted with 6th Canadian Mounted Rifles, Feb. 10, 1915, as a Sergeant, stationed at Amherst, N. S., and Valcartier Camp, P. Q.; proceeded overseas on S. S. "Herchel," July 18, 1915, arriving at Plymouth, July 28; stationed at Shorncliffe until Oct. 26, when he was transferred to France; promoted to rank of Squadron Sergeant Major, Dec. 20; contracted enteric fever Mar. 1, 1916, and was invalided to England, Apr. 30, 1916; evacuated from Hospital, Aug., 1916, and entered Canadian Training School at Shorncliffe; and was gazetted a Lieutenant, Nov. 20, 1916, and posted to 35th Reserve Battn.; transferred to 105th Battn., Jan. 3, 1917, and on the amalgamation of the 104th and 105th Battns., was posted to "D" Company, 104th Battn., 5th Canadian Division; transferred to N. B. Regt. Depot, Apr., 1918, and to Manitoba Regt. Depot, May, 1918; posted to 52nd Battn. in France, June 3, 1918; wounded at Mouchy Le Preaux, gunshot in chest, Aug. 26, 1918 and invalided to England, Aug. 30, 1918; returned to France Nov. 2, 1918, returning to England with 3rd Canadian Division; served with 6th C. M. R. at Ploegstreet, Messines, Ypres, and with 52nd Battn. at Amiens, Damery, Mouchy, Valenciennes and Mons; engaged in Record Office work with Demobilization Staff from Mar. to Sept; gazetted Captain, Aug. 14, 1919; commissioned as Captain with N. B. Dragoons, St. John, N. B. Member St. George Lodge No. 12, A. F. & A. M. Recreations, hunting, fishing, baseball, tennis and music. Anglican, member St. Marks. Address, St. George, N. B.

SPONAGLE, Lieutenant-Colonel John Addy, M.D., C.M., Physician and Surgeon. Born Parrsboro, Cumberland Co., N. S., Feb. 6, 1861, son of Rev. John L. and Mary H. (Addy) Sponagle. Married Adelaide M. Allen, Aug. 14, 1906; two daughters. Educated Dalhousie University, Post Graduate Courses at London, England, New York and Chicago, U. S. A. Is a member of the Provincial Medical Board. Has served as Town Councillor, Middleton, N. S.; member Canadian Militia since 1887, attaining rank of Lieut.-Col., Army Medical Corps; enlisted with 25th Battn., C. E. F., as Medical Officer, Nov. 10, 1914; served in Canada, England and France with 25th Battn. and Canadian Army Medical Corps; returned to Canada and was appointed Medical Officer in charge of Cogswell St. Military Hospital and Officer Commanding Camp Hill Hospital and subsidiaries until taken over by D. S. C. R.; demobilized Feb. 16, 1920. Methodist. Address, Middleton, Annapolis Co., N. S.

SPROUL, James, Mason, Builder and Contractor. Born St. John, N. B., Dec. 23, 1856, son of William and Eliza Jane (Graham) Sproul, Irish and Scotch descent. Married Caroline Evans, Nov. 14, 1877; four sons, five daughters. Educated County School, Parish of Simonds. Apprenticed with father at fifteen years of age in masonry and building; worked as journeyman for a number of years; entered into partnership with John Corbett, remaining with him for eight years, after which he went into business for himself and is still carrying on a successful masonry and building business in this city. Past Worshipful Preceptor, Royal Black Knights of Ireland, the highest Order in the Orange Order, and is also Treasurer; Alderman for City of St. John for six years; President Mason's Union for a number of years. Church of England. Address, 281 Princess St., St. John, N. B.

SPURR, Rev. John Church, B.A., Baptist Clergyman. Born Melvern Sq., Annapolis Co., N. S., Nov. 3, 1847, son of John Cooper and Harriet (Parker) Spurr. Married Nancy Jane Lockhart (nee Whiteman), July 2, 1879; one son, Ernest Whiteman, one daughter, Edith May (Mrs. J. T. Muir). Educated Acadia College and Newton Theological Seminary, Newton, Mass. Teacher at Horton Academy, 1874-75, and Newton Theological Institute, 1875-78; ordained at Port Morien, Cape Breton; has held the following pastorates: Port Morien,

Little Glace Bay and Homeville, N. S., 1878-85; Cavendish, Fairview, St. Peter's Road, P. E. I., 1885-96; Alexandra, Hazel Brook Uigg and Belfast, N. S., 1896-1904, Falmouth, Great Village, DeBert, Acadia Mines and Port Mouton, N. S., 1904-19; President Maritime Baptist Convention, 1898; member Board of Governors of Acadia University, 1898-1910; member Senate McMaster Univ., Toronto, Ontario, for a number of years. United Baptist. Address, Hantsport, N. S.

STABLES, George, Retired Merchant. Born Banffshire, Scotland, son of James and Margaret (Patterson) Stables. Married Isabella McAllister, 1878; three sons, three daughters. Educated Portsoy, the Grammar School, Ordiquhill, Banffshire, Scotland. Learned the grocery trade with John Barelay, Gordon St., Huntly, Aberdeenshire. Emigrated to Canada, 1871; founded the Stables grocery business, 1880; Trustee in Presbyterian Church for many years; member of Town Council for three years; member of Masonic Order. Recreation, fishing. Presbyterian. Address, Newcastle, N. B.

STANFIELD, Lieutenant-Colonel, the Hon. John, Manufacturer, Stanfield's Limited. Born Charlottetown, P. E. I. Married Miss S. Yorston, 1902; two sons. Educated Public Schools. Church of England. Address, 52 Elm St., Truro, N. S.

STEAD, Geoffrey, B.A., Civil Engineer, Department of Public Works, Canada. Born Brooklyn, N. Y., July 12, 1872, son of Thomas Stead of Surrey, England, and Adele Arden (Brown) Stead, New York, U. S. A., Married Alice Elizabeth Joyce, Toronto, Ont., Apr. 25, 1905; three sons, two daughters. Educated St. John Grammar School and Univ. of New Brunswick. Came to Montreal, 1874, and to St. John, 1876; graduated from Univ. of N. B., 1892; engaged in Civil Engineering on various railway and municipal works in New Brunswick, Nova Scotia and United States for eight years; entered the Department of Public Works, St. John, N. B., 1900; transferred to Chatham when office was opened there, 1902; appointed District Engineer for the Northern and Eastern District of New Brunswick, 1904; on the amalgamation of the Chatham and St. John offices in 1921, was appointed District Engineer of the combined offices with headquarters at St. John, N. B. Member Engineering Institute of Canada. Church of England. Address, 257 Princess St., St. John, N. B.

STEELE, David Allen, D.D., Clergyman. Born Eardisland, Herefordshire, England, 1838, son of John and Mary Steele. Married Sarah Hart Whitman, 1865; two sons, one daughter. Educated Acadia University, B.A., 1865; M.A., 1868; D.D., 1894. Pastor, Canso, N. S., 1865-67; called to Amherst, N. S., 1868, where he has remained to the present time, Pastor, 1868-96; Pastor Emeritus, 1896; member Foreign Mission Board for twenty-five years; member Senate, Acadia University for several years; author of "History of Amherst Baptist Church," 1910; "Our Pioneer, Impressions of Hannah Maria Armstrong," 1920; constant contributor to denominational newspapers in which studies of Dante's "Inferno," and Milton's "Paradise Lost" have been the most noticeable. Baptist. Address, Amherst, N. S.

STEEVES, Clarence McNaughton, B.A.I., M.Sc., Civil Engineer and Contractor. Born Hopewell Hill, Albert Co., N. B., July 19, 1884, son of R. P. and Minnie (McNaughton) Steeves. Married Ethel M. Smith, June 12, 1912. Educated Sussex Grammar School and University of New Brunswick. Assistant Engineer Intercolonial Railway, 1905-06; transitman C. P. R., North Bay, Ont., 1906-08; Assistant Engineer Dept. of Public Works, Can., St. John Office, 1908-11; Engineer in charge of St. John Harbor, 1911-14; had charge Courtenay Bay Harbor developments at inception, dredging and pier extension West St. John, 1914-16; Chief Engineer Maritime Dredging and Construction Co., Ltd., St. John, N. B.; in charge of building piers 15 and 16 West St. John and freight sheds. Went overseas in 1916, Lieut. 115th Battalion; Captain and Adjutant 9th Battalion Canadian Engineers, and was with Battalion in all engagements from Vimy to Mons; from 1919 to 1921 was Resident Superintendent Engineer Branch Department, Soldiers' Civil Re-establishment, Maritime Provinces; at present engaged on construction of substructure, International Bridge between Edmundston, N. B., and Maine. Member of St. Johns' Lodge No. 2, F. & A. M., Court La-Tour No. 125, I. O. F., American Society Civil Engineers, Engineering Institute of Canada and Life Member Permanent Association of International Navigation Congresses, Brussells; member American Society for Testing Materials, and The Association of Professional Engineers of the Province of

New Brunswick. Presbyterian. Address, 224 Regent Street, Fredericton, N. B.

STERLING, Allan, M.D., C.M., Physician and Surgeon. Born Maugerville, Sunbury Co., N. B., Jan. 18, 1873, son of George A. (M.P.P.) and Caroline (Tilley) Sterling, both of United Empire Loyalist stock. Married Frances Long Colter, Sept. 29, 1897; three sons, two daughters. Educated Fredericton Schools and McGill University. Councillor, Parish of Stanley, York Co., N. B., 1906-14; President Union of New Brunswick Municipalities, 1910-11; Major, Active Militia, 2nd in Command York Regiment, and Major, Canadian Expeditionary Force, Apr., 1915; recalled from France and appointed to command 13th N. B. Reserve Battalion, England, June, 1917; transferred to Can. Army Med. Corps, Jan., 1918, with rank of Captain; posted to No. 9 Canadian St. F. X. Hospital, France, in which unit he was placed in charge of the Surgical Division, and promoted to the rank of Major in the C. A. M. C. Church of England. Address, Fredericton, N. B.

STERNE, Ralph Carleton, LL.B. (Dalhousie), Barrister-at-Law, Mackenzie and Sterne. Born Amherst, N. S., son of Max M. Sterne and Ella Hibbard Sterne, daughter of the late George Hibbard, and granddaughter of the late Amos (King) Seamon. Married Frances M. Black, daughter of the late Senator T. R. Black, Sept. 14, 1921. Educated Rothesay Collegiate School, Mount Allison College and Dalhousie University. Admitted to the Bar of N. S., 1917, and entered the firm of Rhodes and Sterne, which consisted of Hon. E. N. Rhodes, M.P., and the late George H. Sterne; later the firm became known as Sterne and Sterne. On the death of George H. Sterne, M. A. G. Mackenzie, K.C., became associated with Mr. Ralph Sterne, the subject of this sketch, under the firm name of Mackenzie and Sterne. Member Marshlands and Commercial Clubs. Anglican. Address, Adelaide St., Amherst, N. S.

STEVENS, Fred H., Managing Director "The Observer." Born Somerville, N. B., son of Henry M. Stevens. Educated Common Schools. Entered his business career at the age of sixteen years; published Hartland Advertiser, 1890-1905; established Carleton Observer, 1907, and continues as its editor and manager; N. B. director Canadian Weekly Newspaper Association; member K. of P. Anglican. Address, Hartland, N. B.

STEVENS, Harold Norton, President and Manager of Douglas & Co., Ltd., Amherst, N. S. Born Pugwash, N. S., Nov. 22, 1872, son of Abraham and Victoria Stevens. Married Grace Gertrude Tingley; one son, one daughter. Educated Pugwash Common School and Mount Allison Academy. Address, Amherst, N. S.

STEVENS, John Chesley, Druggist, Stevens Bros. Born Elgin, Albert Co., N. B., Nov. 23, 1890, son of Howard Douglas and Annie Naomi (Colpitts) Stevens. Married Meda Mae Hoyt, Oct. 6, 1914. Educated Woodstock, N. B. Grammar School, Class of 1907. Member Carleton Lodge, A. F. & A. M., East Florenceville, N. B., Woodstock Chapter, Woodstock Preceptory, Knights Templar, Luxor Temple Shrine; member Centre Lodge, I. O. O. F.; manager Centreville Branch, Stevens Bros., 1912, to date. Baptist. Address, Centreville, N. B.

STEVENSON, Frank White, M.D., C.M., Physician. Born St. John, N. B., July 31, 1892, son of the late T. A. Stevenson and Addie C. Stevenson, both of St. John, N. B. Educated St. John High School, Provincial Normal School and Bowdoin Medical School of Portland Maine. Graduated from St. John High School, 1909; attended Provincial Normal School, 1909-10; entered Bowdoin Medical School in 1910, graduating with the degrees of M.D. and C.M. in 1917; House Surgeon, General Public Hospital, St. John, N. B., 1917-18; served with C. A. M. C., 1918-19; General practice in St. John, N. B., 1919, to date. Baptist. Address, 536 Main St., St. John, N. B.

STEWART, Alfred Patton, Operating Department, Canadian Pacific Railway Co. Born Toronto, Ont., Jan. 10, 1896, son of A. E. Stewart and Grace Patton Stewart. Educated Harbord Collegiate and Parkdale Collegiate Schools, Toronto, Ont. Treasurer, Great War Veterans' Association, Woodstock Branch, for two years; member Blue Lodge Masonic, Royal Arch Chapter Masonic, Knight Templar Masonic; Commission in the Royal Air Force. Member Aero Club of Canada; past member Adelphian Club, Toronto, Ont. Presbyterian. Address, Connell St., Woodstock, N. B.

STEWART, Arthur Wellsley, Granite Manufacturer, Meating Epps Co., Ltd., St. George, N. B. Born Penobsquis, Kings Co., N. B., son of Marshall and Josephine (McCully) Stew-

art, Loyalist and Scotch descent. Married Bessie Perry, 1911; two sons, Marshall and Perry, one daughter, Mary Alice. Educated, Kings Co., Superior School and St. John Business College. Graduated from St. John Business College with diploma, 1904, and entered employ of Brock and Patterson, St. John, N. B., as invoicing clerk; employed with T. H. Estabrooks Co., Ltd., as ledger keeper, resigning this position to engage with Meating Epps Co., Ltd., of St. George, N. B., as a bookkeeper, 1909; became a stockholder in this company in 1921; Secretary St. George Lodge No. 12, A. F. & A. M.; member St. George Town Council; member St. George Baseball Association. Recreations, hunting and fishing. Conservative in politics. Anglican. Address, St. George, N. B.

STEWART, James David, K.C., M.L.A., Barrister. Born Lower Montague, P. E. I., Jan. 15, 1874, son of David and Lydia Ayers Stewart. Married Barbara A. Westerway, July, 1901; two sons, five daughters. Educated Prince of Wales College and Dalhousie University. Elected to Provincial Legislature, 1917; elected again at the General Election, 1919; became leader of Liberal-Conservative Opposition, June, 1921, in succession to Hon. A. E. Arseneault, who was elevated to the Bench; President of the Law Society of P. E. I., 1919-20; Grand Master, A. F. & A. M., 1915-16. Presbyterian. Address, 301 Kent St., Charlottetown P. E. I.

STEWART, James Lemuel, Editor and Publisher "The World," Chatham, N. B. Born Advocate Harbor, N. S., Apr. 5, 1843, son of Charles Edward and Caroline (Morris) Stewart. Educated Common Schools. Assisted with St. Croix "Courier," 1886, later becoming night editor of "The Telegraph"; became editor of "St. John Tribune" (discontinued), 1874; managing editor "Daily News," and reporter to House of Commons, 1878-79; contributor of several articles to magazines among those being a series of literary articles written for "Belford's Monthly" and "The Canadian Magazine"; campaign of 1879 was editor for campaign of "St. John Sun" which was instrumental in electing Governor Tilley, later assistant editor; founded "The World," 1882, which he has carried on successfully since; Grand Master, I. O. O. F., and Grand Representative Sovereign Grand Lodge; President Natural History Society; Commodore Chatham Yacht Club; member Board of School Trustees for twenty-five years; member Legislature, 1912-16, under Fleming Government. Mr. Stewart went overseas as a visitor by invitation of the British Government, and has the unique distinction of being the only civilian to go over the lines in an aeroplane, during the late war; introduced to Their Majesties The King and Queen, and H. R. H. Princess Mary at Buckingham Palace; Alderman and Chairman of Finance Committee of Chatham for a number of years; lecturer on literary subjects all through the Province on Lyceum Course. Methodist. Address, Chatham, N. B.

STOCKER, John Edward, Real Estate Broker. Born London, England, May, 1856, son of John Benson and Georgina Palmer Stocker. Married Mary Isabel White, 1885; two daughters. Educated Loake Academy, London, England. Member Masonic Order. Recreation, music. Engaged in millinery business in London, England, with Vyse Son & Co.; came to St. John, N. B., in 1883; engaged with Manchester, Robertson & Allison, as Traveling Agent and later Manager of a department and buyer for seventeen years; retired from business and settled at Oromocto, N. B., in 1900. Interested in real estate at St. John and Moncton. Church of England. Address, Oromocto, N. B.

STOTHART, George Gilmour, Manager, Miramichi Manufacturing Co., Ltd., and Stothart Mercantile Co., Ltd. Born Newcastle, N. B., Aug. 25, 1881, son of George S. and Amelia H. (Gremley) Stothart. Married Annie Isabelle Bell, Sept. 12, 1905; three sons, one daughter. Educated Harkins Academy, Newcastle, N. B., and Mount Allison Business College. Alderman, 1914, and Mayor, 1915, for the Town of Newcastle, N. B.; owner of grist mill where all kinds of grain can be ground; member and Master A. F. & A. M.; Secretary of Agricultural Society for three years; Elder, Presbyterian Church; Manager Newcastle Rink. Recreation, farming. Address, Newcastle, N. B.

STOUT, J. G., Member of firm of A. C. Branch & Co., Coal Merchants. Established May, 1917. Wholesale and Retail Dealers in coal. Town Clerk and Treasurer. Member Masonic Fraternity. Presbyterian. Address, Bathurst, N. B.

STUART, George W., J.P., M.E., Retired. Born Musquodoboit, Halifax Co., N. S., son of Alexander and Eliza (Stephen) Stuart. Married Hanah R. Eaton, 1871; two sons, George in Saska-

toon, and Charles in Montreal, three daughters, Mrs. Cox, Boston, Mrs. McNaley and Mrs. Schaffner, Winnipeg. Educated Fall River. Manufacturer of furniture and agricultural implements at Fall River, 1865-67; was burned out in 1867; then interested himself in gold mining in Nova Scotia; discovered and worked the famous Rose lead; sold to Wells Fargo & Co.; later discovered other famous leads; was President of the Nova Scotia Mining Society, 1902-03; Resident Correspondent Engineering & Mining Journal of New York for many years; called on many occasions as consulting mining engineer; contributed many scientific articles in mining; retired from active life in this field in 1907; Honorary Member of the Mining Society of Nova Scotia because of achievements in mining and scientific contributions; President Eastern Hat & Cap Co.; sold interest and retired from this company in 1910; President G. W. Reid & Co., Ltd., Wholesale Jewelers; elected and served nine terms Mayor of Truro, six times by acclamation and three times by contest with large majorities; declined nominations for both the federal and the local Legislatures; during Mayorality regime established the excellent sewerage system of the town, also the excellent street and sidewalk paving, the street electric lighting and the superior fire protection system; erected the beautiful brick and stone civic office building; several times declined further Mayorality nominations; has been Vice-President Union of Canadian Municipalities, and is Vice-President of the Maritime Home for Girls, established at Truro largely through his efforts. Recreations, outdoor life, fishing, shooting and photography. Independent Conservative. Address, Truro, N. S.

STULTS, Guy Nobles, D.D.S., D.D.C. (A), Dental Surgeon. Born Hampstead, Queens Co., N. B., Nov. 16, 1892, son of C. F. and Mary (Reid) Stults. Married Cora D. Rennels of Halifax, N. S., Aug. 4, 1919; one daughter. Educated Acadia Collegiate and Business Academy, Acadia University and Dalhousie Dental College. Graduated from Acadia Univ. with high distinction in 1909; graduated from Dalhousie Dental College in 1918 with honors, receiving the degree of D.D.S.; passed examinations of Dominion Dental Council in 1918, qualifying for practice in all Provinces of the Dominion of Canada; held Commission in the Canadian Army Dental Corps, 1918-20; started practice in Halifax in 1920; President Halifax Dental Society, 1921-22; Vice-President, N. S. Dental Association, 1921-22; member Scotia Lodge No. 35, K. of P. Baptist Address, Office, rooms 10-11, St. Paul Building; residence, 4 Binney St., Halifax, N. S.

SUMNER, Frederick Royal, Merchant, Sumner Company, Ltd , Moncton, N. B. Born Moncton, N. B., Dec. 9, 1881, son of the late Frederick W. Sumner and the late Margaret T. (McEwen) Sumner. Married Jennie N. Dernier, Aug. 26, 1909; two daughters. Educated Moncton Public Schools and Rothesay Collegiate School. Entered the hardware business, wholesale and retail, with his father in 1900; on his father's death in 1919 took over the business and early in 1920 formed a joint stock company under the name of Sumner Company, Ltd.; spent three years overseas with the C. E. F.; Director of of N. B. Telephone Co., Atlantic Underwear, Ltd., Moncton, and the Times Printing Co., Ltd., Moncton. Member Keith Lodge, A. F. & A. M., and Botsford Chapter, Ivanhoe Preceptory and Luxor Temple; member of Moncton City Club, Union Club, St. John, Riverdale Golf Club, Delphian Social Club and Rotary Club. Church of England. Address, 1081 Main Street Moncton, N. B.

SUSSEX BEVERAGE COMPANY, Proprietors, J. H. Pearn and G. P. Bolton, Manufacturers aerated waters. J. H. Pearn was born in Ontario and G. P. Bolton in New Brunswick. The business was established in 1912, and is now the best equipped and largest plant in Maritime Provinces. Address, Sussex, N. B.

SUTHERLAND, Rev. Archibald, Clergyman. Born Cariboo River, Pictou Co., N. S., June 23, 1885, son of Donald and Mary (Hayman) Sutherland. Married Florence Anna McKenzie, June 30, 1914; one son, two daughters. Educated Pictou Academy, Dalhousie University and Presbyterian College, Halifax, N. S. Pastor of Chipman, N. B., Presbyterian Congregation; student of Social Economics; successfully carries on extensive work among boys; takes active interest in athletics. Presbyterian. Address, Chipman, N. B.

SWEENY, Thomas K., B.C.L., Barrister-at-Law, Barry & Sweeney. Born St. John, N. B., Aug. 15, 1896, son of Thomas and Lillian (Norton) Sweeny. Educated Public Schools, St. John, N. B., University of St. Joseph and King'

College. Graduated from King's College Law School, 1917; entered as Attorney, Nov., 1917; called to the Bar, 1918. Roman Catholic. Address, 225 Union St., St. John, N. B.

SWETMAN, Rev. John A., Clergyman, Maritime Baptist Convention. Born Wolverhampton, England, July 28, 1887, son of William and Elizabeth Swetman of Wolverhampton, England. Educated at Higher Grade School, Wolverhampton, Eng. Came to Canada, July, 1910. Married Amy Louisa Prowse, daughter of Mr. and Mrs. Jarvis Prowse of P. E. I. Entered Baptist Ministry of Canada, 1914; pursued theological studies at London Training College, Boston, U. S. A., 1914-16. Became pastor of United Baptist Church, Springhill, Cumberland Co., N. S. Served the church three and one-half years. Accepted call to Nictaux, Anna. Co., N. S.; later accepted call to United Baptist Church, Waterloo St., St. John, N. B. Member of L. O. L. and Knights of Pythias. Baptist. Address, St. John, N. B.

TAIT, Joseph Wilfrid, B.C.L., Barrister-at-Law. Born St. John, N. B., Jan. 29, 1896, son of John B. Tait and Annie (Trueman) Tait Hatfield. Educated Public Schools of St. John, Provincial Normal School, Fredericton, N.B., and Kings College Law School. Attended Provincial Normal School, 1913-14, taking First and Superior License; Principal of Fairville Superior School, 1914-17; on teaching staff of St. John High School, 1917-18; entered Kings College Law School, St. John, N. B., Nov., 1914, taking his law course concurrently with his services in the Public Schools of N. B.; admitted an Attorney, Nov., 1917, and called to the Bar of N. B., 1918; has since practised his profession at St. John, N. B. Member Havelock Lodge, No. 27, L. O. L. and Canadian Club. Methodist. Address, residence, 252 Princess St., business, 49 Canterbury St., St. John, N. B.

TANNER, Charles Elliott, K.C., M.L.A. Born Pictou, N. S., Oct. 7, 1857, son of Richard and Janet (Brown) Tanner. Married Alicia May McDonald, daughter of Robert McDonald, Lyons Brook, Sept. 15, 1886; one son. Educated Pictou Academy. Called to the Nova Scotia Bar, 1878; created a K.C., 1896. Elected to Nova Scotia Legislature, 1894; defeated, 1897; re-elected, 1900, 1901, 1906 and 1911. Leader of the Opposition; resigned 1908 to run for Federal Parliament, but was unsuccessful; tendered Provincial Leadership, Provincial Convention, 1909; Town Councillor, Pictou, 1885-88. Gazetted Lieutenant, No. 5 Regiment, Garrison Artillery, 1897; promoted Captain, 1898; now on reserve list with rank of Major. Appointed to Senate of Canada, Jan. 20, 1917. Member of A. F. & A. M. Conservative. Anglican. Address, Pictou, N. S.

TAYLOR, Gain Bartlett, Pork Packer. Born St. John, N. B., Nov. 27, 1873, son of Gain Bartlett and Elizabeth Reynolds Taylor. Married L. Maud Spragg, Aug., 1897; four sons. Educated St. John, N. B. Entered the pork packing business in 1898 and has continued same to date; member Commercial Club and Y. M. C. A. Vestryman, St. Luke's Anglican Church. Address, residence, 226 Douglas Ave.; business, 220 Bridge St., St. John, N. B.

TAYLOR, George Oscar, M.D., C.M., Physician and Surgeon. Born Hillsboro, Albert Co., N. B., Jan. 6, 1883, son of William Frank and Ida (Bray) Taylor. Married Laura Annie Miles, Sept. 4, 1908; one son, one daughter, John Malcolm and Ida Margaret. Educated University of New Brunswick and McGill University. Specialist in diseases of children; trained at Great Ormand St., London, Eng.; served six years overseas during late war, in all branches of administration; served two years [redacted] Staff Officer at Headquarters, London, Eng. Now practising at Moncton, N. B., specializing in diseases of children, as well as general practitioner. Address, 295 George St., Moncton, N. B.

TAYLOR, Henry Ingates, B.A., M.B., C. M., Physician. Born St. John, N. B., July 28, 1862, son of John K. and Catherine O. Taylor. Educated St. John Public Schools, St. John Grammar School, University of N. B. and University of Edinburgh. Member of Local Legislature, elected 1908-12-17-20. Member St. George Lodge No. 12, A. F. & A. M. Conservative. Methodist. Address, St. George, N. B.

TAYLOR, Walter Frederick, M.D., C.M., L.M.S., P.E.I., Physician and Surgeon. Born Charlottetown, P. E. I., Sept. 26, 1887, son of James D. and Annie A. Taylor. Married Kathleen Couglan, Sept. 3, 1919. Educated West Kent St. School and Prince of Wales College, Charlottetown, P. E. I., and McGill University. Joined P. E. I Heavy Artillery in 1904; transferred to No. 9 Field Ambulance in 1914; served almost five years overseas with the 28th Canadian Battalion, 5th Canadian Field

Ambulance, No. 2, Canadian Stationary Hospital, B. E. F., France, the R. A. F., and Canadian Air Force; present rank is Major, C. A. M. C., Second in Command of No. 26 Field Ambulance. Member of Business Board, McGill Annual, 1913, also member of the first Business Board of the McGill Daily; President of the McGill Maritime Club, 1913-14; Treasurer of the P. E. I. Medical Association; took prominent part in athletics in school and college; member of several teams of Abegweit Association. Methodist. Address, 122 Prince St., Charlottetown, P. E. I.

TEDFORD, Rev. Allan Lawrence, Clergyman. Born Armond, Carleton Co., N. B., Aug. 14, 1883, son of Benjamin G. and Harriett I. Shaw Tedford. Married Maude Clara Page, Aug. 21, 1912 (deceased), Mildred Jean Lillian McKenzie, Apr. 6, 1921; one son, two daughters. Educated N. B. and N. S. Public Schools, Cherokee High School and Central Academy, Pella, Iowa, Arts Course, McMaster Univ., Toronto and Newton Theological Institution, Newton Centre, Mass. His earlier years were spent on a farm at Windsor, N. B., in lumber woods, a weaver in cotton mill, Yarmouth, N. S., and general clerical work, Cherokee, Iowa; has held following pastorates: Montague, P. E. I.; Cobalt Mining Camp and Haileybury, Ont.; Victoria, Ont.; West Toronto, Ont.; Coldstream, N. B.; Norwich, Conn., U. S. A.; Liverpool, N. S.; Tabernacle Church, St. John, N. B.; Evangelist one year for Baptist Convention of Saskatchewan; is a Canadian rugby, baseball and American football player; spent one season at Y. M. C. A. Training Camp, Lake Geneva, Wisconsin, U. S. A. Member Canadian Club and Loyal Orange Association. Baptist. Address, 16 Haymarket Sq., St. John, N. B.

TEED, Mariner George, M.A., K.C., D.C.L., Barrister-at-Law, Teed & Teed, Born Dorchester, N. B., July 16, 1858, son of John Francis Teed and Mary J. Teed. Married Margaret Hanington, daughter of Mr. Justice Hanington, Sept. 6, 1887; four sons (two killed in the war), four daughters. Educated Public Schools, St. Joseph's College and Mount Allison Academy. Admitted Attorney 1882; entered in partnership with Hon. D. L. Hanington at Dorchester, K. C., 1899; practised in St. John since 1903; President of N. B. Bar Society; Chairman International Commission pertaining to St. John River, Dec., 1911; Governor Wiggins Male Orphan Institution; Chancellor of the Diocese of Fredericton; Delegate to General Synod; recently resigned position as Governor of Kings College. Church of England. Conservative. Address, 119 Hazen St., St. John, N. B.

TERRY, Edgar John, Manager, The James Robertson Co., Ltd. Born Oakville, Ont., Nov. 28, 1875, son of Merrick and Rebecca Pepper Terry, both of Oakville, Ont. Married Gertrude May Young, 1895; one son, E. Douglas, one daughter living, E. Marion. Educated Lansdowne, Ont. Entered the practical work of plumbing and tinsmithing at which he continued for ten years, later entering the employ of F. W. Webb Manufacturing Co., which company he represented throughout Canada; accepted a position as traveling salesman for The James Robertson Co., to represent them in the Maritime Provinces and Newfoundland, with which company he has risen to his present position. It is doubtful is any traveling man was more favorably known throughout the territory he has covered, especially in St. John. His untiring efforts on behalf of the firm have been largely responsible for the high standing which the company has obtained in the community. Past President Rotary Club; President St. John Exhibition Association; St. John Vice-President Dominion Commercial Traveler's Association; Member Union Club and Riverside Golf and Country Club. Presbyterian. Address, 39 Goodrich St., St. John, N. B.

THACKER, Major-General, Herbert Cyril, C.B., C.M.G., D.S.O., Commanding Military District No. 6. Born Poona, India, Sept. 16, 1870, son of Major-General J. Thacker, Bombay Staff Corps (deceased). Educated Upper Canada College and Royal Military College of Canada. Appointed Lieut. Royal Canadian Artillery, Oct., 1893; South African War, 1900; Adjutant Brigade Canadian Field Artillery; Queen's Medal with three clasps; Russo-Japanese War, 1904; Attache with Japanese Army in the field; Order of the Sacred Treasure (4th Class) and Japanese War Medal; Director of Artillery, Militia Headquarters, 1907-11; Commanding R. C. G. A., Halifax, and Inspector of Coast Defence Artillery, 1911-15; Brigadier-General commanding 1st Canadian Division Artillery, C. E. F., Sept., 1915, to end of war; mentioned in despatches seven times; G.M.C., 1916; D.S.O., 1918; C.B., 1919; appointed to command Military District No. 6, July

1, 1919; promoted to Major-General, May 3, 1921; Member of the following clubs: Sports (London, England), Rideau (Ottawa), and Halifax (Halifax, N. S.) Church of England. Address, Headquarters, M.D. No. 6, Halifax, N. S.

THOMAS, Everett Onslow, M.D., Physician and Surgeon. Born Warneig, N. B., Jan. 18, 1877, son of Samuel and Jerusha Bartlett Thomas. Educated Common Schools, Boston Preparatory School and Tufts College, Boston, Mass., U. S. A. Enlisted and went overseas Oct., 1915, and served at Northern Front, Etaples, Cameers, Wimereaux Base Hospitals; served with 16th Field Ambulance, 1917, at St. John, N. B.; Officer Commanding Hospitals in St. John, 1917-18-19; duty at Halifax Explosion, Valcartier Camp; commanded Hospital for Czeko-Slovalia, summer of 1920; discharged, 1920. Member Masonic Fraternity (Past Master), and Knights of Pythias. Presbyterian. Address, St. Stephen, N. B.

THOMAS, Frank Crocker, D.D.S., D.D.C., Dental Surgeon. Born St. John, N. B., Jan. 22, 1895, son of F. S. and Eliza Thomas. Educated Dalhousie University. Member Knights of Pythias and St. George's Society; Surgeon St. John Salvage Corps No. 2. Methodist. Address, office, 537 Main St.; residence, 153 Douglas Ave., St. John, N. B.

THOMAS, Frank Tennant, Merchant, Men's Wear, C. H. Thomas & Co. Born Fredericton, N. B., Nov. 17, 1881, son of Chas. H. and Sarah E. (Hale) Thomas. Married Margaret B. MacLeod, Oct. 22, 1908; four sons. Educated, Public Schools and Fredericton High School. Started in business with above firm as parcel boy; played football with High School team; bicycle racer 1897-1900; Secretary of several race meets around 1900; member of Curling Club, Automobile and Boating Club; member of Hiram Lodge, F. & A. M.; Fredericton Royal Arch Chapter; Fredericton Preceptory; Luxor Temple Shrine. Interested in agriculture, owning farm at Douglas. Methodist. Address, 238 Waterloo Row.

THOMPSON, Irwin, Trader. Born Salmon Creek, Dec. 14, 1856, son of James and Frances Thompson. Married Flora McLean, Dec. 29, 1886; one daughter, Nellie. Educated Rural Schools. Was in the lumber business in Washington for one year, and in Portland, Me., for two years; settled in Cody's, 1911, and has made many friends among the traveling public as hotel keeper. Presbyterian. Address, Cody's, N. B.

THOMPSON, Robert, Jr., Foreman of No. 1 Factory, Connors Bros., Ltd., Black's Harbor, N. B. Born Black's Harbor, Nov. 19, 1874, son of Alex. and Adelia (Cross) Thompson, of Irish and Loyalist descent, respectively. Married Mary E. Connors, Feb. 8, 1897; one daughter, Mildred. Educated Public Schools. Has been in the empoy of the above firm practically all his life, working in every capacity up to foreman and is also a stockholder. Member of Court Busy East No. 1482, Canadian Order of Foresters. Recreations, motoring and very fond of baseball. Catholic Vestryman (Mary Star of the Sea). Address, Black's Harbor, N. B.

THOMPSON, Wilmot Haines, M. A., Ph.D., Professor of Classics, Acadia University. Born Fairfield, N. J., Apr. 5, 1876, son of Wilmot Haines and Laura Pamela (Garrigues) Thompson. Married Betsey Margaret Eadie, Aug. 18, 1920. Educated Yale, B.A., 1898, M.A., 1902, Ph.D., 1906. Has taught in Torrington (Conn.) High School, Riverview Academy (Poughkeepsie, N. Y.), Yale University (Assistant Professor of Greek) and Acadia University (Professor of Classics). Member of Graduate Club, New Haven, Conn., and of Masonic Fraternity. Presbyterian. Address, Wolfville, N. S.

THORNE, Herman L., Vice-President C. J. Morgan & Co. Born St. John, N. B., Oct. 24, 1888, son of Levert H. Thorne. Married Aultie P. Cromwell, Oct. 18, 1912; two daughters. Educated St. John Public and High Schools. Employed with T. McAvity & Sons, Ltd., working up to traveler; moved to Calgary, 1908, and worked on a ranch for his uncle, W. B. Thorne, Aldersyde, Alberta; engaged in real estate business in Calgary under name of Calvin & Thorne; promoted Alberta Oil Co., and drilled well; returned to St. John, Dec. 25, 1915, accepting position with W. H. Thorne & Co., Ltd., in charge of traveler's order, department; accepted position with Canadian Fairbanks Morse Co. as traveler for motor equipment department for the Maritime Provinces, Feb., 1918; moved to Halifax, N. S., Apr., 1919, to represent the Canadian Fairbanks Morse Co. in Nova Scotia; now in business with above mentioned firm. Member K. of P. and Orange Order; takes an active interest in all sports, having been at one time the fastest quarterback in the Maritime Provinces with High School,

Trinity, Beavers, Neptunes and Algonquins football teams; has also played basketball, baseball and hand-ball with much success. Protestant. Address, 78 Portland St., St. John, N. B.; summer residence, Grand Bay, Kings Co., N. B.

THORNE, Hon. Senator William Henry, President W. H. Thorne & Co., Ltd., Iron and Hardware Merchants, 7-9 King St., St. John, N. B. Born St. John, N. B., Sept. 12, 1844, son of E. L. and Susan (Scovil) Thorne. Educated St. John Schools, Rev. Charles Lee's Private School and Grammar School. President Thorne Wharf and Warehousing Co., Ltd.; Director Cornwall and York Cotton Mills Co.; Director Royal Bank of Canada; Director The Eastern Trust Co.; with W. H. Scovil, 1862; W. H. Adams, 1863; Burpee & Co., 1864-67; started in business on his own account, 1867; President St. John Board of Trade, two years; called to the Senate, July, 1913; served as Lieutenant-Colonel Thurgar's Rifle Brigade; retired with rank of Captain. Member of A. F. & A. M. (33rd degree, member Supreme Council), A. & A. R. of Canada, Union Club (St. John) and Mount Royal (Montreal), Rideau and Country Club (Ottawa). Recreations, salmon fishing, shooting. Anglican. Address, St. John, N. B.

THORNTON, John, Commissioner of Public Safety, City of St. John, N. B. Born Dartmouth, N. S., son of Robert and Mary Thornton of Glasgow, Scotland. Married Alicia K. Dolan, July 18, 1896; one son. Educated Dartmouth Public Schools, N. S. Local Manager Consumers Cordage Co., Ltd.; was Chairman of Liquor License Commissioners for four years; Treasurer for St. John Power Boat Club for four years. Member St. John Salvage Corps and Fire Police, was Captain for seven years; member New Brunswick Lodge, A. F. & A. M., Secretary for ten years; member Knights of Pythias; member Union and Commercial Clubs. Presbyterian. Address, 102 Adelaide St., St. John, N. B.

THURROTT, William Ernest, Merchant, member of the firm of Thurrott Bros. and Miller (Theatre owners). Born Newcastle Bridge, Queens Co., Aug. 22, 1897, son of Alexander McMichael and Mary Jane (Porter) Thurrott. Married Myrtle Miller, Sept. 4, 1919; one daughter. Educated Public Schools of New castle Bridge. Established business in Minto, 1919, and theatre business, 1921; member Masonic Fraternity. Presbyterian. Address, Minto, N. B.

THURSTON, Herbert Stanley, B.Sc., House Master and Instructor in Mathematics, Acadia Collegiate and Business Academy, Wolfville, N. S. Born Sandford, N. S., Sept. 13, 1896, son of Howard Thurston of Sandford, N. S., and Marian (Churchill) Thurston, of Short Beach, N.S. Educated Yarmouth Academy, Provincial Normal School and Acadia University. Graduated from Provincial Normal School, 1915; Principal River Hebert High School, 1916; Principal Port Maitland High School, 1916-17; Vice-Principal Windsor Academy, 1917-18; appointed member of the Faculty of Acadia Collegiate and Business Academy, 1918, as Instructor in Mathematics; appointed House Master, Academy Residence, 1921. Baptist. Address, Sandford, N. S.

TINGLEY, Amasa J., Chief of Police and District Special Agent, Canadian National Railways, Maritime District. Born Point de Bute, N. B., Mar. 25, 1860, son of Obed and Margaret (Dobson) Tingley. Married Margaret Wright, Dec. 24, 1884; two sons. Educated Point de Bute Country School. Followed farming until 1894; was District Court Commissioner for Parish of Westmorland from 1886 to 1894; moved to Moncton, Oct., 1894; appointed Chief of Police for City of Moncton, May 1, 1898, and resigned to accept same position with the Intercolonial Railway, Aug., 1906, which position he is still holding; has on many occasions been mentioned for diplomacy and consideration in handling prisoners and in twenty-three years [redacted] a Chief of Police has the satisfaction of never having used a club or gun on any man. Member of K. of P. and in 1908 was elected Grand Chancellor for the Maritime Provinces Domain, the highest office in this district. Is interested in music and has been for over thirty years a very successful choir master in several choirs; has always taken [redacted] great interest in brass and reed bands and orchestras, and has been a member of a number of these and is at present President of the Moncton Citizens' Band Committee; was [redacted] member for several years of the Moncton City Council. Baptist. Address, 14 Steadman St., Moncton, N. B.

TITUS, William Wentworth, Provincial Manager The National Life Assurance Co. of Canada. Born St. John, N. B., May 8, 1889, son of Theodore Edwin Titus. Educated St. John, N. B. Engaged in the life insurance business in 1909 [redacted] cashier of the above company, under the management of Mr. C. B.

Lockhart, now collector of Customs, succeeding Mr. Lockhart in 1912 as Provincial Manager. Methodist. Address, Union Bank Building, St. John, N. B.

TIGHE, James Edmund, Organizer International Longshoreman's Association. Born St. John, N. B., Mar. 22, 1880, son of Patrick Francis and Mary Ellen Tighe. Married Louise Garnett (deceased Mar. 23, 1918), July 6, 1909; one son. Educated St. Peter's School, St. John, N. B. Started in early life as a brakeman on the Intercolonial Railway and worked from 1899 to 1904, and with different railways in the Western States and Western Canada from 1904 to 1908; Vice-President International Longshoreman's Association; Organizer International Longshoreman's Association for Eastern Canada; has been Delegate to St. John Trades and Labor Council since 1910; Delegate to all International Longshoreman's Conventions from 1909 to 1921; Delegate to Trades and Labor Congress, 1912-13-14-16-17-19-21; President N. B. Federation of Labor. Roman Catholic. Address, 23 Douglas Ave., St. John, N. B.

TILLEY, Mrs. Laura Tremaine. Born Halifax, N. S., July 30, 1876, daughter of Venerable Archdeacon and Mrs. Richardson, of London, Ont. Married Leonard P. D. Tilley, Sept. 23, 1903; one son, Samuel Leonard, two daughters, Alice Richardson and Margaret Tremaine. Educated Private Schools in London and Toronto, Ontario. Church of England. Address, Carleton House, St. John, N. B.

TILLEY, Leonard Percy deWolfe, K. C., Barrister-at-Law. Born Ottawa, Ont., May 21, 1870, son of Sir Samuel Leonard Tilley, C.B., K.C.M.G., and Lady Alice Starr Tilley. Married Laura Tremaine Richardson, Sept. 23, 1903; one son, two daughters. Educated Public Schools of Ottawa, Univ. of N. B. and Dalhousie Univ. (Law). Called to New Brunswick Bar, 1894; elected Representative from City of St. John to House of Assembly, 1912; re-elected to House of Assembly, 1917; defeated in election, 1920; member of Union Club. Church of England. Address, 223 Germain St., St. John, N. B.

TOBIN, William Richard, Barrister. Born Channel, Newfoundland, Aug. 27, 1874, son of Captain R. H. and H. C. (Dooley) Tobin. Married Mary Camus, of North Sydney, Sept. 12, 1900; two daughters. Educated North Sydney High School and Dalhousie University. Studied law with Ross, Sedgwick & McKay, Halifax, Hamilton & McPhee, North Sydney, McDonald & Cameron, Sydney, N. S.; admitted to the bar of Nova Scotia, Oct. 22, 1895; Town Councillor, North Sydney, 1893-98; removed to Glace Bay, 1900; Town Solicitor, Glace Bay, 1900-1906; Town Councillor and Commissioner, Glace Bay, 1908-1912. Wife deceased Dec. 1, 1917; daughter Ethel, studying at Mount Saint Vincent, proposes studying law, holds "D," "C," "B" and "A" Provincial Licenses; daughter May studied at Mount Saint Vincent, Halifax, and holds "D," "C," "B" and "A" Provincial Licenses, specializing social problems. Catholic. Address, Glace Bay, C. B., N. S.

TODD, Senator Irving Randall, Retired Timber Merchant of the Eastern Pulpwood Company. Born Milltown, N. B., Dec. 15, 1861, son of Charles F. and Annie M. (Porter) Todd. Married Frances E. Boardman; one son. Educated Hallowell Classical School, High School in Milltown and St. Stephen. Entered into business with father at age of eighteen; entered business for himself 1893; retired 1910; called to the Senate, 1918; President of N. B. & Canada Railway Co.; Director of N. B. Telephone Co.; President of Fundy Fisheries Co. Member of Rideau Club, Ottawa and Union Club, St. John, N. B. Recreation, motoring. Liberal Conservative in politics. Congregationalist. Address, Milltown, N. B.

TODD, Wilfrid Laurier, Merchant of the firm of Todd & Moore. Born St. Stephen, N. B., Apr. 24, 1897, son of Robert L. and Annie (Bonness) Todd. Educated Milltown Public Schools. Started in fox business in 1913; established with Leo A. Moore, Furs and Ladies' Wear business, Nov. 1, 1919; has a fox ranch in Milltown with fifty foxes (silver black). Member of K. of C., Retail Merchants' Association; member Fox Breeders' Association. Recreations, motoring, hunting and fishing. Roman Catholic. Address, St. Stephen, N. B.

TRAFFORD, W. Riley, East Florenceville Car Co., and member of firm of McCain & Trafford, East Florenceville, N. B. Born Centreville, Carleton, Co., N. B., Jan. 24, 1872, son of John and Mary Trafford. Married Lauretta G. Vandine, Oct. 3, 1899; two sons, one daughter, Vaughan, Ralph and Mary. Educated Schools of Centreville and Knofford. Employed at age of twenty-one as salesman with Johnson & Co.,

Farm Implements, later taken over by Babmain Bros. of Woodstock, N. B.; remained with this firm until 1896, and then engaged with Manson, Campbell Co., Ltd., who have factories at Chatham, Ont., and Detroit, Mich., making fanning mills; sales manager for New England States and Maritime Provinces for this firm until 1914, when he entered partnership with A. D. McCain, carrying on a general implement business which has been successful; has always taken a keen interest in anything leaning toward the benefit of the people of his community; member Board of Trustees who are now building [redacted] new school house at East Florenceville; member A. F. & A. M. and a P. G. Brunswick Lodge, I. O. O. F.; has been a member of K. of P. for twenty years. Baptist. Address, East Florenceville, Carleton Co., N. B.

TREAT, Harry Lee, Superintendent, T. McAvity & Sons, Ltd., Brass Works. Born Cromwell, Conn., U. S. A., June 17, 1883, son of Frank Miner and Martha A. Fay Treat. Married Clara Estelle Belknap, Apr. 7, 1915; one son, two daughters. Educated Middletown, Conn., High School. When in the U. S. A. was a member of the Naval Militia of the C. N. G., on the team which broke and still holds the world's record for wall scaling event; caught for different fast baseball teams in Connecticut, and [redacted] member of the Commercial Club roster, 1921; has played basketball with St. John Y. M. C. A.; is a great bowling enthusiast but more proficient at ten pins than candle pins and when the former game was in vogue was City Champion and [redacted] member of the State Championship Teams for several successive seasons; track athletics in former days, quarter mile, relay and broad jump; moved to St. John, N. B., in 1916; member Union Lodge of Portland, A. F. & A. M., Harrington Chapter, A. & A. Scottish Rites; member Adelphian Lodge No. 80, I. O. O. F.; member Y. M. C. A., and is President of T. McAvity Athletic Association. Church of England. Address, 358 Union St., St. John, N. B.

TRECARTIN, Harold W., Manager City Wet Wash Laundry. Born St. John N. B., Jan. 29, 1897, [redacted] of E. S. and Alice Trecartin. Educated St. John, N. B. Served with 260th Battalion, Siberia. Church of England. Address, 249 Millidge Ave., St. John, N. B.

TREMBLAY, Arthur E., Maritime Branch Manager Rock-City Tobacco Co., Ltd. Born Montreal, P. Q., Dec. 26, 1877, [redacted] of P. Tremblay and Octavia (Bieuvenu) Tremblay. Married Claudia Caron, June 23, 1903; two sons, two daughters. Educated Granby and Saint-Cesaire Business Colleges, P. Q. Bank Clerk, La Banque Jacques Cartier, Montreal, 1899-1900; bookkeeper from 1900 to 1902 in Montreal; traveling salesman for Baird & Peters, 1903-05, for the Canadian Oil Companies, Ltd., 1906-07, and for the Rock-City Tobacco Co., Ltd., from 1907 until 1920; appointed local manager of branch house in Moncton, N. B., Jan., 1920; member of Canadian Club. Roman Catholic. Address, 58 Alma St., Moncton, N. B.

TRITES, Raleigh, B.A., LL.B., Barrister-at-Law, Trites and Richard. Born Petitcodiac, N. B., Mar. 3, 1882, son of Beverly A. and Melvina L. (Ryan) Trites. Married I. Isla Fawcett, Apr. 10, 1914; three sons. Educated Mount Allison University and Dalhousie Law School. Graduated in Arts, Mt. Allison, 1901, and in Law at Dalhousie, 1904; admitted to the Bar in 1905; practises at Sackville, N. B. Lecturer in Legal Subjects at Mt. Allison Univ. since 1907; Secretary Westmorland County Liberal-Conservative Association, 1911-1921; Secretary-Treasurer N. B. Tennis Association for several years; Secretary Sackville Golf Club and Sackville Curling Club. Protestant. Address, Sackville, N. B.

TRUEMAN, Walter Blocke, Insurance Salesman for North Shore for North American Life Insurance Co. Born St. John, N. B., May 8, 1899, son of Edgar Foss and Catherine Trueman. Educated Public Schools of St. John, N. B., and Farquharson's College, Toronto, Ont. Enlisted, 1917, service overseas; served successfully with M[redacted]litan Life In[redacted] Co., 1[redacted] agency for North Shor[redacted] North American Li[redacted] in all kinds of ins[redacted] Office, New[redacted]

TUTTL[redacted]
Tuttle B[redacted]
Born M[redacted]
of the [redacted]
(Hi[redacted]
Ed[redacted]
te[redacted]
m[redacted]
c[redacted]
w[redacted]
o[redacted]
i[redacted]
a[redacted]
b[redacted]
i[redacted]

Ltd., in 1919, himself being President, A. M. Tuttle, Vice-President and O. E. Tuttle, Secretary-Treasurer; entered the wholesale business and this firm is now supplying the Maritime Provinces. Methodist. Address, 888 Main St., Moncton, N. B.

TUTTLE, Harry B., Funeral Director and Embalmer, Tuttle Bros., Ltd., Moncton, N. B. Born Moncton, N. B., Sept. 17, 1892, son of the late Abraham A. and Josie M. (Higgins) Tuttle of Moncton, N. B. Married Verbina Chapman of Moncton, N. B., June 22, 1910; two daughters. Educated Moncton High School. Employed with Dominion Express Co. at Moncton, N. B., from 1908 to 1920 [illegible] a messenger; entered employ of Tuttle Bros., Ltd., casket manufacturers, funeral directors and embalmers, 1920, in which he is [illegible] stockholder. Baptist. Address, 174 Lutz St., Moncton, N. B.

TUTTLE, Ottie Edgar, Secretary-Treasurer Tuttle Brothers, Ltd., Moncton, N. B. Born Moncton, N. B., Feb. 19, 1887, son of the late Abraham A. and Josie M. Higgins of Moncton, N. B. Married Nettie L. Fraser, of Springhill, N. S., Sept. 15, 1914; one daughter. Educated Moncton High School. Entered the sash, door and casket manufacturing business in 1901 with his father who had been established in this business since 1882; entered into partnership with his brother, Fred L. Tuttle, and took over the business of their father, also engaging in the business of funeral directors and embalmers. In Dec., 1919, the firm was incorporated as Tuttle Bros., Ltd., with F. L. Tuttle, President, A. M. Tuttle, Vice-President, and himself Secretary-Treasure[illegible] member Westmorland Lodge N[illegible] of P. Methodist. Address, 17[illegible] [illegible]oncton, N. B.

TUFT[illegible] [illegible]hief Federal Mig[illegible] [illegible]e Maritime P[illegible] [illegible]Broker. Born [illegible]884, son of [illegible] Married [illegible]e daugh- [illegible]n Col- [illegible]ollege; [illegible]welve [illegible]der- [illegible]Bton, [illegible] appt- [illegible]ird Ober [illegible]e Interio at [illegible]ccupying mst [illegible] present tine; [illegible] of wild bird lie [illegible]s, and in 1917 pr- [illegible]e "Birds of Grand Pré Region," which was read before the Nova Scotia Institute of Science and later published. Member Ken-Wo Country Club. Recreations, tennis, golf, fishing and shooting. Protestant. Address, Wolfville, N. S.

TURGEON, Onesiphore, Journalist, Member of the House of Commons for the County of Gloucester, N. B. Born Levis, P. Q., Sept. 6, 1849, son of Simon and Pelagie (Paradis) Turgeon. Married Margaret Eulelia Baldwin, Aug. 16, 1876; four sons, one daughter. Educated Bathurst, N. B., New York City, U. S. A., and Laval Univ., Quebec. His eldest son, W. F. Alphonse Turgeon, was admitted to the Bar of N. B. in 1903; went to Prince Albert, Saskatchewan and practised law; made Attorney General in Sept., 1907; held this position until Mar., 1921, when appointed Judge of the Court of Appeal for the Province of Saskatchewan. His second son, James Gray Turgeon, has been [illegible] member of the Alberta Legislature from 1913 to 1922. His third son, Priest, is in South Dakota, U. S. A. His fourth son, who was a lawyer, died in 1920. Mrs. Turgeon died in September, 1896. Mr. Turgeon remarried in September, 1905, Loretta Meahan, his present wife. Roman Catholic. Address, Bathurst, N. B.

TWEEDDALE, Hon. John Fletcher, Ex-Minister of Agriculture, now Chairman of Liquor Commissioners for the Province of New Brunswick. Born Fredericton, N. B., Dec. 18, 1855, son of Matthew and Martha Tweeddale. Married Joan A. Campbell, 1880; two sons, two daughters. Educated Fredericton, N. B. In 1880 was elected Municipal Councillor for Victoria County; occupied this position for eighteen consecutive years; elected Warden of the County, 1883, and again in 1889; in 1903 was elected to the N. B. Legislature representing Victoria Co.; re-elected Mar. 3, 1908, and elected again Apr. 30, 1917; Minister of Agriculture in N. B. Government, and sat in Legislature until General Election Oct. 9, 1911. Member of Masonic Lodge. Episcopalian. Address, Fredericton, N. B.

TWEEDIE, Fred Dodd, Teacher, Boys' Industrial Home, East St. John, N. B. Born Centreville, Carleton Co., N. B., Sept. 14, 1901, son of Fred Dodd and Kate Dorothy Tweedie. Educated Centreville, N. B., and Normal School, Fredericton, N. B. Instructor Boys' Industrial Home Cadet Corps, which is among the best in the Province; is leaving

this position to take up study of law. Methodist. Address, Woodstock, N. B.

VANDINE, Robert B., Boot and Shoe Merchant. Born Fredericton, N. B., May 22, 1882, son of T. Dow and Mary (Barker) VanDine. Married Julia U. Pugh, June 19, 1911; three sons, one daughter. Established present business at the age of nineteen; member K. of P., York Commercial Club, Fredericton Golf Club and Fredericton Curling Club. Baptist. Address, 128 George St., Fredericton, N. B.

VAN WART, Captain Horace Hume Van Dyke, B.Sc., Soldier and Intelligence Observer II, son of the late Wesley Van Wart, Q.C., Barrister, Fredericton. Born Fredericton, N. B., May 23, 1892. Educated Hogden Military Academy, St. Louis, Mo., U. S. A., and Univ. of New Brunswick. Signalling Officer, 12th Infantry Battalion, First Canadian Contingent, Aug., 1914; Officer in Charge Signalling Inst., C. T. D., May, 1915; invalided to Canada, Oct., 1917; with Preston Expedition, Essequibo River, British Guiana, Jan., 1918; Signalling Officer, 259th Canadian Rifles (Siberia), Vladivostock, 1918; attached British Military Mission to Siberia, May, 1919; Military Attache to the Kolchak Forces at Samara (Russia); Technical Officer with British Military Mission at Ekaterinburg, and Omsk, Siberia, July, 1919; commanded Jungo Slav Echelon during the evacuation and retreat from Omsk, Nov., 1919-Jan., 1920; commanded Echelon 26 at surrender of Admiral Kolchak, Irkutsk, Jan., 1920; captured by Social Revolutionary Forces, Irkutsk, Jan., 1920; crossed Gobi Desert, commanding caravan, via Verkne-Udinsk, Kyakhta, Urga and Kalgan, Yokahama, Aug., 1920; St. Stanislaus II Class, St. Ann IV Class, etc. Recreations, hunting, bridge. Clubs: The Adventurers', Bayley St., London, Eng., and "The Circle," Yokahama, Japan. Methodist. Address, Lansdowne Ave., Fredericton, N. B.

VANWART, John W., Merchant. Born Kars, Kings Co., N. B., son of David W. and Jemia VanWart. Married C. A. Cottle, 1881; three daughters. Educated Kars, Kings Co., N. B. Member Masonic and Orange Orders. Baptist. Address, 142 Charlotte St., St. John, N. B.

VAN WART, Lloyd McLean, Proprietor Ice Cream Parlors and Tea Room "The Palms." Born Fredericton, N. B., Oct. 13, 1884, son of Wm. H. and Margaret (McLean) Van Wart. Married Mary Edith McMurray, Sept. 23, 1914; one son. Educated Fredericton Public Schools, High School and Fredericton Business College. Established present business in 1907. Member of Fredericton City Club, York Commercial Club and Hiram Lodge No. 6, A. F. & A. M. Presbyterian. Address, 229 Brunswick St., Fredericton, N. B.

VASSIE, Major William, Merchant, Vice-President Vassie and Company, Ltd., St. John, N. B. Born Rothesay, Kings Co., N. B., May 29, 1885, son of the late William and Mrs. Jane Vassie. Married Zillah G. Rankine, Jan. 26, 1910; one son, one daughter. Educated Davenport, and Rothesay Collegiate Schools and Ridley College. Entered firm of Vassie and Co., Ltd., 1904; became Secretary, 1906, and Vice-President, 1919; went overseas with 2nd Canadian Division in 1915, as Lieutenant; served with Divisional Ammunition Column, 1st Heavy Battery and 4th Heavy Battery; awarded M.C., Jan. 3, 1918; demobilized Mar. 17, 1921, as Major; served in 3rd Regiment, C. G. A., Militia, from 1903; appointed A. D. C. to Lieutenant Governor of N. B., 1920. Member Union, Riverside Golf and Country and Westfield Country Clubs. Church of England. Address, 28 Mecklenburg St., St. John, N. B.

VAUGHAN, Frank P., M.A.I.E.E., M.E.I.C., M.A.A.S., M.E.C.S., M.M.I.R.E., Electrical Engineer, registered No. 71, The Vaughan Electric Co., Ltd. Born Liverpool, England, 1874, son of L. B. Vaughan and A. (Durkee) Vaughan. Married H. Gross, 1906. Educated Hawkshead Grammar School and Regent College, England. Member of Professional Engineers of New Brunswick, American Institute of Electrical Engineers, Engineering Institute of Canada, American Association for the advancement of Science and American Electro Chemical Society; Associate Member Institute Radio Engineers; Chairman St. John Branch Engineering Institute of Canada, 1921; Executive member Association of Professional Engineers of Province of N. B.; on Committee of Vocational Training. He has done considerable experimental investigation in wireless telegraphy and telephony, and high potential high frequency currents. First license for experimental wireless telegraphy granted by The Radio Telegraph Branch of Naval Service, Ottawa, 1904; talked with Partridge Island by wireless telephone, 1908 (See Canadian Electrical News, Nov., 1909). Mr. Vaughan has contributed

largely to technical magazines, some of his articles being "Original Experiments with High Potential High Frequency Currents," with description of apparatus, illustrated, Canadian Electrical News, Nov., 1909; High Potential High Frequency Apparatus and Experiments with illustrated description of apparatus designed by the author and demonstrated before the professional meetings of the Engineering Institute of Canada at St. John, N. B.; paper on "Electric Welding," illustrated, Journal of the Engineering Institute of Canada, Oct., 1919; Professional Meeting of the Engineering Institute of Canada at Halifax, N. S., Nov., 1920, Journal of the Engineering Institute of Canada, Dec., 1920; illustrated lecture and demonstration of electro-therapeutics before the St. John Medical Society, Jan. 21, 1920; has also delivered several lectures on wireless telephony. Baptist. Address, 269 Charlotte St., St. John, N. B.

VAUGHAN, William Elliott, of Vaughan Bros., Proprietors Capital Garage. Born Windsor, N. S., Aug., 1879, son of late William Stearns and Clara J. (McCulloch) Vaughan. Married Lillian G. Moore, of Springfield, N. B., Dec. 25, 1905; three sons, two daughters. Educated Walton, N. S., Public Schools. After leaving school worked five years as carpenter, 1899-1904; in 1904 entered automobile business in Lynn, Mass., where he remained until 1908 when he removed to Fredericton; Manager for Smith Foundry Co. six years; in 1914 entered firm of Vaughan & Kitchen for sale and repair of autos; took over the business in 1919 with brother John Vaughan under the name of "Capital Garage"; distributing agents Stanley Steamer for Province of New Brunswick; local agents for Hudson, Studebaker and Chevrolet cars; general repairs; dealer in accessories, oils and gears. Member of Fredericton Board of Trade. Presbyterian. Address, 359 Charlotte St., Fredericton, N. B.

VENIOT, Clarence J., M.D., Physician. Born Moncton, N. B., Feb. 9, 1886, son of Hon. P. J. Veniot and Catherine (Melanson) Veniot. Married Marie Leger, 1910; one son, three daughters. Educated Sacred Heart College, Caraquet, N. B. (B.A., 1906), Laval Univ., Montreal (M.D., C.M., 1910). Secretary N. B. Medical Society, 1917-21; member Canadian Medical Association Council; Post Graduate Courses in Surgery, 1916-17-18; Proprietor Veniot Pharmacy; charter member K. of C., Bathurst, N. B. Roman Catholic. Address, Bathurst, N. B.

VENIOT, Honorable Peter J., Minister of Public Works, New Brunswick. Born Richibucto, Kent Co., N. B., Oct. 4, 1863, son of Stephen and Mary Veniot. Married Catherine Melanson, Feb. 8, 1885; six sons, one daughter (deceased). Educated Pictou Academy. Editor and Proprietor, "Courrier des Provinces Maritimes," 1894-1900; elected to Legislature of N. B. in bye-election, 1894, again in General Election, 1895, again by acclamation, 1899; retired, 1900, owning to ill health, brought on by accident; appointed Collector of Customs, Port of Bathurst, N. B., 1900, and remained in office till Dec., 1911, when dismissed by Conservative Government when Liberals were defeated; became French Organizer for Liberal Party and continued as such until 1917, when he was elected, and on defeat of Murray Government [redacted] chosen to fill portfolio of Minister of Public Works in Foster Government; inaugurated new road policy which brought about such [redacted] great improvement in the roads of New Brunswick; popularly known as "Good Roads Veniot"; First Grand Vice-President, C. M. B. A. of Canada, 1916-18, when he resigned to give his undivided attention to the work of this department; member Board of Directors N. B. Telephone Co.; member K. of C. and a Director of Acadian French National Association. Roman Catholic. Address, Bathurst, Gloucester Co., N. B.

VENIOT, Walter Louis, Merchant, Born Bathurst, N. B., Nov. 1, 1887, son of Hon. P. J. Veniot, M.L.A., and Catherine (Melanson) Veniot. Married Mina Coté, Sept. 20, 1909; one son. Educated Caraquet Sacred Heart College. Began business clerking in dry goods in Gravelburgh, Sask., 1910; returned to New Brunswick, 1915, to enlist in the 132nd Battalion, and went overseas with the 87th Battalion Grenadier Guards, Montreal, [redacted] Lieutenant; served on all parts of the front for twenty-two months; received Captaincy on the field; established business in Ladies' Wear in Bathurst on return from overseas; member of K. of C. and Bathurst Curling Club. Roman Catholic. Address, Bathurst, N. B.

VESEY, Amby Edwin. Insurance Agent. Born York, P. E. I., Apr. 17, 1871, [redacted] of Richard and Margaret (Hardy) Vesey. Married Maud C. Maxwell, Sept. 2, 1903; two daughters.

Educated York School and Prince of Wales College, Charlottetown, P. E. I. Employed as Clerk in Bank of Nova Scotia, 1891, in Charlottetown; later was Manager at Calais, Maine, Summerside, P. E. I., St. Stephen, N. B., and Sussex, N. B.; later stockbroker, Manager of F. B. McCurdy & Co., at St. John and Ottawa, 1910-14; took up insurance in St. Stephen, being general provincial and local agent for a number of prominent insurance companies, among them being the Fidelity & Casualty Company, New York and the Sun Life. Member of St. Stephen Board of Trade; member of Masonic Order since 1902; member of Union Club and St. Stephen Curling Club. Anglican. Address, Prince Wm. St., St. Stephen, N. B.

VROOM, Captain George Henry, District Fruit Inspector for Maritime Provinces. Born Middleton, N. S., Aug. 19, 1859, son of Cornelius Hennigar and Havilah Jane (Pierce) Vroom. Married Laura Alice West, Dec. 16, 1884; one son. Educated Middleton, N. S. Attended Military College, 1898; won a place on Canadian Bisley Rifle Team, 1903 and 1905; won Canadian Club Aggregate Gold Watch, Kings Badge and other prizes at Bisley, 1903; commanded N. S. Rifle Team to Ottawa for three terms; Chief Executive Officer of N. S. Rifle Association, 1914; appointed Fruit Inspector under the Dominion Government Department of Agriculture, Sept., 1901, and has since served in that capacity; for the last twenty-one years has had charge of fruit inspection in the Maritime Provinces; acted as judge in nearly all the fruit shows held in Eastern Canada and the New England States as well as having addressed scores of fruit meetings in Canada and the Eastern States; served for nine years as a member of Annapolis County Municipal Council, and has held such positions as School Trustee, Water Commissioner, President Middleton Board of Trade and Trustee of Middleton Methodist Church; Past Master Ionic Lodge, A. F. & A. M., and Past Noble Grand, Sunbeam Lodge, I. O. O. F. Recreations, salmon fishing and big game hunting. Methodist. Address, Middleton, Annapolis Co., N. S.

WADE, Charles Frederick, Druggist, Born St. Andrews, N. B., July 3, 1861, son of John and Mary Wade. Married Katherine Cougle, June 29, 1893; one daughter. Educated Charlotte County Grammar School, St. Andrews, N. B. Has conducted drug business successfully at 44 Wall St., St. John, N. B., since Sept. 2, 1892; was Secretary of New Brunswick Pharmaceutical Society for a number of years. Anglican. Address, Residence, 79 Winter St. Business, 44 Wall St., St. John, N. B.

WADE, Elwood Gordon. Born Fredericton, N. B., Sept. 1, 1895. Educated in Worcester, Mass. Jeweller and accoutant; member of Masonic Fraternity, K. T. A. A. O. N. M. S. Address, Minto, N. B.

WADE, Joseph Armour, B.A., M.D., District Medical Health Officer. Born Fredericton, N. B., Feb. 27, 1849, son of John and Mary Anne Wade of Fredericton. Married Mary Ann Sloat, Oct. 2, 1883; one son. Educated Charlotte Co., Grammar School and U. N. B. Medical Practitioner for forty-one years; in 1918 was appointed to the position of District Medical Health Officer for the western portion of the Province, including Madawaska, Victoria, Carleton, York, Sunbury and Charlotte Counties, and the City of Fredericton; Past Chancellor K. of P.; was a member of the Board of Health in St. Andrews for many years. Methodist. Address, 521 King St., Fredericton, N. B.

WALKER, Amos Karl, Tailor, Walker Bros., Custom Tailors, Fredericton, N. B. Born Fredericton, N. B., Aug. 16, 1893, son of Harry W. and Mary E. (Parker) Walker, of Fredericton, N. B. Educated Fredericton Public Schools. After leaving school was employed as clerk in Post Office for one year; later entered employ of his father in tailoring business, remaining till outbreak of war; enlisted as bombardier with 23rd Battn., C. F. A., Dec. 1, 1914; served in France with 8th Battery, C. F. A., 1915-16; wounded Oct. 12, 1916, at the Somme; transferred to 16th Brigade, C. F. A., Russian Expeditionary Force, and served in the Divina River sector, Northern Russia, from Sept., 1918, until June, 1919; wounded at Toulgas, Northern Russia, Nov. 11, 1918; awarded St. George's Cross, June, 1919; discharged on demobilization July 14, 1919; attended American Gentleman's Cutting School, 1919-20; in 1920 entered the firm of Walker Bros. as designer, where at present located. Baptist. Address, Fredericton, N. B.

WALKER, Clive William, Druggist. Born Norton, Kings Co., N. B., Mar. 11, 1899, son of Mr. and Mrs. W. S. Walker. Educated Dalhousie College of Pharmacy, Halifax, N. S. Member Masonic

Lodge; member N. B. Pharmaceutical Society. Address, 144 Charlotte St., St. John, N. B.

WALKER, Harold Joseph, Merchant H. J. Walker & Co. Born Fredericton, N. B., son of Joseph and Annie M. (Newcombe) Walker. Married Frances Knifton, 1912; one son. Educated Fredericton, N. B., and Acadia Univ. Clerk in Royal Bank of Canada; Auditor Atherton Furniture Co., Boston; Past Grand Master, I. O. O. F., also K. of P.; member Fredericton Auto and Boating Club; started business for self at 338 Queen St., 1911. Recreations, hunting and fishing. Presbyterian. Address, Fredericton, N. B.

WALKER, Joseph, Merchant Tailor, Walker Bros., Fredericton, N. B. Born Carrick County, Donegall, Ireland, son of late Joseph and Elizabeth (Hamilton) Walker. Married Annie M. Newcombe, Apr., 1888; one son, Harold J., two daughters, Mrs. R. S. Machum, and Mrs. Wm. B. Hicks. Educated Londonderry, Ireland. Came to Canada and settled in Fredericton, 1875; learned tailoring business with Jas. R. Howie, Merchant Tailor, of Fredericton; established firm of Walker Bros. in 1885 on Queen St., Fredericton, where at present located. Alderman, City of Fredericton for twelve years at various periods, retiring from civic life, holding position of Deputy Mayor and having the distinction of being the first to be appointed to this office. Member of Hiram Lodge, A. F. & A. M., L. O. L. Graham No. 20, and Knights of Pythias. Recreations, hunting and fishing. Presbyterian. Address, 230 York St., Fredericton, N. B.

WALSH, Fred T., Manager and Owner, Fred T. Walsh, Tailor, 68 Germain St., St. John, N. B. Born St. John, N. B., Mar. 5, 1891, son of Frank and Ellen Walsh. Married Margaret I. Colwell (deceased), and Margaret Rowan, Nov. 5, 1920; one son, two daughters. Educated St. John, N. B. Member Royal Arcanum since 1914; member Canadian Club. Church of England. Address, residence, 4 Millidge Ave.; business, 68 Germain St., St. John, N. B.

WARBURTON, Alexander Bannerman, Surrogate and Judge of Probate for P. E. I. Born Charlottetown, P. E. I., Apr. 5, 1856, son of Hon. James and Martha C. (Green) Warburton. Married Mabel C. Longworth, Oct. 26, 1889; three daughters. Educated Grammar School, Summerside, St. Dunstan's College, Charlottetown, P. E. I., Kings College, Windsor, N. S., and University of Edinburgh. Welsford Prizeman, Kings College, by the highest percentage of marks by which it was ever taken; winner of Williams Engineering Prize, Kings College; holds degrees of B. A., D. C. L., from Kings College. Member Provincial Legislature, 1896-98; Premier of P. E. I., 1897-98; County Court Judge, Kings County, 1898-1904; M. P., Queens Co., P. E. I., 1908-11; Surrogate Judge of Probate since 1920. Church of England. Address, Charlottetown, P. E. I.

WARING, George Hart, A.M., E.I. C., Consulting Engineer, Union Foundry and Machine Works, Ltd. Born St. John, N. B., Jan. 19, 1873, son of George Hart and Mary Jane (Willis) Waring. Married Margaret Burrill Wood, Aug. 1914; two sons, one daughter. Educated St. John, N. B. Marine Chief Engineer; Stationary Chief Engineer; Superintendent of Ferries, St. John, N. B.; Engineer-Surveyor, British Corporation, American, Japanese and Italian Bureaus; Surveyor of Vessels, Agency Great Lakes. Protestant. Address, 208 Duke St., St. John, West, N. B.

WARMAN, Herbert Havelock, President and Manager, Lounsbury Mercantile, Ltd. Born Molus River, Kent Co., N. B., Nov. 25, 1863, son of Richard Baxter and Annie Johnstone Warman. Married Mary Agnes Orr; one son (deceased), four daughters. Educated Molus River, Kent Co., N. B. Born and worked on a farm until he came to Moncton from Kent Co., 1896, and associated himself with Clark and Lounsbury shortly after the re-organization of this company under the name of Lounsbury Co., Ltd., which had head offices at Newcastle, N. B.; elected a Director, doing business for himself under that firm name until 1918, and under that contract, the firm name was changed on re-organization to Lounsbury Mercantile, Ltd. Member Moncton City Council for two years; member Canadian and Moncton Clubs. Methodist. Address, 136 Cameron St., Moncton, N. B.

WARREN, Rev. Gordon Chester, B.A., B.D., Clergyman. Born North River, Queens County, P. E. Island, Nov. 5, 1884, son of William and Eliza (Harper) Warren. Married Sadie M. Dykeman, July 8, 1914; one daughter. Educated Prince of Wales College, Acadia University and Newton Theological Seminary. Student at Prince of Wales College, P. E. I., 1899-1900, taught in public schools of P. E. I., graduated from Acadia University, Wolfville, N. S., with

B.A. degree in 1910; also from Theological Institution at Newton Centre, Mass., with B.D. degree in 1912; ordained to Baptist Ministry at North River, P. E. I., July 2, 1911; pastor of Baptist Church at New Boston, N. H., June 2, 1911-Nov., 1913; Baptist Church at Bridgetown, N. S., Nov., 1913-Feb., 1917, and Brunswick St. Baptist Church at Fredericton, N. B., Mar., 1917. Baptist. Fredericton, N. B.

WARREN, Wilbert Austin, Phm.B. Pharmacist and Optometrist, Proprietor of the Royal Pharmacy, Bridgetown, N. S. Born Yarmouth, N. S., Dec. 12, 1873, son of Rev. Wm. H. Warren (deceased, 1911) and Lottie (MacKinlay) Warren, both of P. E. I. Married Alice Lillian Butcher, Aug. 15, 1900; one son. Educated Sackville, N. B., Academy and University, and Ontario College of Pharmacy (graduate class of 1898-99), also graduate Canadian Ophthalmie College, Toronto. Graduated O. C. P. in 1899; entered business for himself in Sackville, N. B., fall of 1899; sold out business in 1903 when he moved to Bridgetown and established his present business; member Town Council, 1917 to 1921, when elected Mayor by acclamation; served term on the Council of the Nova Scotia Pharmaceutical Society; Registered Pharmacist in New York State and New Brunswick, having passed their board examinations; received degree of Bachelor of Pharmacy from University of Toronto, 1899; has had a successful business career; Past Master Masonic Order. Recreations, fishing and shooting; very fond of outdoor life, camping, game hunting, big and small. Baptist. Address, Bridgetown, Annapolis Co., N. S.

WASSON, Charles R., Druggist, Wasson's Drug Stores. Born St. John, N. B., Dec. 26, 1885, son of John Hollie and Annie B. Smith Wasson. Married Edith May Estey, June 8, 1909 (deceased); Gertrude Graham Williamson, Apr. 19, 1919; three sons, one daughter. Educated St. John Public Schools. President St. John County Sunday School Association, 1917-21. Baptist. Address, 274 Douglas Ave., St. John, N. B.

WATERBURY, David Hoyt, N. B. District Resident Architect, Department of Public Works, Canada. Born St. John, N. B., Feb. 12, 1853, son of Duncan McL. Waterbury and Elizabeth (Hoyt) Waterbury, both of prominent Loyalist families of the City of St. John, N. B. Married Mary Anna G. McAvity, daughter of the late Alex. McAvity; three sons, one daughter. Educated Private Schools and Academy. At an early age entered the Civil Service of Canada in which he has spent practically his entire active life, principally in the engineering and architectural branches of the Department of Public Works of Canada, now more than fifty years in the service. For some years Assistant Superintendent of Dredging in Maritime Provinces, later General Supervisor of Dominion Buildings, and now Resident Architect in New Brunswick. Is a Justice of the Peace for City and County of St. John, President of the New Brunswick Historical Society, Honorary Member of the U. E. L. of Ontario; was President of the first organized Loyalist Society, St. John. An early member of the Natural History Society; Past Chancellor N. B. Lodge Knights of Pythias and the first to move in bringing that order to New Brunswick; member of the Masonic Order, President of the Man AK' Wes Club. Mr. Waterbury is author of a number of published local historical sketches, poems and songs, and an occasional contributor to periodicals and papers. Anglican. Address, St. John, N. B., and Fair Vale, Kings Co., N. B.

WATERBURY, George Herbert, Jr., Shoe and Clothing Merchant. Born St. John, N. B., Sept. 15, 1889, son of George H. and Laurette (Allen) Waterbury. Educated Public Schools of St. John, N. B., and Acadia Collegiate Academy. Has been engaged in shoe business at St. John, N. B., Halifax, N. S., and Wolfville, N. S., since leaving school; purchased, in company with his father, men's wear and shoe store formerly conducted by C. H. Borden, and continued the business in the name of G. H. Waterbury Co., Ltd.; member Wolfville Athletic Club, Golf Club and Tennis Club (President). Baptist. Address, Wolfville, N. S.

WATT, George, Collector of Customs and Excise, Chatham, N. B. Born Newcastle, N. B., Jan. 20, 1852, son of Patrick Watt and Barbara (Mitchell) Watt, sister of Hon. P. Mitchell, Newcastle. Married Elizabeth G. Habberley, Apr. 9, 1879; two daughters, one deceased, the other the wife of F. M. Tweedie, son of Hon. L. J. Tweedie. Educated Harkins Seminary, Newcastle, N. B. In business for himself at Newcastle until 1880; conducted business at Chatham in ship supplies and ship brokerage and insurance, 1880-1905; appointed Collector of Customs, Chat-

ham, 1905; member of original Town Council, Chatham, N. B., and successive councils for eight terms; member of Northumberland County Council ten successive terms; President Chatham Board of Trade three years and Secretary five years; President Miramichi Agricultural Exhibition Association two years; President of Northumberland County Liberal Association several years; Delegate to Dominion Customs Association, Ottawa, from N. B. and P. E. I. Customs Association three years; member of Executive of Dominion Customs Association one term; Royal Consular Agent for Italy for Northumberland, Kent, Restigouche and Gloucester Counties since Feb., 1885. Presbyterian. Address, Upper Water St., Chatham, N. B.

WAY, William Forman, M.P.P., Machinist. Born Sydney Mines, Aug. 18, 1885, son of William and Mary (Ross) Way. Married Catherine McDonald, Mar. 29, 1909; four sons, one daughter. Educated Academy, Sydney Mines. Elected to Legislative Assembly of Nova Scotia on Labor Party platform to represent County of Cape Breton in July, 1920; member of I. O. O. F. and Encampment; member of A. A. of I. S. & T. Mr. Way is one of the men who first started the Independent Labor Party in Nova Scotia. Protestant. Address, Sydney Mines, N. S.

WEBB, Captain Peter Jeffrey, Real Estate and Insurance Broker, Sydney Investments, Ltd. Born Havre à Boucher, Antigonish Co., N. S., son of Mr. and Mrs. Michael Webb. Married Mary Teresa Macdonald, of Victoria, B. C., May 21, 1913; two sons. Educated Public Schools and St. Francis Xavier Univ., Antigonish, N. S. Taught school in his native town for five years; Sub-Collector of Customs for one year; entered real estate business at Dorchester, Mass., remaining there for a few years, and later moving to Spokane, Washington, D. C., where he remained for two years; returned to Canada and entered partnership in the firm of Monk, Montieth & Co., as manager; appointed Public Emigration Agent, by Dominion Government, for Eastern Nova Scotia, 1914; owing to defective eyesight,could not pass for active service in 1914, but was appointed Recruiting Officer, in which he was very successful, having a mastery of both the French and English languages; moved to Sydney, N.S., 1916, where the above company was organized; Captain Webb has been its business manager since its inception; fourth degree K. of C.; member Bay's Welfare Association of Sydney, N. S. He recently organized a company which purchased the largest estate in Nova Scotia, which was the Petit Clairvaux Estate, Tracadie, N. S., of which he is still a quarter owner, and which the owners contemplate turning into a summer hotel. Roman Catholic. Address, 545 Esplanade, Sydney, N. S.

WEBB, Stanley Chipman, Electrical Contractor, The Webb Electric Co., St. John, N. B., Nov. 23, 1882, son of Hiram and Susan (Johnson) Webb. Married Gladys A. Roberts, June 30, 1909; one son, one daughter. Educated St. John Public Schools and Univ. of N. B., A.M. C. Member of firm of Hiram Webb & Son, 1912-19; owner and manager Webb Electric Co.; member Temple of Honor (Past Chief Templar and Treasurer, Grand Temple of N. B.), Y. M. C. A., Natural History Society, Retail Merchants' Association (President of Electrical Section), Canadian Red Cross, Canadian Order Foresters, Rotary Club, Engineering Institute of Canada, Social Service Council (Treasurer); member Albion Lodge, A. F. & A. M.; member Association of Canadian Building and Construction Industries. Methodist. Address, 89 Victoria St., St. John, N. B.

WEBBER, Randall John, Manager, The Dominion Fertilizer Co., Ltd. Born St. Stephen, N. B., Feb. 6, 1891, son of John and Frances Webber. Married Mae J. Aiken, Feb. 22, 1911; one son, one daughter. Educated Public Schools of St. Stephen and St. Stephen Business College. Started work for The Dominion Fertilizer Co., Ltd., 1911, in the factory at St. Stephen, N. B.; transferred to International Agricultural Corp. in Houlton, Me., 1911, as stenographer; remained there four years, when was transferred to St. Stephen again as Chief Accountant; promoted to Assistant Manager in June, 1920; assumed the management of the business, 1921; Present Worshipful Master, Sussex Lodge No. 7, A. F. & A. M.; Member St. Stephen Royal Arch Chapter, St. Stephen Encampment of Knights Templar, Luxor Temple and Ancient Arabic Order Nobles of the Mystic Shrine, St. John, N. B. Church of England. Address, Water St., St. Stephen, N. B.

WEDDALL, John J., Dry Goods Merchant, J. J. Weddall & Son. Born Pictou, N. S., July 6, 1846, son of Rev. R. and Mildred Weddall. Married Julia Louisa Hatt, May 19, 1879; one son, one daughter. Started business in 1881;

took son Charles in business 1901. President of Fredericton Board of Trade; Delegate to the New Brunswick and Prince Edward Island Methodist Conference for the past thirty years; Delegate to eight of the general conferences of the Methodist Church of Canada and Recording Steward of the Fredericton Methodist Church for forty years. Member of Y. M. C. A.; Fredericton Board of School Trustees for past forty years, and has been a member of the City Council during several terms. Methodist. Address, Fredericton, N. B.

WEDLOCK, James Stanley, Produce and Live Stock Exporter, Fox Rancher and Dealer in Automobiles and Accessories. Born Stanley Bridge, P. E. I., Jan. 9, 1878, son of John and Mary (Lamont) Wedlock. Married Bessie E. Hillman; one son, one daughter. Educated Stanley Bridge High School and Charlottetown Business College, P. E. I. Commenced business as a clerk in his father's retail store; manager of the retail general store and wholesale meat business, 1897-1902; became owner of the business in 1902 and conducted same until 1907; then spent four years at farming; established present business in 1912 and at the same time became interested in silver black foxes; purchased the James C. Tuplin fox interests with their ranches at Black Banks, making a big addition to his already large fur farms; present interests in silver black foxes have grown to the amount of about three hundred thousand dollars; President James C. Tuplin Fox Co., Ltd., and Greenwood Foxes, Ltd.; President and Manager J. Stanley Wedlock, Ltd.; Manager and half owner Springton Lumber Co., Springton, P. E. I.; Director Sims Packing Co., Charlottetown, P. E. I.; agent, wholesale and retail, McLaughlin Automobiles and Accessories, P. E. I.; member Charlottetown Board of Trade and Charlottetown Club; member Order of Elks. Recreations, motoring, golf, fishing and horse racing. Presbyterian. Address, Charlottetown, P. E. I.

WELDON, Capt., Douglas Black, Mercantile Broker, Johnston & Ward. Born Moncton, N. B., Jan. 28, 1895. Enlisted with 115th Battalion in 1915; served in France with 47th Battalion, 1916; awarded Military Cross in 1918; on returning from overseas joined the staff of F. B. McCurdy & Co., Halifax, N. S.; appointed Manager Moncton Office, 1919; member Moncton Board of Trade, A. F. & A. M., Moncton City Club, Vice-President Delphian Club; President Moncton Tennis Club; member Riverdale Golf Club, Moncton Curling Club and Canadian Club, and Rotary Club. Church of England. Address, 20 Weldon St., Moncton, N. B

WEST, ALFRED, Lumberman and Merchant. Born Coles Island, Queens Co., N. B., son of John J. and Jane S. West. Educated Coles Island, N. B. Has been engaged in present business thirty-four years. Methodist. Address, Coles Island, N. B.

WESTON, Captain R. Harvey, Mariner. Born Gagetown, N. B., Feb. 20, 1858, son of Captain George W. and Frances A. Weston. Married Edith J. Brooks, Nov. 10, 1886; two sons. Educated Gagetown Grammar School. Commenced steamboating from St. John to Fredericton in 1887; in 1893 went mate of the steamer "May Queen" with Captain C. W. Brannan; remained in that position until 1905 when he formed a company and bought the controlling interest in the May Queen Steamship Co., Ltd.; was made Manager and Secretary-Treasurer of the new company and Master of the "May Queen," which position he held until the company sold its interests in 1913; hired the steamer "Elaine" from the St. John River Steamship Co., Ltd., and ran her on the Grand Lake route, 1914. In 1915 was Master of the steamer "Victoria" on the Fredericton route, which steamer was burned during the winter of 1916. Retired 1916. Church of England. Address, Gagetown, N. B.

WESTRUP, E. Arthur, D.C. (Dr.), Chiropractor. Born Ipswich, England, Mar. 25, 1891, son of Arthur and Jane Westrup. Married Ruth E. Self, Mar. 27, 1912; one daughter, Nora. Educated British High School, Yarmouth, England. Engaged as commercial traveler prior to coming to Canada; entered hospital work in 1912 and took up study of chiropractic work with American University in 1914; enlisted and served with C. E. F., 1916-19; finished studies in Chicago and started practice, May, 1920; member A. F. & A. M. Baptist. Address, residence, Fairville, N. B.; office, 9 Coburg St., St. John, N. B.

WETMORE, Cyril F., Manager Soulis Typewriter Co., Ltd., St. John, N. B. Born Halifax, N. S., Feb. 27, 1896, son of Mr. and Mrs. F. G. Wetmore. Educated Common and High Schools and Technical College, Halifax, N. S. Employed by Douglas Rogers Co., Ltd., Amherst, N. S., Aug., 1912, to Sept., 1915, having had previous experience

in the insurance business at Halifax, N. S., 1911; enlisted as Signaller, 1st C. G. A., under Col. Harry Flowers, 1910; secured "B" certificate, "A" certificate and Corporal's stripes, 1911; enlisted 85th Battlation C. E. F. under Col. C. H. Borden, Sept. 9, 1915; recruited over one hundred men from Parrsboro to Apple River, N. S., for 193rd Battalion; promoted to Sergeant in Command of Parrsboro Detachment; moved from Aldershot to proceed overseas May 31, 1916; promoted to Lieutenant by Major General Lessard forty-eight hours before proceeding overseas; joined 85th Battalion in France just before Vimy; slightly wounded, June 26, 1917, and seriously wounded at Passchendaele, Oct. 30, 1917; returned from overseas, Jan. 6, 1918, and cleared from hospital, Mar., 17, 1918; appointed to Halifax Military District Staff, M.D., No. 6, as District Casualty Officer under Major General Lessard; released from service Feb. 28, 1919; left Halifax for St. John as Manager of the above firm; member Rotary Club; member of Renforth Outing Association for over two years; takes great interest in aquatic sports. Church of England. Address, 27 Elliott Row, St. John, N. B.

WETMORE, Frederick Henry, M.D., C.M., Physician and Surgeon. Born Bloomfield, Kings Co., N. B., Nov. 22, 1861, son of Norton and Abby Caroline Wetmore. Educated Bloomfield Superior School; attended Provincial Normal School, Fredericton, and McGill Medical College. Public school teacher for four years, holding first-class license; attended McGill Medical College, 1884-88; General Practitioner in Hampton since 1888; member and regular attendant of St. John Medical Society since he began practice, Secretary for several years and President for one year; Active member New Brunswick Medical Society, President, 1918; occasional contributor of scientific articles to medical journals; Medical School Inspector parishes of Upham and Hampton when this inspection was inaugurated; President of Hampton Centre of N. B. Branch of St. John Ambulance Association; Past Master and Treasurer Corinthian Lodge No. 13, F. and A. M.; Knight Templar. Formerly active member of local Curling and Tennis Clubs. Anglican. Address, Hampton, N. B.

WETMORE, Leonard Trueman, employee Scovil Brothers, Ltd., St. John, N. B. Born Clifton, Kings Co., N. B., June 26, 1882, son of Marshall E. and Letitia A. Wetmore. Married Annie M. Park, June 10, 1908; one daughter. Educated Clifton, Kings Co., N. B. Member St. John's Lodge No. 2, A. F. & A. M., and Union Lodge No. 2, Knights of Pythias; member Canadian and Fair Vale Outing Clubs; member South End Improvement League. Church of England. Address, Fair Vale, Kings Co., N. B.

WETMORE, Lieutenant Colonel Stanley Scovil, Unit Director of Administration, Department Soldiers' Civil Re-Establishment, Maritime Provinces. Born Clifton, Kings Co., N. B., July 10, 1879, son of David P. and Araminta Wetmore. Married Lulu May Dobson, Apr. 30, 1902; one daughter. Educated Superior School, Clifton, Kings Co., N. B. Upon leaving school followed occupation of farming for a number of years and then entered commercial life. On outbreak of war in 1914 went on duty Composite Battn., at Halifax, N. S.; sailed for overseas with 55th Battn., C. E. F., as Adjutant, 1915, and with 58th Battn., C. E. F., France; attached to Adjutant General's Branch, O. M. F. C., London, Eng., 1916-17; engaged on conducting duty to Canada during part of 1916-17; appointed D. A. A. and Q. M. G. M.D. No. 7, Jan., 1918, and A. A. A. G., M.D. No. 7, Sept., 1918; demobilized Dec. 1, 1919; appointed Officer Commanding The New Brunswick Rangers, Apr., 1920; transferred and appointed Brigade Major, 16th Infantry Brigade, Sept., 1920; appointed Assistant Director "K" Unit, D. S. C. R., Dec. 2, 1919, and Unit Director of Administration for Maritime Provinces, Jan. 15, 1921. Anglican. Address, 36 Garden Crest, Halifax, N. S.

WETMORE, Rev. Tilley Beecher, Clergyman, United Baptist Church, St. George, N. B. Born Hatfield's Point, Kings Co., N. B., son of Elias Gilbert and Mary A. (Shaw) Wetmore. Married Mary Elizabeth Cleveland, Sept. 6, 1911; three sons, Lorimer C., E. Grant, and Harmon H.; one daughter, Alice W. Educated Horton Academy, Acadia University and McMaster University. After leaving the public schools Mr. Wetmore spent some years in mercantile and mechanical pursuits. Having a desire for further education, he entered Horton Collegiate Academy in the fall of 1904, graduating in the spring of 1906, at which time he was selected by the Home Mission Board of N. B. as Missionary Minister to Grand Falls, N. B. In the fall of 1906 he entered Acadia University, taking a special theological course, re-

maining until 1908; preached during his vacations and worked his way through college; resumed his studies at McMaster University and in 1910 returned to N. B. to become Pastor of River Glade Churches, Westmorland County. Was called to Lower Millstream and Apohaqui Churches, 1911, and it was here that he and his wife settled and made their first home, and where he was ordained by a representative council of clergymen and laymen of the denomination; was called to the Alma Church, Albert Co., N. B., remaining five years; was called to St. Martins Church, St. John Co., N. B., in 1919, on the centennial anniversary of its organization; called to St. George United Baptist Church, St. George, N. B., 1921, where he is at present located. Address, St. George, N. B.

WHALLEY, Rev. Clement Kynneroley, Clerk in Holy Orders. Born Kohala, Hawaii, Mar. 23, 1885, son of Rev. H. F. E. Whalley, Gaywood, Norfolk, England, and Mary L. Whalley (deceased). Married Muriel E. Trivelt, Jan. 10, 1916; two sons, one daughter. Educated King Edward VII School, Kings Lynn and St. Augustine College, Canterbury. Rector Upham, Kings Co., N. B., and Oromocto, N. B.; Assistant St. Marks, Halifax, N. S.; Chaplain C. E. F., 1916-19; Rector St. Georges, Sydney, N. S., 1919. Recreations, fishing and tennis. Church of England. Address, St. Georges Rectory, Sydney, N. S.

WHEATON, Frank G., Sales Agent, Cedar Products, Ltd., and United Pole Co., Ltd. Born St. John, N. B. Married Nettie S. Corbett, 1890. Educated Public Schools of St. John, N. B. Recreations, golf, fishing and shooting. Anglican. Address, 183 Victoria St., Amherst, N. S.

WHEELER, Walter Francis, Insurance Agent, Masters & Wheeler, Ltd. Born London, Feb. 13, 1877, son of Robert and M. A. Melicent Wheeler. Married Hester Mary Hinton, Dec. 18, 1906. Educated Whitgift School, Croydon, Eng. Secretary of several companies in London and South Africa; Fellow of Chartered Institute of Secretaries whilst in England; came to Moncton in 1908 [redacted] Office Manager of Maritime Oilfields, Ltd., which successfully developed natural gas field near Moncton; entered the insurance business with Capt. J. E. Masters in 1913. Recreations, golf and fishing. Presbyterian. Address, 10 Austin St., Moncton, N. B.

WHELPLEY, Charles W., Merchant. Born St. John, N. B., 1861, son of Geo. T. and M. A. Whelpley. Married E. J. McLeod, 1885; one son. Educated Fredericton, N. B. Member of Fredericton Board of Trade. Episcopalian. Address, Fredericton, N. B.

WHITE, Alva Benjamin, Merchant. Born State of Maine, U. S. A., May 7, 1865, son of George P. and Isabella White, both of Scotch descent. Married Julietta Armstrong, Oct. 18, 1886; two sons. Educated Provincial Normal School (graduate), Fredericton, N. B. Taught school at Oromocto, Lincoln and Keswick for eighteen and a half years; Secretary-Treasurer Sunbury Co., 1909-21; owner of A. B. White, Merchant of Oromocto for twenty-one years. Methodist. Address, Oromocto, N. B.

WHITE, Frank, Confectioner. Born St. John, N. B., Nov. 29, 1867, son of Thos. White (deceased) and Charlotte E. White. Married Annie Lingley (deceased) and Jenet Lingley; one son (deceased). Educated St. John Public Schools. Past President of the Y. M. C. A., St. John; Past Superintendent Centennary Sunday School; President South End Boys' Club; Maritime Representative of Amateur Skating Association of Canada; Vice-President Amateur Association of Commercial Club; Champion of Maritime Provinces for 100 yards and 220 yards, 1888-89. Methodist. Address, 202 Wentworth St., St. John, N. B.

WHITE, Frederick Edwin, Manufacturing Machinist and Auto Specialist. Born St. John, N. B., July 14, 1880, son of Thomas and Charlotte E. White. Married Alice Maude Weyman, Feb. 4, 1905; one son, one daughter. Educated St. John Public Schools and Correspondence Schools. Employed with Northern Electric Co., Montreal, Telephone Testing Dept., and Mergenthalio Linotype Co., Montreal, Machine Shop and Tool Room; also employed with Pope Manufacturing Co., Hartford, Conn; Garage Superintendent, General Auto Repairs; operating own shop specializing in automobile parts and garage machine shop service. Presbyterian. Address, 50 St. James St., St. John, N. B.

WHITE, J. Hunter, Wholesale Mercantile Broker. Born St. John, N. B., Jan. 6, 1867, son of Hiram B. and Mary A. White (nee Hunter). Married Lillie S. Whittaker, June 10, 1896. Educated St. John Public Schools. Always interested in that which was for the benefit of his native city; served for years [redacted] council member of the Board of Trade;

Vice-President Associated Charities Board; on executive of Canadian Club, serving one year as President; takes an active part in the religious life of the community, being a member of the Centenary Methodist Church, and served regularly on its various boards; was also Superintendent of the Sabbath School; frequently represented the St. John District at the N. B. and P. E. I. Conferences; was also a member of the Board of Trusts of the Conference, which Conference he represented for three years on the General Missionary Board of the Methodist Church of Canada; also on the Supernumerary Committee of the Maritime Provinces as well as representing the Annual Conference at several of the quadrennial meetings of the General Conference; was for many years a Director of the Y. M. C. A., serving a term as President; was one of the Charter Members of the Canadian National Council of the Y. M. C. A., and for many years served as one of the Maritime representatives on the National Council. Methodist. Address, residence, 59 Hazen St.; business, 7 and 9 North Wharf, St. John, N. B.

WHITE, Ottie Earle, Automotive Engineer, Valley Motor Company. Born Fredericton, N. B., Jan. 4, 1882, son of Odbur and Anna B. White. Married Miss Ethel Ault, Dec., 1920. Educated Fredericton, N. B. Employed in Automotive Engineering since 1902; went overseas in Mechanical Transport 1st Canadian Division in Sept., 1914; commissioned in 1917 and served remainder of war as officer in charge of Canadian Corps Workshop at Hythe, England; discharged in Apr., 1920. Methodist. Address, Phoenix Apartments, Fredericton, N. B.

WHITELEY, Joseph, Piano and Organ Tuner and Repairer. Born Yorkshire, England, Aug. 30, 1858, son of Lewis and Martha (Dyson) Whiteley. Married Emma Forrest, June 30, 1886; four sons, two daughters. Educated England. Apprenticed seven years to the piano tuning profession; moved to Boston, 1888; held head tuner's position for A. B. Chase Piano Company, Norwalk, Ohio; returned to England, 1893, holding there a position as Store Manager for eleven years with Archibald Ramsden, Ltd., of London, Leeds and branches; returned to Canada, 1907, starting as piano tuner from St. John, N. B., and covering more or less the entire province as piano tuner for himself and also as piano expert to the best makers in Canada. Address, Moncton, N. B.

WHITMAN, Rev. Norman Alfred, B.A., Clergyman. Born Waterville, Kings Co., N. S., Dec. 18, 1871; son of Alfred and Henrietta Millbury Whitman. Married Estelle S. Burdett, May 22, 1900; one son, two daughters. Educated Acadia Univ. and McMaster Univ. Entered Acadia Univ., 1894, and remained until 1896, after which he spent one year at Dundas, P. E. I., as Pastor; moved to Toronto, Ont., where he spent three years in the study of theology at McMaster Univ., graduating, 1900; settled in Selkirk, Ont., where he was ordained in 1900; held the following pastorates in Nova Scotia: Annapolis, Barrington, Tremont, Freeport and Billtown; from Fremont went back to Acadia Univ., 1914, and completed his course, graduating, 1915; active worker in the cause of Temperance and Evangelism. Baptist. Address, Billtown, Kings Co., N. S.

WHITTAKER, Frederick Stanley, Insurance Adjuster. Born St. John, N. B., 1861, son of James E. and Elizabeth A. Whittaker. Married Ella G. Pritchard, 1883; two sons (one deceased), one daughter. Educated St. John Public Schools. Methodist. Address, McArthur Apartments, Germain St., St. St. John, N. B.

WIGGINS, Forrest Norman, General Superintendent Canadian National Express Company, Oxford Mills, Ont., Oct. 9, 1886, son of J. F and Barbara Wiggins. Married L. M. Walker, Aug. 24, 1911; one son. Educated Parry Sound, Ont., and Toronto, Ont. Served as Agent and Messenger for Canadian Express Co., in various places; Superintendent Eastern Division Canadian National Express Co., Toronto, Ont., from Sept. 1, 1911, to Aug. 31, 1921. Protestant. Address, 237 Highfield St., Moncton, N. B.

WIGHTMAN, Captain John Frederick Carman, C. E., Civil Engineer, Town of Amherst, N. S. Born Lawrencetown, Annapolis Co., N. S., Oct. 25, 1893, son of Rev. F. A. Wightman, Methodist clergyman and author, and Myrtle Libbie (Whitman) Wightman. Married Ruth DeWilton Tingley, Mar. 15, 1916; one son. Educated Prince of Wales College, Charlottetown, P. E. I., and Mount Allison University, Sackville, N. B. After graduating from Prince of Wales College, taught school for one year in P. E. I.; moved to Western

Canada and engaged in bridge construction and railway surveys in Saskatchewan and Alberta. On returning to the East he took up a course of engineering at Mount Allison University, and graduated in May, 1915; prominent in organization and training of Canadian Officers' Training Corps at Mount Allison University; enlisted and was posted for Captain's duty at the German Internment Camp at Amherst, N. S., and remained in this capacity until 1918 when his health broke down; was Adjutant of this station for over two years; Engineer and Superintendent for Town of Amherst from Nov., 1918, until May, 1920, when he resigned to accept position as Superintendent with Provincial Highways Board of N. S. Upon being approached by Town of Amherst, he again accepted the position of Town Engineer; Associate Member, Engineering Institute of Canada; member Association of Professional Engineers of Nova Scotia; Provincial Land Surveyor for Nova Scotia; member of the Masonic Fraternity. Methodist. Address, 33 Queen St., Amherst, N. S.

WILEY, John M., Druggist, Wiley's Pharmacy. Born Fredericton, N. B., July 3, 1849, son of the late Robert and Jane (Todd) Wiley. Married Margaret A. McDonald, Sept., 1874; two sons, two daughters. Educated Public Schools, Fredericton, N. B. After leaving school was employed by John Wiley, Druggist; later entered the employ of Frank Peabody, Druggist; in 1871 established drug store on Queen St.; moved to York St., 1908, where at present located. Member of Fredericton City Council for a number of years; Chairman of Fredericton Board of Trade on its organization and Chairman of the Board of Health for six years. Methodist. Address, 316 Brunswick St., Fredericton, N. B.

WILLETT, Sydney Fletcher, Real Estate and Insurance Broker. Born Moncton, N. B., 1893, son of Geo. B. and L. E. (Fletcher) Willett. Educated Rothesay Collegiate School and King's University. Enlisted in Eyelists Corps in Sept. 4, 1914; transferred to 8th Battalion, C. F. A., June 1, 1915; served in France, Belgium and Germany; granted a Captain's commission in 1916; transferred to 1st C. S. N., Nov., 1917; discharged on demobilization, May, 1919; joined the Engineering Department of C. N. R. in 1919; entered Insurance and Real Estate Broker's business with Geo. B. Willett, 1920. Church of England. Address, Moncton, N. B.

WILLIS, Lieutenant-Colonel Robert Billopp, Inspector of Cadet Services, Military District No. 6. Born Petitcodiac, N. B., Mar. 28, 1877, son of Rev. Cuthbert Willis, late Captain 15th Foot (Imperial), at one time commanding troops in New Brunswick, and in command of troops in St. Andrews at time of the Fenian Raid. Married Dorothy Helen Stairs, Jan., 1911; one son. Educated Public Schools. Entered 66th P. L. F. Regt., Halifax, N. S., 1894, as Lieutenant; attached to No. 4 Regt. Depot R. C. R. I., from 1896 to the time of the outbreak of the South African War; given first appointment in 1st Canadian Contingent for South Africa and served with N. S. Company, "H" Co., until given a commission in the Imperial Army; joined the Manchester Regt. in Portland, Eng., Jan., 1901, and served until 1905 with this Regiment in Ireland (Com.); offered appointment in Royal Canadian Regt. (P. F.), when Canada assumed the responsibility of the Halifax Fortress, and on the increase of their establishment, joined at Wellington Barracks in 1905; served with R. C. R. until appointed Inspector of Cadet Services for Military District No. 6, in 1914; on the outbreak of the late war in 1914, was appointed by General Rutherford as Garrison Adjutant and O. C. Discharge Depot, which duties were carried out until appointed D. A. A., Q. M. G., for Halifax Fortress in Sept., 1915; was held in these duties until termination of war. Although he received offers of appointments for overseas service and he offered his services on many occasions to go in any capacity, he was not permitted to do so; on conclusion of war was promoted to Lieutenant-Colonel and returned to his former appointment. Church of England. Address, 252 Tower Road, Halifax, N. S.

WILSON, Alexander, President and Managing Director Wilson Box Co., Ltd., St. John, N. B. Born Buckie, Banffshire, Scotland, May 9, 1866, son of Alexander and Margaret (Young) Wilson. Married E. Helen Cushing, St. John, N. B., 1894; two sons, one daughter. Educated Public Schools in Scotland and Halifax, N. S., High School, graduating with honors. Began his commercial career with William Steirs, Son & Morrow, Ltd., Halifax, N. S., afterwards entering the Bank of Nova rising from Junior Clerk to the position of Manager. In 1900 he entered industrial life, taking a position with Andre Cushing & Co., lumber manu-

facturers, St. John, N. B., at that time one of the largest and most successful firms in that line in the Maritime Provinces. He remained with them for ten years and in 1910 he was instrumental in starting the Wilson Box, Ltd., for the manufacture of wooden cases, etc., which company has from small beginnings, by prudent and progressive management, become the owner of the largest box factory in the Maritime Provinces, besides owning three saw mills, together with their own logging camps, etc. Mr. Wilson represents the manufacturers of St. John on the committee in connection with the St. John Vocational Schools, and is a strong believer in boys and girls securing knowledge of a practical nature in order that they may aspire to the higher positions in the commercial and industrial life of the city. Officer of St. John Rotary Club; Elder of St. Andrew's Presbyterian Church; Director of the Y. M. C. A.; member of St. John Board of Trade, Canadian Club, St.Andrew's Society and Canadian Manufacturers' Association, being Chairman of the Box Manufacturers' Section, Maritime Division; Secretary South End Improvement League. Presbyterian. Address, 21 Queen Square, St. John, N. B.

WILSON, Rev. George Maurice, B.D., United Baptist Clergyman. Born Halifax, N. S., Nov. 30, 1860, son of William and Catherine Wilson of Halifax, N. S. Married Mary A. Francis, Dec. 19, 1883; four sons, two daughters. Educated Halifax, N. S., and Lewiston, Maine. When twenty-two years of age was baptized by Rev. G. E. Sturgis and united with the Free Baptist Church, Halifax. In 1886 he felt called to preach and entered the Divinity School, Lewiston, Maine, from which he graduated in 1891. His ordination was at Barrington, N. S., Sept., 1889. Since then he has served as pastor of the following pastorates: Beaver River, N. S., Milo, Me., U. S. A.; Kemptville, N. S.; Pubnico, N. S.; Canning, N. S.; Argyle, N. S.; Centreville, N. S.; Woods Harbor, N. S.; Brookfield, N. S.; Milton, N. S.; Greenfield, N. S.; Port LaTour, N. S., and at present Sable River, N. S. His largest baptismal service was at Milton, when thirty-four candidates received the rite. United Baptist. Address, Sable River West, Shelburne Co., N. S.

WILSON, George Maurice, Machinist, Hampton Garage and Machine Co. Born St. John, N. B., son of Andrew and Mary (Marchbanks) Wilson. Married Isabel Barnes, Aug. 18, 1884; one daughter. Educated St. John Public Schools. Established mill machinery business, 1884, later dealing in automobiles, automobile parts and accessories. The business has grown so rapidly that he has had to double his floor space and capacity. Member of Corinthian Lodge No. 13 and Past Grand Officer Masonic Order. Presbyterian. Address, Hampton, N. B.

WILSON, Henry White, Manager Wilson Chemical Co., Ltd. Born Cambridge, Queens Co., N. B., May 24, 1889, son of John O. and Lucinda A. Wilson. Married Helen C. Law, June 24, 1913; two sons, one daughter. Educated St. John, N. B. Employed with Dominion Rubber System for seven years, and in 1916 organized the company of which he is now manager; manager of the Murray Co. of Canada, Ltd., which company was organized May, 1920, to purchase the Canadian rights from the Murray Co., of Boston, Mass., U. S. A., manufacturers of crushed fruits and fountain syrups. Member Knights of Pythias and Dokays. Baptist. Address, 48 Kennedy St., St. John, N. B.

WILSON, Mrs. Katherine St. Clair. Born St. John, N. B., daughter of Thomas and Annie (Brett) Buckley. Married Alfred Charles Daunt Wilson, July 16, 1906; two daughters. Educated St. John Public Schools, Provincial Normal School. Studied oratory in St. John and took finishing course in Boston, Mass. Taught nine years in St. John Public Schools. After marriage remained in public life, and has directed most successfully amateur theatricals, the most popular being "The House Next Door," under auspices Red Cross; "Charley's Aunt," under auspices Y. M. C. A.; "Pair of Sixes," for Knights of Columbus, and several others. Appointed to the Board of Censors for moving pictures, Mar., 1921, as the nominee of the Women's Council; member St. John Playgrounds Association, Women's Canadian Club, Executive of Hospital Aid (Charter Member), Executive Women's Council, Catholic Women's League. Roman Catholic. Address, 53 Carmarthen St., St. John, N. B.

WILSON, Kenneth Allison, B.C.L., Barrister-at-Law. Born St. John, N. B., Dec. 11, 1891, son of Amon A. Wilson, K.C., D.C.L., High Sheriff of City and County of St. John, N. B., and Maria Isabella Potts Wilson. Married Miriam McDiarmid, Oct. 29, 1919; one daughter. Educated St. John Public and High Schools, Acadia Univ., Kings College Law School. Admitted Attorney,

Nov. 11, 1913; admitted as a Barrister, Nov. 12, 1914; received degree of B. C. L., May 21, 1912. Baptist. Address, 179 Duke St., St. John, N. B.

WILSON, Percy Albert, Sales Manager for N. B. Toledo Scale Co. Born Red Head, N. B., 1891, son of John T. and Katherine R. Wilson. Married Edith C. Scribner, June 2, 1914. Educated Public Schools. Employed for six years with National Cash Register Co. at Ottawa, Ont., and St. John, N. B., as salesman. Protestant. Address, 9 Pine St., St. John, N. B.

WILSON, Hon. William, Retired Judge of the County Courts of York, Sunbury and Queens. Born Parish of Douglas, York Co., N. B., June 2, 1844, son of William and Maria (Pugh) Wilson. Married Irene G. Thompson, 1879; one son, two daughters. Educated Baptist Seminary, Fredericton, and University of New Brunswick. Graduated from the Univ. of N. B., 1870 (B.A. degree); entered the law office of Fraser & Wetmore as a student-at-law, 1870; admitted as an attorney, 1873; called to the Bar, 1876. At that time, he was in partnership with T. C. Allen, now Registrar of the Supreme Court, under the name of Allen & Wilson. The partnership was terminated in 1878 on the removal of Mr. Allen to St. John to practise. Some years later he associated himself with his nephew, George L. Wilson, under the name of Wilson & Wilson. While in practice from 1889 until 1897, Judge Wilson was Registrar of the University of N. B. In 1898 he was appointed to the County Court Bench, which position in recent years has carried with it the duties of Police Commissioner of Fredericton, the Judge acting as Secretary of the commission as well as being a member. He was superannuated from the Bench in March, 1921. He was Secretary-Treasurer of York County for some years. In early life, he was connected with the militia of York County prior to Confederation. He was a fluent and pleasing speaker and was considered one of the best after-dinner speakers in New Brunswick. In religion Judge Wilson was a Methodist and was a prominent member of the choir of the Fredericton Methodist Church. He died Sept. 29, 1921.

WILSON, William Drylie, M.A., Clergyman and General Secretary, N. B. Temperance Alliance. Born Dunfirmline, Scotland, Aug. 31, 1877, son of James and Janet (Drylie) Wilson, both of Dunfirmline, Scotland. Married Mary Bruce of Scotland, June 1, 1900; three sons, James, David and Bentley. Educated Public Schools, Scotland, Technical School, Durnfirmline, Scotland, and Acadia College General Extension Courses. Came to Canada in 1902 and entered employ of N. S. Coal Co., in Sydney Mines; resigned after several years and attended Acadia College, 1908-11; Pastor Montague Baptist Church, Montague, P. E. I., later accepting a call from the P. E. I. Temperance Alliance to serve in the capacity of Field Secretary; resigned in 1916 and became identified with N. B. Temperance Alliance as Secretary; became Chief Inspector under Prohibition Act in 1907 on the recommendation of the Temperance leaders of N. B.; served in this capacity until Nov. 30, 1920, when he resigned and became General Secretary of the N. B. Temperance Alliance. Ordained to Ministry, Aug. 4, 1910. Baptist. Address, 718 George St., Fredericton, N. B.

WILSON, William Wallace, Merchant. Born Lakeville, N. B., July 23, 1857, son of Henry and Charlotte Latham Wilson. Married Alice Palmer; one son, five daughters. Educated Lakeville, Carleton Co., N. B. Presbyterian. Address, Lakeville, Carleton Co., N. B.

WINFIELD, James Henry, General Manager, Maritime Telegraph and Telephone Co., Halifax, N. S. Born Derby, England, Sept. 13, 1874, son of Rev. James Abbott Winfield, a native of England, now residing in Nova Scotia, and Margaret Mary (Icough) Winfield. Married Anne E. G. Fraser, daughter of P. G. Fraser of New Glasgow, 1889; one son, Gordon Abbott Winfield, one daughter, Freda Winfield. Educated ordinary schools of his native place. His commercial life began with Hammersleys Brothers, manufacturers of Scientific Instruments, at London, England, remaining with them two years. In 1891 he entered the service of the Nova Scotia Telephone Co. (at Halifax) as night operator, and gradually worked his way upward, and in 1893 he was made local Manager of the New Glasgow, N. S., branch. In 1900 he was advanced to the office of Superintendent of Service at Halifax. He became General Manager in 1901. When the company was purchased by the Maritime Telegraph & Telephone Co. in 1911, he became the General Manager of that corporation and still holds that important position. He is also Managing Director of the Prince Edward Island Telephone Co.,

The Trinidad (B. W. I.) Consolidated Telephones, Ltd., and of the Eastern Telephone & Telegraph Co., Ltd. Member Engineering Institute of Canada and an Associate Member of the American Institute Electrical Engineers; member Masonic Fraternity, City Club and the Royal Nova Scotia Yacht Squadron. Address, Halifax, N. S.

WINSLOW, John James Fraser, B.A., Barrister, Winslow & McNair. Born Fredericton, N. B., Dec. 30, 1877, son of E. Byron Winslow, K.C., and Emma B. (Orr) Winslow. Married S. Elizabeth Holden, Sept. 3, 1906. Educated Fredericton Public Schools and University of N. B. Graduated from University of N. B. in 1898 with B.A. degree; Lieut. 4th C. M. R., South Africa, 1902; admitted to Bar of N. B., 1901, Barrister, 1902; has practised in Fredericton since 1902. Member of firm of Gregory & Winslow from May 1, 1910, to May 1, 1920, when present firm was formed. Member of Fredericton City and Golf Clubs and Union Club, St. John, N. B. Recreation, golf. Church of England. Address, 186 Waterloo Row, Fredericton, N. B.

WISE, Lieut. Colonel John, D.S.O., M.C., C.deG., Officer commanding the Colchester and Hants Regiment; formerly in command of the 25th Battalion, C. E. F. Born London, Eng., June 11, 1894, son of Mr. and Mrs. J. Wise, Kentville, N. S. Married Violet Miles, Folkestone, Eng., Jan. 17, 1917; one son, one daughter. Educated Brighton High School, Brighton, Eng. Immigrated to Nova Scotia, 1904, and completed education at Halifax, N. S.; employed by International Railway Co., as clerk at Richmond Station for several years; later employed by Halifax Electric Co., Ltd.; joined the 25th C. E. F. Battalion, 1914, as private and rose to command; served four years in France; wounded three times, the last time seriously; awarded D.S.O., Military Cross and French Croix de Guerre with Palm; mentioned in despatches by Sir Douglas Haig. Church of England. Address, Truro, N. S.

WITHROW, Winfred David, LL.B., Barrister, Blauveldt & Withrow. Born Newport Landing, Hants Co., N. S., Oct. 10, 1889, son of Daniel and Sarah Withrow. Married Evelyn Duguid, Inverness, Scotland, Sept. 21, 1920. Educated Mount Allison University, Dalhousie Law School and Hamilton College of Law, Chicago. Methodist. Address, Ludlow Ave., Wolfville, N. S.

WOOD, Rev. Ernest Percival, Anglican Clergyman. Born Fazeley, Sept. 21, 1881, son of Charles William and Helen Wood. Married Georgia Roberta Fitzgerald. Educated Fazeley and Glascote Board Schools, Wycliffe College and Toronto University. Engaged in boot and shoe business for eight and one-half years, Toronto, East; Rector of Alberton, P. E. I., July, 1917, to Mar., 1921, and Mulgrave, N. S., since Mar., 1921. Anglican. Address, "The Rectory," Mulgrave, N. S.

WOOD, Lieutenant Colonel Harold G., M.C. and Bar, Belgian Croix de Guerre, Bond Dealer, Royal Securities Corporation, Ltd., Montreal. Born St. John, N. B., Sept. 13, 1893, son of J. Hamblet and Ada A. (McIntyre) Wood. Married Alice Armstrong Rowan. Apr. 2, 1919 (deceased, Feb. 13, 1920). Educated St. John, N. B. Employed by Bank of N. S., July, 1910, resigning to go overseas with 26th N. B. Regt. as Lieutenant attached to "B" Company; served continuously with this unit in the field until 1919 when appointed to Officer Commanding 13th Canadian Reserve Battalion, N. B. Regt.; promoted to Captain, Aug., 1916; Major, Aug., 1918, and Lieut. Col., Apr. 7, 1919; wounded Jan. 17, 1916, and Aug. 28, 1918; awarded Military Cross, Vimy, 1917, Bar at Amiens, 1918, and Belgian Croix de Guerre, 1917; joined staff of Royal Securities Corporation on his return from overseas, being attached to Halifax Office; member Brightwood Golf Club, Halifax, N. S. Recreations, tennis and golf. Church of England. Address, Royal Securities Corporation, Ltd., Halifax, N. S.

WOODBURY, Frank Valentine, M.D., C.M. (Dalhousie), L.R.C.P. & S. (Edin.), L.F.P & S., Glasgow, Physician. Born Babylon, Long Island, N. Y., U. S. A., son of Frank and Jessie B. Troop Woodbury. Married Frances Lydiard, Aug. 4, 1915; one son. Educated Dalhousie Univ., Edinburgh and Glasgow. At Present— Professor of Oral Surgery, Dalhousie Univ.; Senior Medical Inspector, Halifax Public Schools; President N. S. Society for Mental Hygiene; Officer commanding No. 1 Canadian C. C. S. (Militia). Past—Late Chairman Halifax Board of Health; Assistant Surgeon, Victoria General Hospital; Physician and Surgeon, Halifax Visiting Dispensary; Lecturer in Therapeutics, Halifax Medical College; recently employed by N. S. Branch of Canadian Red Cross

Society to organize and conduct first Public Health Caravans in Nova Scotia, 1920. War Service—1914, D. A. D. M. S., No. 6 Div. Area; went overseas with rank of Captain in 1915, serving with No. 7 Canadian Stationary Hospital (Dalhousie University); 1916, with No. 3 Entrenching Battalion; 1916, with No. 9 Canadian Field Ambulance, 52nd Canadian Battalion, 3rd Can. Div. Headquarters; promoted to Major 1917; 1918, with Canadian Headquarters, London; appointed D. A. D. M. S., later promoted to Lieut. Col. and appointed Assistant Director of Medical Services, O. M. F. C., which appointment was held until demobilization. Recreations—Out-door sports and public health activities. Clubs— Royal N. S. Yacht Squadron, Waegwoltic Club, S. E. Tennis Club. Methodist. Address, 310 Barrington St., Halifax, N. S.

WOODBURY, Ralph Hibbert, D. D.S., Dental Surgeon. Born Halifax, N. S., 1884, son of Hibbert Woodbury, D.D.S., and Lalia Weatherspoon. Married Z. M. S. Phinney, 1912; two daughters. Educated Halifax, N. S., and Philadelphia, Penn., U. S. A. Lecturer, Dalhousie University Dental Faculty; served as a member of Halifax School Board; President Halifax Children's Aid Society; member Waegwoltic, Halifax Golf, Halifax Commercial Clubs; member N. S. Dental Association and North British Society. Methodist. Address, Halifax, N. S.

WOODMAN, Albert A., Manager, St. John, N. B., Branch Canadian Packing Co., Ltd., Toronto, Ont. Born Compton, Quebec, Aug. 10, 1869, son of Albert A. and Mary J. Woodman. Married Emily M. McKee, Oct. 8, 1890; two sons. Educated Compton High School and Coaticook Academy. Started business career as a clerk in Sherbrooke, Que., at the age of eighteen, and after four years went to Coaticook and entered partnership with brother-in-law, F. C. McKee, and carried on business for twenty-five years; sold out business and entered employ of Canadian Packing Co., Ltd., as traveling inspector; later transferred to St. John as Branch Manager; Past Grand and District Deputy, Victoria Lodge, No. 16, I. O. O. F. and P. C. R. Court Coaticook, No. 341, I. O. F.; President Coaticook Board of Trade; President Eastern Townships Immigration Society; Vice-President, Liberal Association and Comm. of Superior Court. Mr. Woodman and his wife are members of the Red Cross and were actively engaged in all patriotic work during the late war. Mr. Woodman's ancestors were Loyalists, coming from Newburyport, Mass., and their geneology is very complete. Methodist. Address, office, 736 Main St., St. John, N. B.; summer home, Elmwood Park, Ayer's Cliff, Que.

WOODMAN, Harold Ernest, District Manager Canada Life Assurance Co. Born Grand Pré, N. S., Feb. 26, 1891, son of William A. and Ida U. Faulkner. Married Mary B. Simson (deceased); three sons, William Gordon, Paul Douglas and Harold Simson. Educated Acadia Villa Boys' College, Acadia University and Nova Scotia Agricultural College. On leaving college was employed by the Regina Dairy Co. as farm manager for one year; returned to Nova Scotia, 1914, where entered the life insurance business with the Canada Life, resigning in 1916 to enlist with the 219th Battalion, C. E. F.; after serving one year was discharged as medically unfit and accepted present position; President of Wolfville Board of Trade, 1921; member St. Georges Lodge, A. F. & A. M., and Ken-Wo Golf Club. Recreations, fishing, shooting and golf. Methodist. Address, Wolfville, N. S.

WOOLVERTON, Edgar Frank, M. D., Physician and Surgeon. Born Woodstock, N. B., Jan. 15, 1888, son of James W. and Eva E. (Hovey) Woolverton. Educated Public Schools, Woodstock, Woodstock High School, Tufts College, Medford, Mass., Tufts College Medical School, Boston, Mass., Lawrence General Hospital, Lawrence, Mass. Graduated Woodstock High School, June, 1905; employed by Canadian Pacific Railway, Jan., 1906, to Oct., 1913; graduated with degree of M.D., Cum Laude, Tufts College Medical School, 1918; Interne, Lawrence General Hospital, Lawrence, Mass., from date of graduation until called to Military Service, Oct. 1, 1918; gazetted Lieutenant Canadian Army Medical Corps, Aug., 1918; served with Canadian Army Medical Corps until Nov., 1919; Interne, Lawrence General Hospital, Nov., 1919-July 1, 1920; began practice of profession at Woodstock, N. B., July, 1920. Member Woodstock Lodge No. 11, A. F. & A. M. and Woodstock Chapter No. 8 Royal Arch Masons. Presbyterian. Address, 169 Chapel St., Woodstock, N. B.

WORRELL, James Frederick, D.D.S., Dental Surgeon. Born Charlotte Co., N. B., son of Robert and Martha (McCartney) Worrell. Married

Charlotte Winifred Hartt, Dec. 28, 1910; one son, Donald. Educated St. Andrews High School, Provincial Normal School and Baltimore Dental College. Interested in public affairs of St. Andrews; Alderman for five years; Chairman Water Committee, instrumental in the installation of city water; helps to maintain out-door rink for children. Dr. Worrell is very fond of athletics, having been the best all-round athlete in Provincial Normal School and Captain of their baseball team, 1895-96; Gold Medal for being best all-round athlete at Baltimore Y. M. C. A., 1901; Captain St. Andrews Baseball Team, 1900-05, and a member, 1908-09. Member Methodist Church Choir for many years as well as playing violin in orchestra and euphonium in band; member St. Andrews Benefit League, Town Council, Algonquin Golf Club, A. F. & A. M. and K. of P. Methodist. Address, St. Andrews, N. B.

WREN, Thomas Rudolph, Collector of Customs, St. Andrews, N. B. Born St. Andrews, N. B., Mar. 30, 1858, son of Thomas and Eliza (Rudolph) Wren. Married Annie C. Bradford, St. Andrews, 1890; one son, Thomas Jarvis, one daughter, Freda Rudolph. Educated Charlotte Co. Grammar School. Town Councillor and Alderman, St. Andrews, N. B.; Chief Ranger Canadian Order of Foresters; Past Chief Ranger, I. O. F.; Past Chancellor K. of P., Mystic Shrine. Church of England. Address, St. Andrews, N. B.

WRIGHT, Charles H., Jr., Contractor. Born Canard, Kings Co., N. S., son of C. H. and Mary (Eaton) Wright. Married Annie Louisie Eaton, Jan. 7, 1912; one son, two daughters. Methodist. Address, Wolfville, N. S.

WRIGHT, Samuel Seppings, Employee, Nova Scotia Fire Marshal's Office. Born Kings Lynn, England, Dec. 26, 1887, son of Samuel and Elizabeth Wright of Richmond, Eng. Educated Kings Lynn Grammar School, England. Enlisted Royal Artillery, June 5, 1905; enlisted Royal Canadian Artillery Feb. 22, 1907; served overseas from Apr. 1, 1916; severely wounded Oct. 8, 1918; Major 1st Battalion, Halifax Rifles, July 17, 1920. Member Royal Standard Lodge A. F. & A. M.; member Wanderers Athletic Club. Church of England. Address, 406 Gottingen St., Halifax, N. S.

YEOMAN, Robert Forsyth, B.A., LL.B., Barrister, Yeoman, Daley & Rutledge. Born Newcastle, N. B., Nov. 23, 1888, son of James Yeoman, Bank Manager, and Elizabeth (Mackay) Yeoman. Educated Private Schools, Dalhousie Univ. (B.A., 1913, with diploma of great distinction, LL.B., 1915). Admitted to Nova Scotia Bar, 1915; practised law for a time with McInnes, Mellish, Fulton & Kenny; appointed General Solicitor of the Halifax Relief Commission, 1918, and supervised all the legal work of the commission in connection with the Halifax Explosion of 1917; now head of the legal firm of Yeoman, Daley and Rutledge; Organizer and first President of the Junior National Liberal and Conservative Club of Halifax, 1920; Lecturer on Bankruptcy, Faculty of Law at Dalhousie University. Recreations, travel and motoring; member Halifax Club. Presbyterian. Address, 47 Inglis St., Halifax, N. S.

YERXA, Miss E. Iva, School Teacher, St. John, N. B. Born Fredericton, N. B., daughter of Milne and Elizabeth Yerxa. Educated Public Schools and Provincial Normal School, N. B. Taught school in York County after leaving Normal School in 1880; traveled for two years in Western Canada; taught in Model School, Vancouver; spent seven years under Transvaal School Board in Johannesberg, South Africa, during reconstruction period; has taught in St. John, N. B., for eighteen years in all grades from one to seven. Member of Women's Canadian Club, Women's Missionary Society and St. John Art Club. Hobby, foreign languages, study of psychiatry. Methodist. Address, 47 Sydney St., St. John, N. B.

YOUNG (Mrs.) E. A. Born St. John, N. B., Dec. 11, 1867, daughter of Daniel and Elizabeth Mullin. Married Elmer A. Young, 1895; two sons, three daughters. Educated St. John High School. During the late war, and is still continuing, President West St. John Field Comforts Circle, an organized government commission for the sending of comforts to the front, thus supplementing the work of the government for the men in the trenches. This organization by its own efforts raised many thousands of dollars, and sent many thousands of parcels to the front; actively interested in Red Cross Triangle and military work at home, organizing entertainments for the men stationed in St. John, N. B. The Circle worked in conjunction with the Red Triangle Club on demobilization in caring for the returning soldiers. Mrs. Young is one of the Vice-Presidents St. John Local Council of Women, and

member of the Executive of the Women's Hospital Aid. Anglican. Address, 194 Guilford St., St. John, West, N. B.

YOUNG, George M., Clergyman. Born Richibucto, N. B., Feb. 19, 1867, son of Daniel and Elizabeth Lawson Young. Married Lida B. McLeod, Apr. 26, 1894; one son, six daughters. Educated Mount Allison University. Ordained in Methodist Ministry in Conference of N. B. and P. E. I., 1892; Secretary of Conference, 1903-05; President of Conference, 1918; member Methodist Ecumenical Conference, London, 1901, and the General Conference, 1914-18; Past Grand Chaplain, Masonic Grand Lodge of N. B.; Chaplain N. B. Branch Royal Caledonian Curling Club. Methodist. Address, Fredericton, N. B.

YOUNG, Harold Mullen, Manufacturer. Born Taymouth, N. B., Sept. 17, 1887, son of John A., M. L. A., and Jennie A. (Mullen) Young. Married Amelia E. Forman, Oct. 3, 1906; one son, five daughters. Educated Taymouth, N. B. Has been in the lumber and pulpwood business since eighteen years of age; Proprietor of Cooper Carriage Factory; conducted York and Lorne Hotels for more than four years in Fredericton; Alderman of City of Fredericton, 1919-21; Trustee of Victoria Hospital Board; Manager of Eastern Pulpwood Co. at Fredericton, 1916-17. Presbyterian. Address, Fredericton, N. B.

Date Due

JAN 10			
	NOV 29 1988		
PRINTED IN U. S. A.			CAT. NO. 23233

F 5202 .C35
010101 000
Prominent people of the Mariti
0 1163 0189150 7
TRENT UNIVERSITY

F5202 .C35

Canadian Publicity Co.

Prominent people of the Maritime Provinces.

DATE	ISSUED TO
	32896
JAN 10	[illegible]

32896